



Ministria e Mjedisit, Planifikimit Hapësinor dhe Infrastrukturës
Agjencioni për Mbrojtjen e Mjedisit të Kosovës
Instituti Hidrometeorologjik i Kosovës



INSTITUTI
HIDROMETEOROLOGJIK
I KOSOVËS

VJETARI HIDROMETEOROLOGJIK

2023



REPUBLIKA E KOSOVËS

INSTITUTI HIDROMETEOROLOGJIK I KOSOVËS

**Vjetari Hidrometeorologjik i
Kosovës 2023**

VJETARË HIDROMETEOROLOGJIK - 2023

Publikuar nga:

Ministria e Mjedisit, Planifikimit Hapësinor dhe Infrastrukturës
Agjencioni i Mbrojtjes së Mjedisit të Kosovës
Instituti Hidrometeorologjik i Kosovës

Vjetari Hidrometeorologjik - 2023: Përgatitur nga Instituti Hidrometeorologjik i Kosovës (IHMK)

Përgatitja e vjetarit është realizuar nga:

MSc. Agron Shala, UD i Drejtorit
Dr. sc. Bashkim KASTRATI, Hidrolog i lartë
Ing. i dipl./MSc. Hasan HASANI, Hidrolog i lartë
MSc. Besim ALIU, Parashikues i motit në IHMK, stacioni në Ferizaj
Xhevahire PURAJ, Hidrologe
Faton SOPI, Zyrtar për Administrimin e databases dhe IT
Beqir GASHI, Zyrtar i Meteorologjisë, stacioni në Prishtinë
Bardhyl AHMETXHEKAJ, Meteorolog, stacioni në Pejë
Ilir TOPALLI, Meteorolog, stacioni në Mitrovicë
MSc. Atdhe SEFA, Zyrtar i Meteorologjisë, stacioni në Prishtinë

Ky vjetar është gjeneruar nga baza e të dhënave të IHMK/Sistemi i Informimit të Meteorologjisë të Klimatologjisë dhe Hidrologjisë, përmes programit softuerik MCH për ruajtjen dhe përpunimin e të dhënave Meteorologjisë, Klimatologjisë dhe Hidrologjisë.

Të gjithë përdoruesit e vjetarit hidrometeorologjik duhet ti referohen burimit të informacionit (në vjetarin hidrometeorologjik - 2023).

® Ndalohet shumëzimi dhe ribotimi i paautorizuar.

Instituti Hidrometeorologjik i Kosovës
Rr. Bill Clinton 86
10000 Prishtinë - Kosovës
→2023 Instituti Hidrometeorologjik i Kosovës
E-mail: ihmk@rks-gov.net
Web: www.ihmk-rks.net

Përmbajtja

Përmbajtja	iv
Lista e figurave	vii
Lista e tabelave	vii
1 Metodologjia	1
1.1 Metodologjia e hartimit të vjetarit	2
1.2 Përpunimi statistikor i të dhënave	4
2 Klimatologjia	7
2.1 Rrjeti i monitorimit meteorologjik në Kosovë	8
2.2 Analiza e të dhënave klimatologjike 2023	11
3 Monitorimi i thatësirës	14
3.1 Indeksi i Standardizuar i Reshjeve	15
3.2 Analiza Standarde e Indeksit të Reshjeve 2023	16
4 Të dhënat Klimatologjike 2023	17
4.1 Ferizaj - Të dhënat klimatologjike	18
4.2 Prishtinë - Të dhënat klimatologjike	19
4.3 St. automatik Istog - Të dhënat klimatologjike	20
4.4 St. automatik Kamenicë - Të dhënat klimatologjike	21
4.5 St. automatik Malishevë - Të dhënat klimatologjike	22
4.6 St.automatik Podujevë/Shajkoc - Të dhënat klimatologjike	23
4.7 St. automatik Prizren - Të dhënat klimatologjike	24
4.8 Ferizaj - Shtypja e ajrit	25
4.9 Prishtinë - Shtypja e ajrit	26
4.10 St.automatik Gjakovë/Radoniq - Shtypja e ajrit	27
4.11 St. automatik Istog - Shtypja e ajrit	28
4.12 St. automatik Kamenicë - Shtypja e ajrit	29
4.13 St. automatik Malishevë - Shtypja e ajrit	30
4.14 St.automatik Podujevë/Shajkoc - Shtypja e ajrit	31
4.15 St. automatik Prizren - Shtypja e ajrit	32
4.16 Ferizaj - Temperatura e ajrit	33
4.17 Mitrovicë - Temperatura e ajrit	34
4.18 St. automatik Pejë - Temperatura e ajrit	35
4.19 Prishtinë - Temperatura e ajrit	36
4.20 St.automatik Gjakovë/Radoniq - Temperatura e ajrit	37
4.21 St. automatik Istog - Temperatura e ajrit	38
4.22 St. automatik Junik - Temperatura e ajrit	39
4.23 St. automatik Kamenicë - Temperatura e ajrit	40
4.24 St. automatik Malishevë - Temperatura e ajrit	41
4.25 St.automatik Podujevë/Shajkoc - Temperatura e ajrit	42
4.26 St. automatik Prizren - Temperatura e ajrit	43
4.27 Ferizaj - Pika e Vesës	44
4.28 Ferizaj - Lagështia e ajrit	45
4.29 St. automatik Pejë - Lagështia e ajrit	46
4.30 Prishtinë - Lagështia e ajrit	47
4.31 St.automatik Gjakovë/Radoniq - Lagështia e ajrit	48
4.32 St. automatik Istog - Lagështia e ajrit	49
4.33 St. automatik Kamenicë - Lagështia e ajrit	50
4.34 St. automatik Malishevë - Lagështia e ajrit	51
4.35 St.automatik Podujevë/Shajkoc - Lagështia e ajrit	52
4.36 St. automatik Prizren - Lagështia e ajrit	53
4.37 Ferizaj - Drejtimi i erës	54
4.38 St. automatik Pejë - Drejtimi i erës	55
4.39 Prishtinë - Drejtimi i erës	56

4.40	St.automatik Gjakovë/Radoniq - Drejtimi i erës	57
4.41	St. automatik Istog - Drejtimi i erës	58
4.42	St. automatik Kamenicë - Drejtimi i erës	59
4.43	St. automatik Malishevë - Drejtimi i erës	60
4.44	St.automatik Podujevë/Shajkoc - Drejtimi i erës	61
4.45	St. automatik Tugjec - Drejtimi i erës	62
4.46	Ferizaj - Shpejtësia max. e erës	63
4.47	St. automatik Pejë - Shpejtësia max. e erës	64
4.48	Prishtinë - Shpejtësia max. e erës	65
4.49	St.automatik Gjakovë/Radoniq - Shpejtësia max. e erës	66
4.50	St. automatik Istog - Shpejtësia max. e erës	67
4.51	St. automatik Kamenicë - Shpejtësia max. e erës	68
4.52	St. automatik Malishevë - Shpejtësia max. e erës	69
4.53	St.automatik Podujevë/Shajkoc - Shpejtësia max. e erës	70
4.54	St. automatik Tugjec - Shpejtësia max. e erës	71
4.55	Ferizaj - Trëndafili i erës	72
4.56	St. automatik Pejë - Trëndafili i erës	73
4.57	Prishtinë - Trëndafili i erës	74
4.58	St.automatik Gjakovë/Radoniq - Trëndafili i erës	75
4.59	St. automatik Istog - Trëndafili i erës	76
4.60	St. automatik Kamenicë - Trëndafili i erës	77
4.61	St. automatik Malishevë - Trëndafili i erës	78
4.62	St.automatik Podujevë/Shajkoc - Trëndafili i erës	79
4.63	St. automatik Tugjec - Trëndafili i erës	80
4.64	Ferizaj - Rrezatimi diellor	81
4.65	Prishtinë - Rrezatimi diellor	82
4.66	Ferizaj - Mbulueshmëria me re	83
4.67	Mitrovicë - Mbulueshmëria me re	84
4.68	Prishtinë - Mbulueshmëria me re	85
4.69	Ferizaj - Dukshmëria	86
4.70	Ferizaj - Mbulueshmëria me borë	87
4.71	Prishtinë - Mbulueshmëria me borë	88
4.72	Ferizaj - Bora e re	89
4.73	Ferizaj - Temp. max. e ajrit	90
4.74	Prishtinë - Temp. max. e ajrit	91
4.75	Ferizaj - Temp. min. e ajrit	92
4.76	Mitrovicë - Temp. min. e ajrit	93
4.77	Prishtinë - Temp. min. e ajrit	94
4.78	Ferizaj - Temp.ext. 5 cm mbi sipërf. e tokës	95
4.79	Prishtinë - Temp.ext. 5 cm mbi sipërf. e tokës	96
5	Monitorimi i reshjeve 2023	98
5.1	Rrjeti i monitorimit të reshjeve	99
5.2	Ferizaj	101
5.3	Ferizaj - Avullimi	102
5.4	Kaçanik / Kotlinë	103
5.5	St. automatik Istog	104
5.6	Gjakovë / Radoniq	105
5.7	Gjakovë / Rakovinë	106
5.8	Gjilan / Bilinicë	107
5.9	St. automatik Junik	108
5.10	Kamenicë / Hogosht	109
5.11	Kamenicë / Rogoqicë	110
5.12	St. automatik Kamenicë	111
5.13	Leposaviç / Leshak	112
5.14	Malishevë	113
5.15	Malishevë / Kijev	114
5.16	Mitrovicë	115
5.17	St. automatik Pejë	116
5.18	Podujevë / Shajkoc	117
5.19	Podujevë / Zakut	118
5.20	Prishtinë	119

5.21	St. automatik Prizren	120
5.22	Prizren / Gryka e Prizrenit	121
5.23	Suharekë	122
5.24	Suharekë / Budakovë	123
6	Temperatura e tokës 2023	.125
6.1	Prishtinë	126
6.2	Mitrovicë	138
7	Hidrologjia	.150
7.1	Rrjeti hidrologjik i Kosovës	151
8	Të dhënat hidrologjike 2023 Nivelet	.154
8.1	Berkovë	155
8.2	Brod	157
8.3	Drelaj	159
8.4	Gjonaj	161
8.5	Grykë e Rugovës	163
8.6	Hani i Elezit	165
8.7	Këpuz	167
8.8	Klinë	169
8.9	Konçul	171
8.10	Leposaviç	173
8.11	Mitrovicë	175
8.12	Mramorë	177
8.13	Mlikë	179
8.14	Piranë	181
8.15	Orllan	183
8.16	Prizren	185
8.17	Lupç i Epërm	187
8.18	Viti	189
8.19	Vragoli	191
8.20	Hajnoc	193
8.21	Hogosht	195
8.22	Shipashnicë	197
9	Prurjet 20223	.199
9.1	Brod	200
9.2	Grykë e Rugovës	202
9.3	Gjonaj	204
9.4	Mlikë	206
9.5	Prizren	208

Lista e figurave

1.1	Rrjetet e stacioneve meteorologjike, hidrologjike dhe të reshjeve në Republikën e Kosovës . . .	3
2.1	Rrjetit i stacioneve meteorologjike të Kosovës	8
2.2	Vlera mesatare e temperaturës së ajrit në stacionin e Ferizajt, 2023 ndaj periudhës 2013-2022	11
2.3	Vlera mesatare mujore e Tmax në stacionin e Ferizajt, 2023 ndaj periudhës 2013-2022	11
2.4	Vlera mesatare mujore e Tmin në stacionin e Ferizajt, 2023 ndaj periudhës 2013-2022	11
2.5	Vlera mesatare e temperaturës së ajrit në stacionin e Prishtinës, 2023 ndaj periudhës 2013-2022	12
2.6	Vlera mesatare mujore e Tmax në stacionin e Prishtinës, 2023 ndaj periudhës 2013-2022	12
2.7	Vlera mesatare mujore e Tmin në stacionin e Prishtinës, 2023 ndaj periudhës 2013-2022	12
2.8	Sasia totale mujore e reshjeve (mm) në stacionin e Ferizajt, 2023 ndaj periudhës 2013-2022	13
2.9	Sasia totale mujore e reshjeve (mm) në stacionin e Prishtinës, 2023 ndaj periudhës 2013-2022	13
3.1	12 muaj SPI nga Tetori 2022 deri Shtator 2023	16
5.1	Rrjetit i stacioneve të reshjeve në Kosovë	100
7.1	Rrjeti i stacioneve hidrologjike në Kosovë	153

Lista e tabelave

1.1	Përshkrimi i simboleve	5
1.2	Drejtimet e erës dhe shkurtesat	6
2.1	Lokacionet e stacioneve meteorologjike	9
2.2	Parametrat e monitoruar në stacionet matëse	9
2.2	Parametrat e monitoruar në stacionet matëse (vazhdohet)	10
3.1	Kategoria e kushteve të lagështise bazuar ne SPI	15
7.1	Stacionet hidrometrike sipas pellgjeve	151
7.2	Stacionet funksionale hidrometrike gjatë 2023	152

1 Metodologjia

1.1 Metodologjia e hartimit të vjetarit

Hartimi i vjetarit është bërë duke analizuar të dhënat ditore, mujore dhe vjetore, të mbledhura nga rrjeti i monitorimit të dukurive dhe parametrave (elementeve) meteorologjike, klimatologjike dhe agrometeorologjike, si dhe nga rrjeti i monitorimit hidrologjik. Rrjetet e lartëpërmendura janë paraqitë në hartën 1.1. Shpjegimet e simboleve të përdorura në këtë vjetar janë dhënë në tabelat 1.1 dhe 1.2.

Kapitujt nga 2 deri në 9 përmbajn rrjetin e monitorimit dhe të dhënat ditore, mujore dhe vjetore për parametrat e meteorologjisë, klimatologjisë, agrometeorologjisë si dhe sasinë e reshjeve në Kosovë të mbledhura nga monitorimi i rregullt. Burimi kryesor i të dhënave për meteorologji dhe klimatologji janë nga stacionet meteorologjike në Ferizaj, Pejë, Prizren, Prishtinë, Podujevë/Shajkoc, Istog, Kamenicë dhe Malishevë. Është bërë një analizë e detajuar mbi vlerat e temperaturës ekstreme të ajrit, shpejtësisë së erës, mbulimin e reve dhe reshjet. Është përcaktuar sasia e reshjeve mujore dhe vjetore, numri i ditëve me reshje, si dhe ditë me intensitet të lartë të reshjeve, ditët me temperatura tropikale dhe kohëzgjatje vjetore të shkëlqimit të diellit dhe janë paraqitë në formë tabelare, ndërsa disa nga parametrat më karakteristike janë paraqitur edhe në formë grafike.

Vjetari përmban edhe rezultatet e monitorimit të thatësisë/lageshtisë për Kosovën bazuar në Indeksin e Standardizimit të Reshjeve (SPI). Nga të dhënat e mbledhura /regjistruara nga stacionet individuale të matjes së reshjeve është bërë interpolimi hapësinor dhe janë paraqitë në hartë, për një qasje dhe vështrim të lehtë mbi gjendjen e kushteve të thatësisë/lageshtisë për vitin 2023 në Kosovë.

Në kapitullin e Hidrologjisë është përshkruar rrjeti hidrometrik i Kosovës. Rrjeti hidrometrik mbulon pellgun lumor të Drinit të bardhë, Ibrit, Moraves së Binces dhe Lepenci. Kapitulli po ashtu përmban të dhënat për nivelet (H) e ujërave të mbledhura në baza ditore për 22 stacionet të cilat ishin në funksion gjatë vitit 2023, nga 34 stacione sa janë në total në rrjetin e monitorimit të rregullt, si dhe të dhënat e prurjeve (Q) për 5 stacione monitoruese hidrologjike. Tabelat e paraqitura në këtë kapitull përmbajn vlerat mesatare ditore dhe mujore të nivelit të ujrave si dhe vlerat absolute minimale dhe maksimale të nivelit të ujrave për muaj përfshire të dhënat korrespondente për paraqitjen e tyre. Kurbat e kohëzgjatjes bazohen në nivelet dhe prurjet mesatare ditore të ujit dhe jepen gjithashtu në formë tabelare dhe grafike. Poashtu, është dhënë informacioni mbi rastet e paraqitjes së kushteve ekstreme të motit (vërshimev/përmytjeve) në Kosovë për vitin 2023.

Gjatë viti 2023, janë lëshuar 10 njoftime dhe raporte për vërshime në Kosovë.

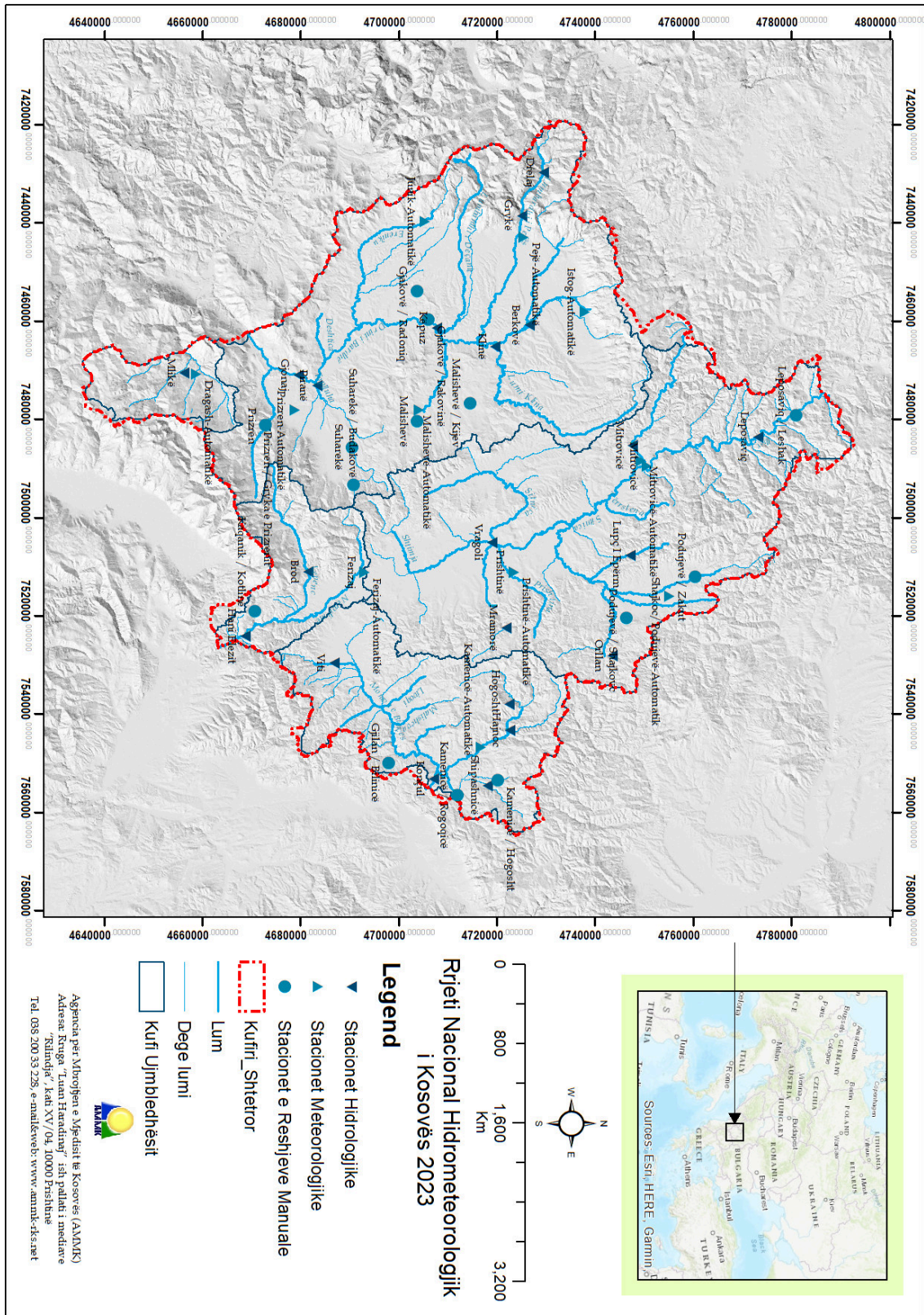

Figurë 1.1: Rrjetet e stacioneve meteorologjike, hidrologjike dhe të reshjeve në Republikën e Kosovës

1.2 Përpunimi statistikor i të dhënave

Vjetari përmban të dhënat hidrologjike dhe meteorologjike të mbledhuara për çdo ditë dhe / ose vlerat mujore të cilat janë mbledhur në baza ditore ose të detajuara.

Matjet dhe vërtetimet klimatologjike në lokacionet monitoruese janë bërë në tri termine: 7, 14 dhe 21 sipas kohës lokale.

Vlera mesatare ditore e temperaturës së ajrit (T_{mes}), është llogaritur sipas ekuacionit:

$$T_{mes} = \frac{T7 + T14 + 2 * T21}{4} \quad (1.1)$$

Vlera mesatare e lagështisë relative (X_{mes}) dhe parametrave tjerë, është llogaritur sipas ekuacionit:

$$X_{mes} = \frac{X7 + X14 + X21}{3} \quad (1.2)$$

Temperaturat Minimale dhe Maksimale lexohen në ora 21 dhe regjistrohen për atë ditë

Sasia e reshjeve ditore i referohet një periudhe prej 24 orë, nga ora 7 të ditës paraprake deri në ora 7 të ditës aktuale kur edhe regjistrohet sasia e reshjeve.

Mesatarja e vlerave ditore (X_{mes}) nga regjistrimet me interval kohorë të ndryshëm p.sh. regjistrimi i nivelit të ujërave në stacionet automatike për dallim nga ato më lartë janë kalkuluar:

$$X_{mes} = \frac{\sum_{i=1} n(X_i + X_{i+1}) * 0.5 * \Delta t_i}{24} \quad (1.3)$$

Kur Shuma e të gjitha intervaleve kohore Δt_i gjatë ditës është e barabart me $\sum_{i=1} n \Delta t_i = 24$ orë dhe n është numri i intervaleve kohore Δt_i në orë brenda ditës.

Përshkrimi (domethënia) e simboleve është paraqitura në tabelat 1.1 dhe 1.2.

Tabelë 1.1: Përshkrimi i simboleve

Simbolet	Kuptimi (domethënia)
7 14 21	Terminet kohore të matjeve
Bora ere	Shtresa e re e borës në cm
Bora tot	Lartësija totale e shtresës (mbulueshmërisë) me borë në cm
$Era > 6$	Forca e erës > 6 m/s
$Era > 8$	Forca e erës > 8 m/s
Max	Vlera maksimale
$Mbulushmëria\ me\ re < 2$	Ditët me re mbulojnë më pak se 2 (nga 10) / Mesatarja ditore e vrentësirës $< 2/10$ (ditë e ndritshme)
$Mbulushmëria\ me\ re > 8$	Ditët me re që mbulojnë me më shumë se 8 (nga 10) / Mesatarja ditore e vrentësirës $> 8/10$ (ditë e vrënjëtur ose me re)
Mes	Vlera mesatare
Min	Vlera minimale
RD	Kohëzgjatja e shkëlqimit të diellit (nr i oreve me shkëlqim të diellit) në h
Reshjet	Sasia e reshjevenë mm
$Reshjet \geq 0.1$	Numri i ditëve me sasinë e reshjeve ≥ 0.1 mm
$Reshjet \geq 1$	Numri i ditëve me sasinë e reshjeve ≥ 1 mm
$Reshjet \geq 10$	Numri i ditëve me sasinë e reshjeve ≥ 10 mm
Simboli ``+"	Ekzistojnë disa vlera të tilla për interval të caktuar kohe, data e shënuar i referohet vetëm të parës.
Simboli ``-"	Nuk ka të dhëna të mjaftueshme për të përcaktuar këtë vlerë.
Std	Devijimi standard
Temperatura e ajrit	Temperatura e ajrit në °C
Temperatura ekstreme	Temperatura maksimale (Tmax) dhe minimale (Tmin) e ajrit në °C
Tmax	Vlera maksimale mujore e temperaturës në baza ditore në °C
Tmes	Temperatura e ajrit në baza ditore në °C
Tmin	Vlera minimale mujore e temperaturës në baza ditore në °C
Tn	Temperatura minimale e ajrit në baza ditore në °C
$Tn \leq -10$	Ditët shumë të ftohta (minimale ditore e temperaturës së ajrit ≤ -10 °C)
$Tn < 0$	Ditët me ngrica (minimale ditore e temperaturës së ajrit < 0 °C)
$Tn \geq 20$	Ditët me netë tropikale (minimale ditore e temperaturës së ajrit ≥ 20 °C)
Tx	Temperatura maksimale e ajrit në baza ditore në °C
$Tx < 0$	Ditët e ftohta (maksimale ditore e temperaturës së ajrit < 0 °C)
$Tx \geq 25$	Ditët e verës (maksimale ditore e temperaturës së ajrit ≥ 25 °C)
$Tx \geq 30$	Ditët tropikle (maksimale ditore e temperaturës së ajrit ≥ 30 °C)
Vmv	Vlerat mesatare vjetore
Vrëntësirës	Mbulueshmëria me re në shkallë nga 0 në 10
Σ	Shuma (Sum)
I deri XII	Muaj të vitit

Tabelë 1.2: Drejtimet e erës dhe shkurtesat

Simbolet	Drejtimi i erës	Spektori (°)
N	North - (Veriu)	$-11.25 \leq \alpha < 11.25$
NNE	North north east - (Veri-verilindje)	$11.25 \leq \alpha < 33.75$
NE	North east - (Verilindje)	$33.75 \leq \alpha < 56.25$
ENE	East north east - (Lindje-verilindje)	$56.25 \leq \alpha < 78.75$
E	East - (Lindje)	$78.75 \leq \alpha < 101.25$
ESE	East south east - (Lindje-juglindje)	$101.25 \leq \alpha < 123.75$
SE	South east - (Juglindje)	$123.75 \leq \alpha < 146.25$
SSE	South south east - (Jug-juglindje)	$146.25 \leq \alpha < 168.75$
S	South - (Jug)	$168.75 \leq \alpha < 191.25$
SSW	South south west - (Jug-jugperendim)	$191.25 \leq \alpha < 213.75$
SW	South west - (Jugperendim)	$213.75 \leq \alpha < 236.25$
WSW	West south west - (Perendim-jugperendim)	$236.25 \leq \alpha < 258.75$
W	West - (Perendim)	$258.75 \leq \alpha < 281.25$
WNW	West north west - (Perendim-veriperendim)	$281.25 \leq \alpha < 303.75$
NW	North west - (Veriperendim)	$303.75 \leq \alpha < 326.25$
NNW	North north west - (Veri-veriperendim)	$326.25 \leq \alpha < 348.75$
C	Calm - (Ska erë)	-

2 Klimatologjia

2.1 Rrjeti i monitorimit meteorologjik në Kosovë

Vendëndodhja e stacioneve meteorologjike, klimatologjike dhe agrometeorologjike dhe parametrat e monitoruar në stacionet ekzistuese të cilat kanë qenë funksionale gjatë viti 2023 janë paraqit në tabelën 2.1 dhe 2.2 dhe në hartën 2.1

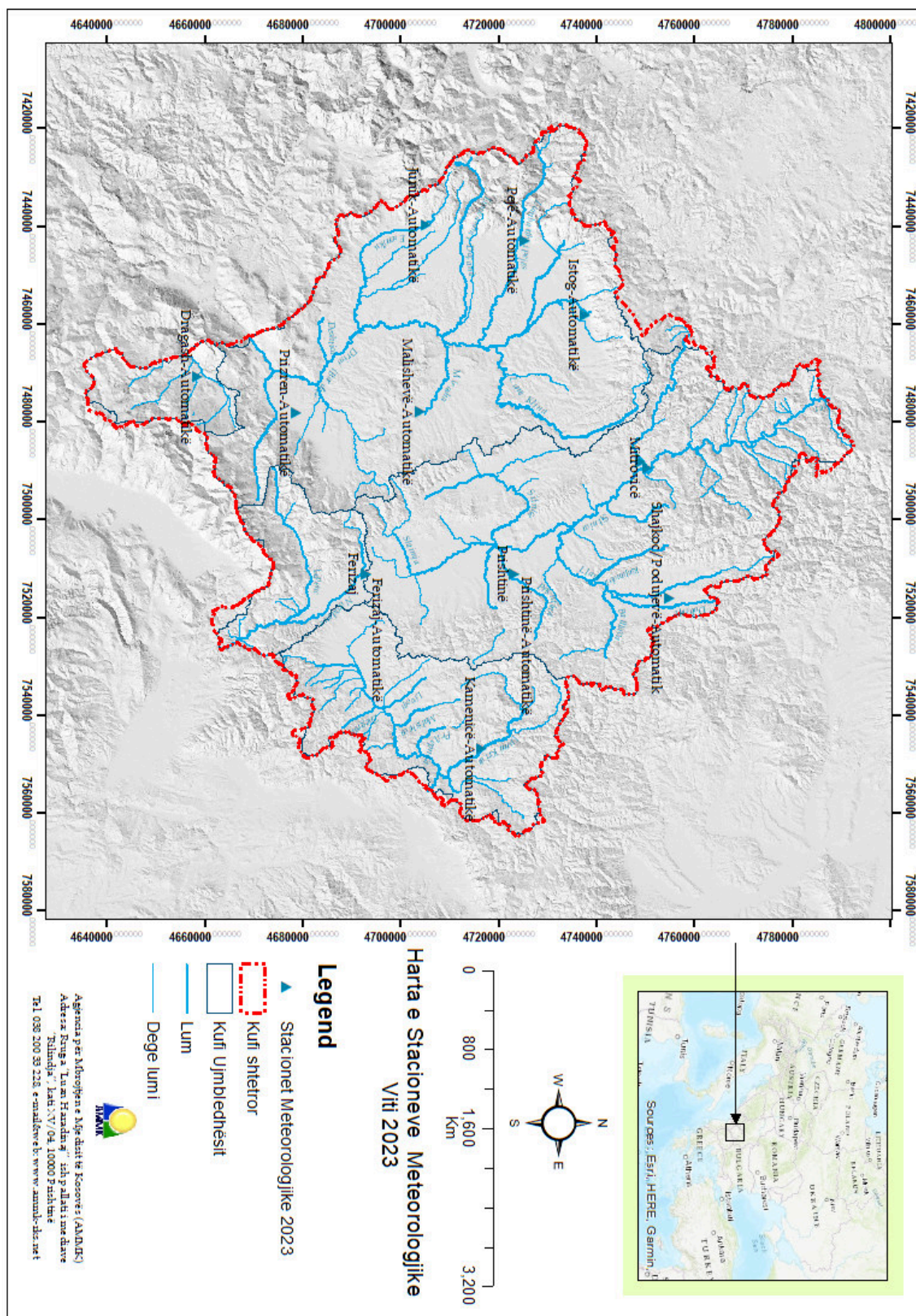

Figurë 2.1: Rrjeti i stacioneve meteorologjike të Kosovës

Tabelë 2.1: Lokacionet e stacioneve meteorologjike

Nr	Emri i stacionit	Gjerësia gjeografike	Gjatësia gjeografike	Lartësia mbidetare (m lmd)	Pellgu lumor
1	Dragash	42° 03' 59.40"	20° 38' 55.10"	1047	Plavë
2	Ferizaj	42° 22' 32.45"	21° 08' 13.31"	578	Lepenc
3	Gjakovë	42° 25' 32.00"	20° 23' 24.00"	410	Drini i Bardhë
4	Istog	42° 46' 43.50"	20° 29' 24.40"	457	Drini i Bardhë
5	Junik	42° 29' 02.90"	20° 16' 03.40"	618	Drini i Bardhë
6	Kamenicë	42° 35' 18.55"	21° 34' 13.78"	474	Morava e Binçes
7	Malishevë	42° 28' 29.20"	20° 44' 01.50"	553	Drini i Bardhë
8	Mitrovicë	42° 53' 37.60"	20° 52' 23.40"	510	Ibri
9	Pejë	42° 39' 56.30"	20° 18' 18.30"	498	Drini i Bardhë
10	Shajkoc/Podujevë	42° 56' 01.86"	21° 11' 52.40"	620	Ibri
11	Prishtinë	42° 38' 56.36"	21° 08' 13.49"	573	Ibri
12	Prizren	42° 14' 51.04"	20° 44' 08.41"	402	Drini i Bardhë
13	Tugjeç	42° 41' 13.20"	21° 33' 19.50"	1042	Morava e Binçes

Tabelë 2.2: Parametrat e monitoruar në stacionet matëse

Nr	Emri i stacionit	Parametrat
1	Ferizaj	Insolacioni (h), Lagështia relative-Rh (%), Sasia e reshjeve ditore (mm), Avullimi (mm), Shpejtësia dhe drejtimi i erës (m/s), Shtresa e bores (cm), Shtypja e ajrit (hPa), Temperatura-Tmax (°C), Temperatura-Tmes (°C), Temperatura-Tmin (°C), Temperatura-Text (°C), Vranësirat (0-10)
2	Gjakovë Radoniq	Lagështia relative-Rh (%), Shtypja e ajrit (hPa), Temperatura kontinuele (°C), Shpejtësia dhe drejtimi i erës (m/s), Radiacioni (W/m2)
3	Istog	Lagështia relative-Rh (%), Sasia e reshjeve (mm), Shtypja e ajrit (hPa), Temperatura kontinuele (°C), Shpejtësia dhe drejtimi i erës (m/s), Radiacioni (W/m2)
4	Junik	Sasia e reshjeve (mm), Temperatura kontinuele (°C)
5	Kamenicë	Lagështia relative-Rh (%), Sasia e reshjeve (mm), Shtypja e ajrit (hPa), Temperatura kontinuele (°C), Shpejtësia dhe drejtimi i erës (m/s), Radiacioni (W/m2)

Tabelë 2.2: Parametrat e monitoruar në stacionet matëse (vazhdohet)

6	Malishevë	Lagështia relative-Rh (%), Sasia e reshjeve (mm), Shtypja e ajrit (hPa), Temperatura kontinuele (°C), Shpejtësia dhe drejtimi i erës (m/s), Radiacioni (W/m ²)
7	Mitrovicë	Sasia e reshjeve (mm), Temperatura-Tmes (°C), Temperatura-Tmin (°C), Vranësirat (0-10)
8	Pejë	Lagështia relative-Rh (%), Sasia e reshjeve (mm), Temperatura kontinuele (°C), Shpejtësia dhe drejtimi i erës (m/s), Radiacioni (W/m ²)
9	Podu- jevë/Shajkoc	Lagështia relative-Rh (%), Sasia e reshjeve (mm), Shtypja e ajrit (hPa), Temperatura kontinuele (°C), Shpejtësia dhe drejtimi i erës (m/s), Radiacioni (W/m ²)
10	Prishtinë	Insolacioni (h), Lagështia relative-Rh (%), Sasia e reshjev ditore (mm), Shpejtësia dhe drejtimi i erës (m/s), Shtresa e bores (cm), Shtypja e ajrit (hPa), Temperatura-Tmax (°C), Temperatura-Tmes (°C), Temperatura-Tmin (°C), Temperatura-Text (°C), Vranësirat (0-10)
11	Prizren	Lagështia relative-Rh (%), Sasia e reshjeve (mm), Shtypja e ajrit (hPa), Temperatura kontinuele (°C), Shpejtësia dhe drejtimi i erës (m/s), Radiacioni (W/m ²)
12	Tugjec	Shpejtësia dhe drejtimi i erës (m/s),

2.2 Analiza e të dhënave klimatologjike 2023

Paraqitja grafike e temperaturës (°C) për Ferizaj, Pejë dhe Prishtinë:

Ferizaj

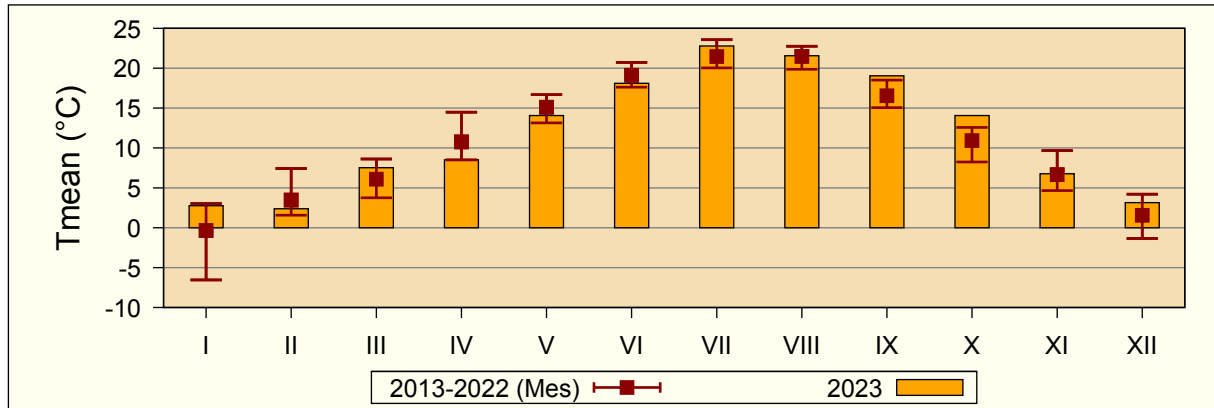

Figurë 2.2: Vlera mesatare e temperaturës së ajrit në stacionin e Ferizajt, 2023 ndaj periudhës 2013-2022

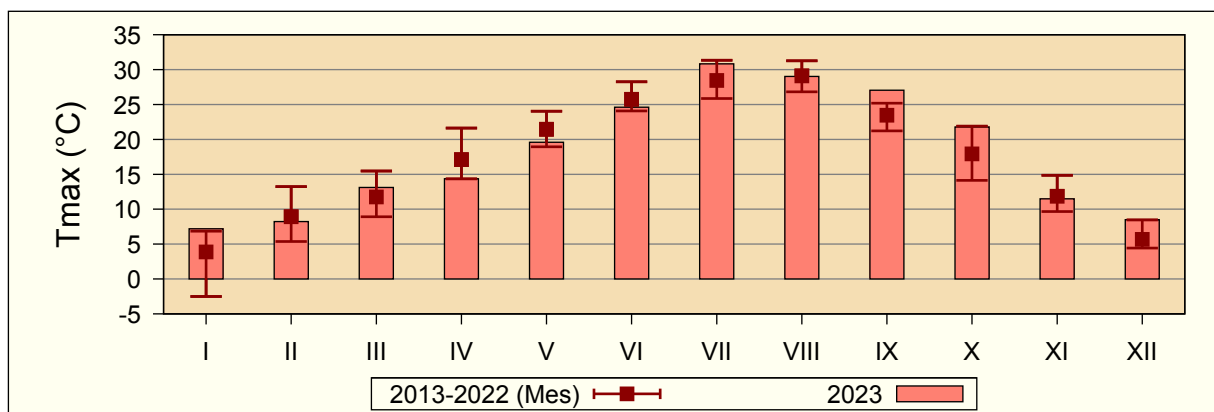

Figurë 2.3: Vlera mesatare mujore e Tmax në stacionin e Ferizajt, 2023 ndaj periudhës 2013-2022

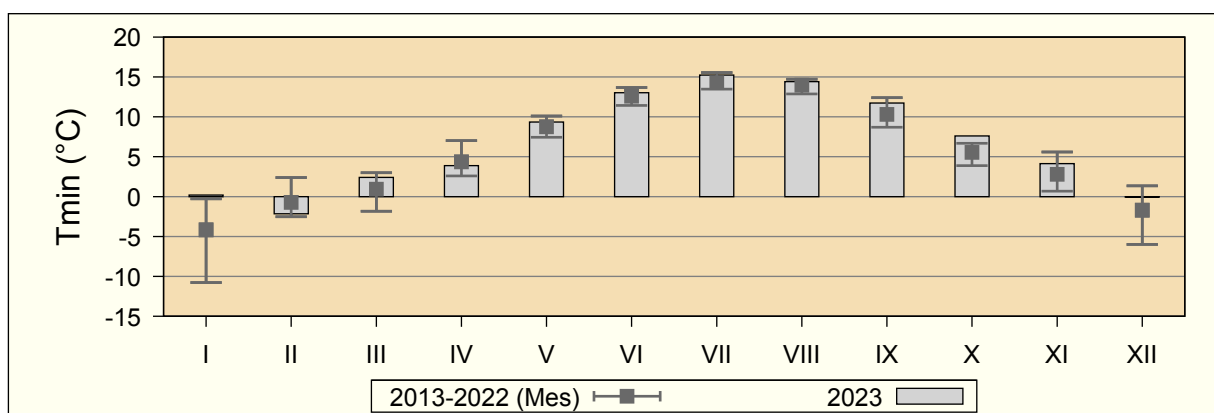

Figurë 2.4: Vlera mesatare mujore e Tmin në stacionin e Ferizajt, 2023 ndaj periudhës 2013-2022

Prishtinë

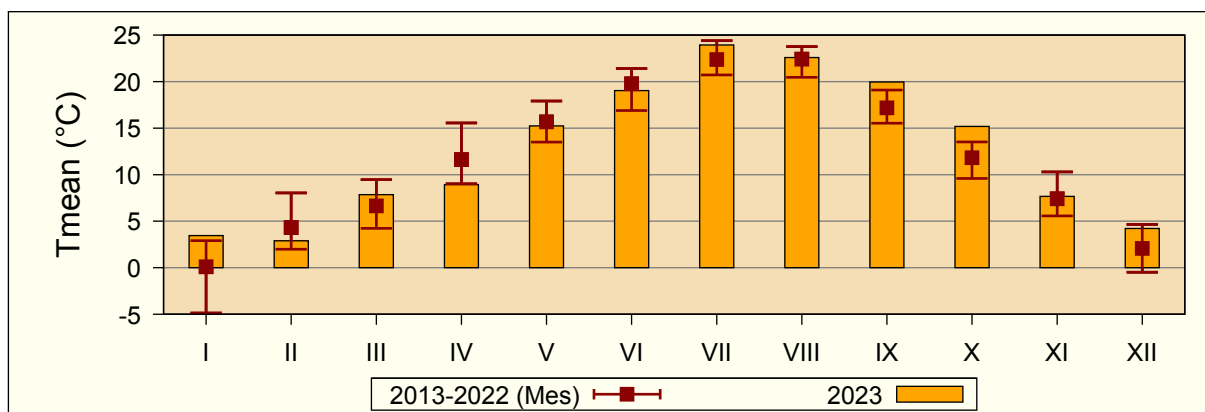

Figurë 2.5: Vlera mesatare e temperaturës së ajrit në stacionin e Prishtinës, 2023 ndaj periudhës 2013-2022

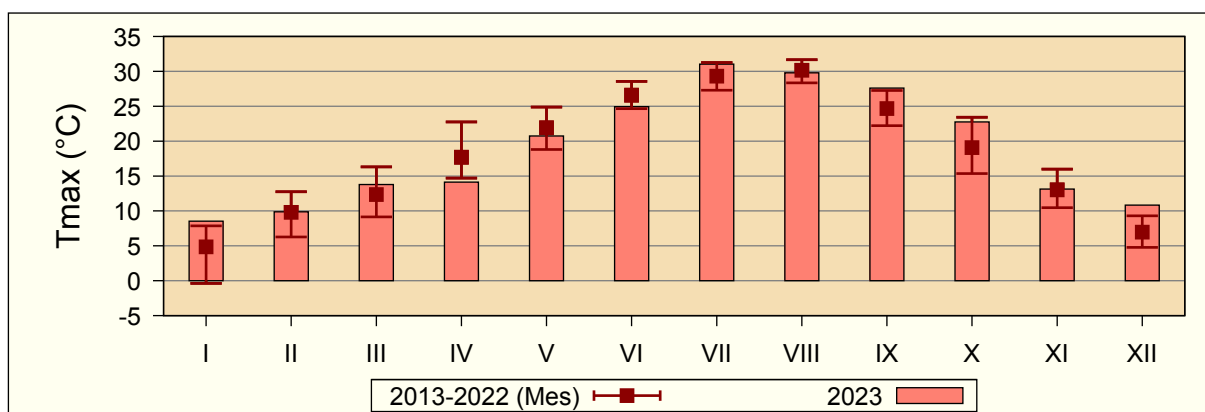

Figurë 2.6: Vlera mesatare mujore e Tmax në stacionin e Prishtinës, 2023 ndaj periudhës 2013-2022

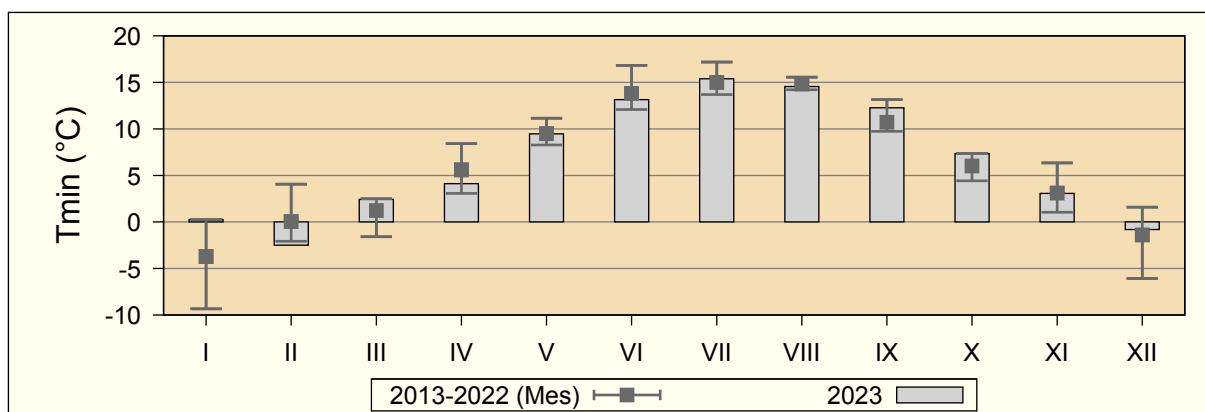

Figurë 2.7: Vlera mesatare mujore e Tmin në stacionin e Prishtinës, 2023 ndaj periudhës 2013-2022

Paraqitja grafike mujore e reshjeve (mm) për Ferizaj, Pejë dhe Pristinë:

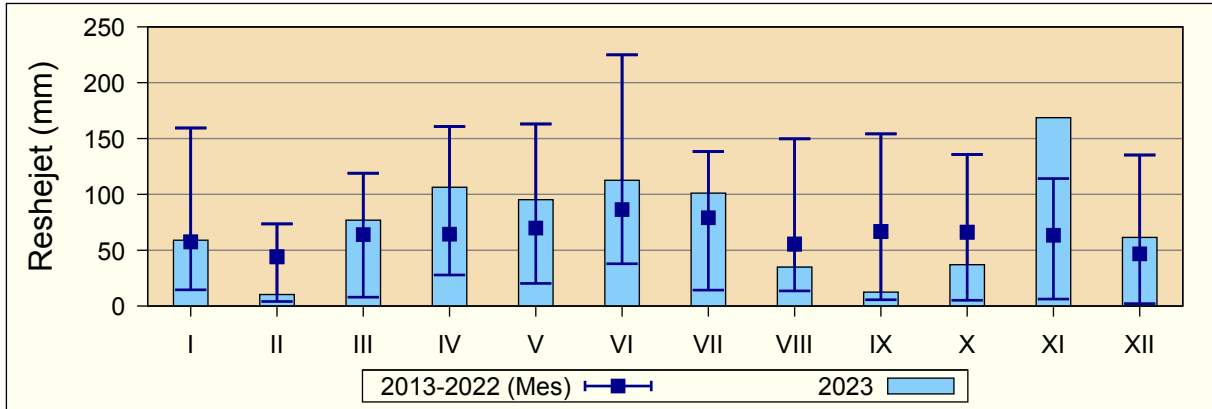

Figurë 2.8: Sasia totale mujore e reshjeve (mm) në stacionin e Ferizajt, 2023 ndaj periudhës 2013-2022

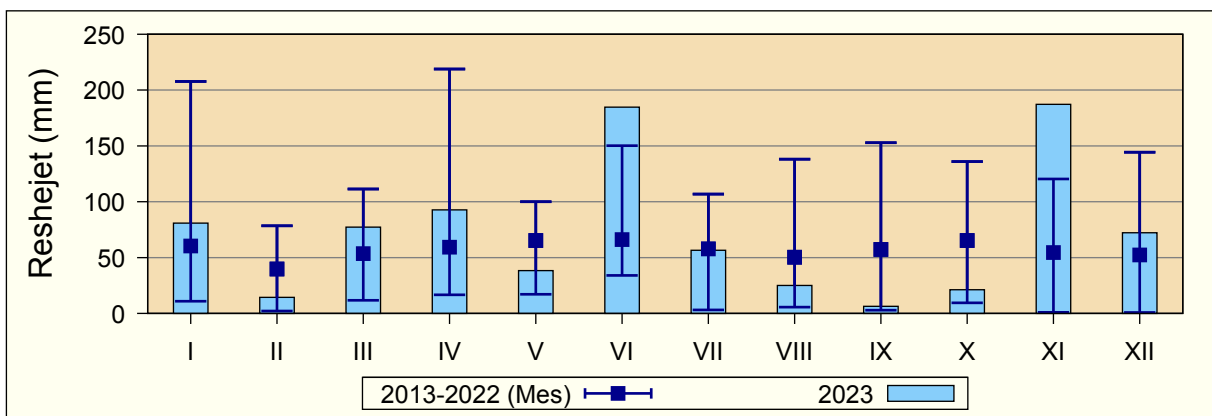

Figurë 2.9: Sasia totale mujore e reshjeve (mm) në stacionin e Prishtinës, 2023 ndaj periudhës 2013-2022

3 Monitorimi i thatësirës

3.1 Indeksi i Standardizuar i Reshjeve

Kosova gjendet në rajonin e Ballkanit që ka prirje për thatësira. Një thatësi e madhe ka ndodhur kohët e fundit në vitin 2008, në fillim të vitit 2014 dhe së fundmi gjatë vitit hidrologjik 2018/2019. Që nga viti 2015 instituti ka ngritur programin e monitorimit të thatësisë i cili bazohet në Indeksin e Standardizimit të Reshjeve (SPI) të kalkuluar nga sasia e reshjeve që monitorohet në 22 lokacione monitoruese. SPI rekomandohet nga Organizata Botërore Meteorologjike (OBM) si vegël standarde për monitorimin e thatësisë. Është mjaft e lehtë të përcillet pasi që për analiza kërkohen vetëm të dhënat e reshjeve, të cilat sipas standardeve mblidhen dhe analizohen nga Instituti Hidrometeorologjik i Kosovës. Vlerat e SPI përcaktohen në baza të rregullta për periudhat një dy, tre, katër, gjashtë dhe dymbëdhjetë mujore për lokacionet e matjes së reshjeve në Kosovë. Rezultatet interpolohen në mënyrë hapësinore dhe përshkruhen në harta. Analiza bazohet në supozimin se viti hidrologjik fillon në tetor dhe përfundon në shtator të vitit të ardhshëm kalendarik.

WMO rekomandon që klasifikimi i vlerave SPI në shtatë klasa nga “jashtëzakonisht e lagështë e deri te ai “jashtëzakonisht i thatë Pas një projekti të Bashkimit Evropian në rajon, u miratua klasifikimi në njëmbëdhjetë klasa për monitorimin e gjendjes së lagështisë thatësisë përmes SPI. Table 3.1 përshkruan kufijtë përkatës të klasave. Mbi këtë bazë të dhënave të përditësuara SPI publikohen si harta në faqen e internetit të institutit (<http://www.ihmk-rks.net>).

Tabelë 3.1: Kategoria e kushteve të lagështisë bazuar në SPI

Simbolet	Kushtet e lagështisë	Vlera
ExcD	Thatësi e jashtëzakonshme	$SPI \leq -2.326$
ExD	Thatësi ekstreme	$-2.326 < SPI \leq -1.645$
SD	Thatësi e rëndë	$-1.645 < SPI \leq -1.282$
MoD	Thatësi e moderuar	$-1.282 < SPI \leq -0.935$
MiD	Thatësi e vogël	$-0.935 < SPI \leq -0.524$
N	Afër normales	$-0.524 < SPI < +0.524$
SIM	Rritje e lehtë e lagështisë	$+0.524 \leq SPI < +0.935$
MoIM	Rritje e moderuar e lagështisë	$+0.935 \leq SPI < +1.282$
CIM	Rritje e konsiderueshme e lagështisë	$+1.282 \leq SPI < +1.645$
ExW	Jashtëzakonisht laghtë	$+1.645 \leq SPI < +2.326$
ExcW	Lagësi e jashtëzakonshme	$SPI \geq +2.326$

3.2 Analiza Standarde e Indeksit të Reshjeve 2023

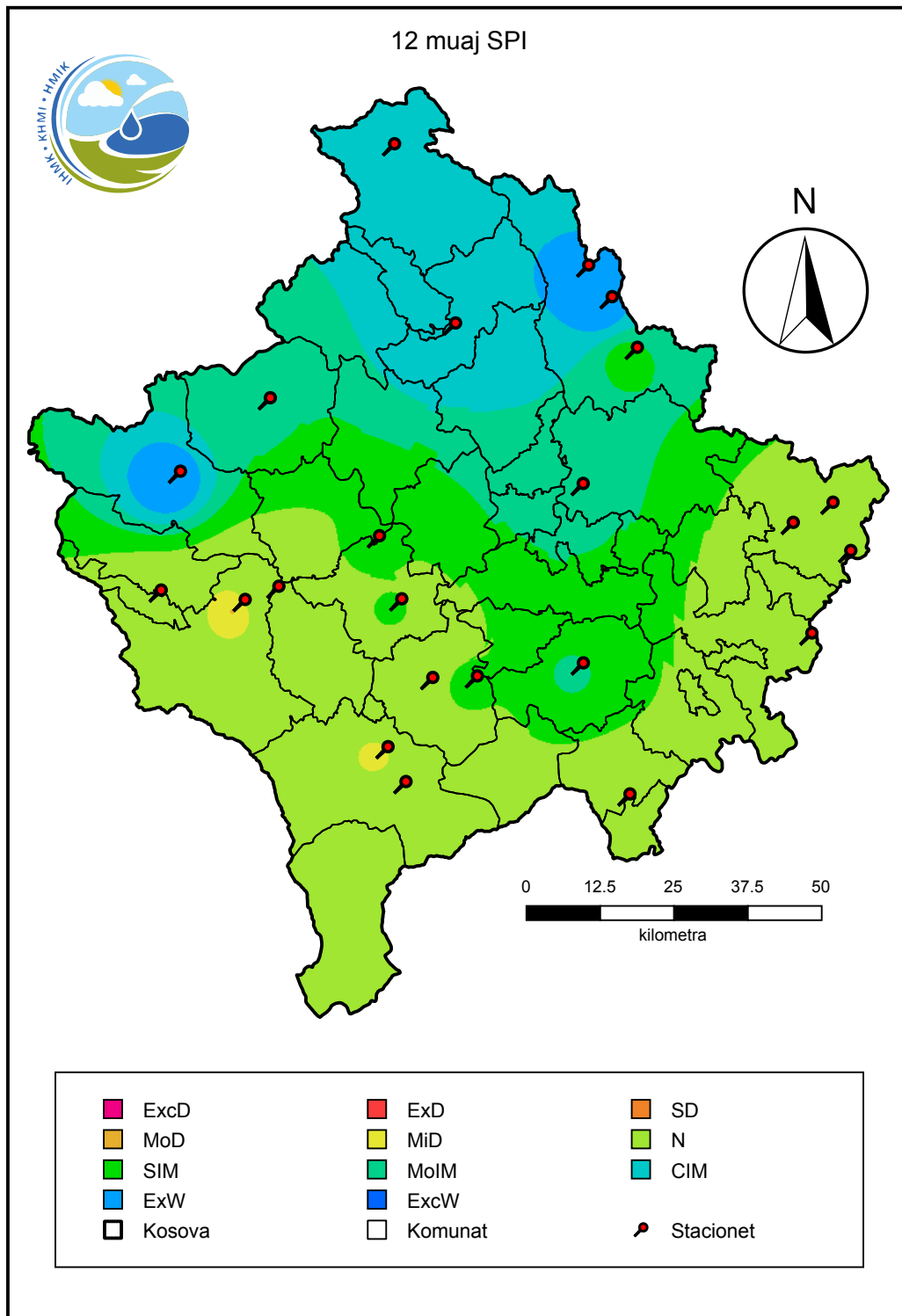

Figurë 3.1: 12 muaj SPI nga Tetori 2022 deri Shtator 2023

4 Të dhënat Klimatologjike 2023

4.1 Ferizaj - Të dhënat klimatologjike

Të dhënat klimatologjike: 2023

Gjatësia gjeografike e st.: 21° 08' 13.31"

Lartësia mbidetare e st.: 578 m lmd

Gjerësia gjeografike e st.: 42° 22' 32.45"

Muaji	Temperaturat (°C)				Temperatura extreme (°C)						Shtypja e ajrit (hPa)	
	7	14	21	Tmes	Tmin	Tmax	Min	Dita	Max	Dita	Mes	
I	1.1	6.2	1.9	2.8	0.2	7.2	-4.9	08/01	14.4	18/01	945.5	
II	-1.6	8.0	1.6	2.4	-2.2	8.2	-9.8	11/02	17.8	22/02	950.9	
III	4.4	12.4	6.6	7.5	2.4	13.1	-5.0	13/03	21.5	24/03	942.2	
IV	6.6	12.7	7.4	8.5	3.9	14.3	-1.5	05/04	20.4	30/04	941.4	
V	12.9	18.2	12.5	14.1	9.3	19.6	5.0	07/05	24.4	24/05	946.1	
VI	17.3	23.0	16.0	18.1	13.0	24.6	9.0	19/06+	32.2	23/06	946.3	
VII	21.3	29.6	20.1	22.8	15.2	30.8	9.5	28/07	35.4	25/07	947.7	
VIII	19.8	27.9	19.3	21.6	14.4	29.0	6.6	09/08	34.5	04/08	947.2	
IX	16.0	26.2	17.0	19.0	11.7	27.0	8.2	10/09	32.8	22/09	950.1	
X	10.7	21.1	12.2	14.1	7.6	21.8	1.5	17/10	26.7	04/10+	949.0	
XI	4.7	10.5	5.9	6.8	4.1	11.5	-7.7	27/11	20.5	07/11	942.2	
XII	1.0	7.2	2.2	3.2	-0.1	8.5	-5.0	18/12	20.1	02/12	946.8	
Vmv	9.6	17.0	10.3	11.8	6.7	18.0	-9.8	11/02	35.4	25/07	946.3	

Muaji	Lagështia e ajrit (%)				RD (h)	Mbulueshmëria me re (0-10)				Reshje shiu (mm)			Bora (cm)	
	7	14	21	Mes	Σ	7	14	21	Mes	Σ	Max	Dita	Tot	Ere
I	86	72	84	81	55.2	8.8	7.5	8.1	8.2	58.9	30.2	24/01	1	2
II	81	49	72	67	139.0	5.7	6.5	5.2	5.8	10.3	7.1	27/02	4	4
III	81	52	74	69	158.5	6.9	7.4	5.7	6.7	76.9	22.1	22/03	0	0
IV	79	52	75	69	147.3	8.1	7.6	6.5	7.4	106.4	40.2	04/04	6	6
V	78	60	80	73	168.8	7.2	7.8	6.0	7.0	95.2	14.4	29/05	0	0
VI	80	59	86	75	161.2	7.5	8.3	6.3	7.4	112.6	30.2	17/06	0	0
VII	70	44	72	62	347.0	2.0	3.1	2.3	2.4	101.1	39.8	05/07	0	0
VIII	72	45	71	63	307.1	3.1	3.9	2.2	3.1	34.8	34.8	07/08	0	0
IX	74	41	70	62	201.5	5.6	5.6	3.6	4.9	12.5	11.2	25/09	0	0
X	83	47	77	69	172.5	4.9	5.2	3.4	4.5	37.0	12.2	18/10	0	0
XI	84	64	83	77	85.5	7.7	7.2	6.7	7.2	168.7	38.8	09/11	22	22
XII	84	66	83	78	82.5	7.1	6.4	6.0	6.5	61.5	48.0	15/12	0	0
Vmv	79	54	77	70	2026.1	6.2	6.4	5.2	5.9	875.9	48.0	15/12	22	34

Muaji	Ditë me												
	Temperaturat (°C)						Shpejtësia e erës (m/s)		Mbulueshmëria me re (0-10)		Reshje shiu (mm)		
	Tn ≤ -10	Tn < 0	Tn ≥ 20	Tx < 0	Tx ≥ 25	Tx ≥ 30	> 6	> 8	< 2	> 8	≥ 0.1	≥ 1	≥ 10
I	0	19	0	0	0	0	3	2	1	20	7	7	1
II	0	18	0	5	0	0	4	2	3	8	2	2	0
III	0	7	0	0	0	0	3	0	0	13	12	10	4
IV	0	3	0	0	0	0	2	1	0	12	11	8	3
V	0	0	0	0	0	0	9	3	2	14	16	15	3
VI	0	0	0	0	12	3	0	0	2	14	11	10	5
VII	0	0	0	0	30	21	4	1	19	0	8	8	3
VIII	0	0	0	0	24	15	1	0	12	1	1	1	1
IX	0	0	0	0	25	6	1	1	3	3	3	1	1
X	0	0	0	0	6	0	1	0	5	3	8	8	2
XI	0	3	0	0	0	0	3	0	1	11	16	15	6
XII	0	17	0	0	0	0	2	1	4	15	4	4	1
Vmv	0	67	0	5	97	45	33	11	52	114	99	89	30

4.2 Prishtinë - Të dhënat klimatologjike

Të dhënat klimatologjike: 2023

Lartësia mbidetare e st.: 573 m lmd

Gjatësia gjeografike e st.: 21° 08' 13.49"

Gjerësia gjeografike e st.: 42° 38' 56.36"

Muaji	Temperaturat (°C)				Temperatura extreme (°C)						Shtypja e ajrit (hPa)	
	7	14	21	Tmes	Tmin	Tmax	Min	Dita	Max	Dita	Mes	
I	1.5	6.6	2.8	3.4	0.3	8.5	-4.9	09/01	14.3	18/01	947.7	
II	-1.2	8.4	2.2	2.9	-2.5	9.9	-11.5	09/02	19.3	26/02	953.9	
III	5.1	12.5	7.0	7.9	2.4	13.8	-5.1	13/03	21.9	24/03	945.2	
IV	6.6	12.8	8.1	8.9	4.1	14.1	-1.7	05/04	20.5	30/04	944.9	
V	12.8	19.1	14.5	15.2	9.5	20.7	4.8	05/05	25.8	07/05	947.5	
VI	16.2	23.2	18.3	19.0	13.1	24.9	9.4	30/06	32.5	23/06	947.1	
VII	19.8	30.0	22.9	23.9	15.4	31.0	8.5	28/07	37.4	25/07	947.9	
VIII	18.9	28.6	21.4	22.6	14.6	29.8	6.4	09/08	35.5	04/08	946.9	
IX	15.3	26.5	19.0	20.0	12.3	27.6	8.2	29/09	33.1	23/09	950.3	
X	10.4	21.5	14.4	15.2	7.4	22.7	1.9	17/10	27.7	20/10	949.5	
XI	6.0	10.8	6.9	7.7	3.1	13.1	-6.7	27/11	21.2	03/11	943.7	
XII	1.5	7.9	3.7	4.2	-0.8	10.8	-6.7	18/12	20.3	02/12	948.8	
Vmv	9.5	17.4	11.8	12.6	6.6	19.0	-11.5	09/02	37.4	25/07	947.7	

Muaji	Lagështia e ajrit (%)				RD (h)	Mbulueshmëria me re (0-10)				Reshje shiu (mm)			Bora (cm)	
	7	14	21	Mes	Σ	7	14	21	Mes	Σ	Max	Dita	Tot	Ere
I	94	81	94	90	39.2	9.5	8.9	8.9	9.1	80.8	34.5	24/01	1	-
II	91	62	84	79	123.8	4.7	4.1	3.4	4.0	14.4	7.3	03/02	4	-
III	83	56	77	72	113.1	5.6	6.7	5.4	5.9	77.3	27.5	11/03	1	-
IV	86	61	77	75	87.7	5.7	6.1	4.4	5.4	92.7	16.7	06/04	14	-
V	89	68	81	79	118.6	7.3	9.1	7.9	8.1	38.3	10.7	18/05	0	-
VI	93	71	87	84	178.7	6.6	5.6	5.8	6.0	184.7	62.4	16/06	0	-
VII	85	52	71	69	267.8	1.1	1.4	2.4	1.6	56.6	33.8	02/07	0	-
VIII	85	51	71	69	181.9	3.8	5.4	3.5	4.2	25.0	12.3	06/08	0	-
IX	85	48	74	69	164.6	4.2	4.4	2.9	3.8	6.3	2.8	25/09	0	-
X	88	51	80	73	165.5	4.4	4.5	4.3	4.4	21.2	6.4	26/10	0	-
XI	89	74	89	84	77.3	8.8	7.0	7.7	7.8	187.2	25.9	18/11	13	-
XII	92	71	86	83	75.8	6.7	4.9	6.0	5.9	72.2	39.9	15/12	0	-
Vmv	88	62	81	77	1594.0	5.7	5.7	5.2	5.5	856.7	62.4	16/06	14	-

Muaji	Ditë me												
	Temperaturat (°C)						Shpejtësia e erës (m/s)		Mbulueshmëria me re (0-10)		Reshje shiu (mm)		
	Tn ≤ -10	Tn < 0	Tn ≥ 20	Tx < 0	Tx ≥ 25	Tx ≥ 30	> 6	> 8	< 2	> 8	≥ 0.1	≥ 1	≥ 10
I	0	19	0	0	0	0	6	1	0	17	17	8	3
II	2	19	0	2	0	0	4	3	6	2	5	3	0
III	0	8	0	0	0	0	4	0	3	6	14	8	3
IV	0	5	0	0	0	0	4	1	2	2	18	15	3
V	0	0	0	0	3	0	3	1	0	14	19	8	1
VI	0	0	0	0	16	3	0	0	6	10	18	16	6
VII	0	0	1	0	30	18	4	3	13	0	8	6	1
VIII	0	0	1	0	26	16	2	0	5	2	6	4	1
IX	0	0	0	0	26	5	5	0	5	2	10	2	0
X	0	0	0	0	6	0	3	0	7	5	8	5	0
XI	0	7	0	0	0	0	5	0	1	11	20	16	7
XII	0	19	0	0	0	0	4	1	5	9	13	6	2
Vmv	2	77	2	2	107	42	44	10	53	80	156	97	27

4.3 St. automatik Istog - Të dhënat klimatologjike

Të dhënat klimatologjike: 2023

Lartësia mbidetare e st.: 457 m lmd

Gjatësia gjeografike e st.: 20° 29' 24.50"

Gjerësia gjeografike e st.: 42° 46' 43.40"

Muaji	Temperaturat (°C)				Temperatura extreme (°C)					Shtypja e ajrit (hPa)	
	7	14	21	Tmes	Tmin	Tmax	Min	Dita	Max	Dita	Mes
I	1.8	6.6	2.8	3.5	-	-	-	-	-	-	962.0
II	-0.8	9.3	2.4	3.5	-	-	-	-	-	-	968.2
III	5.1	13.2	7.5	8.0	-	-	-	-	-	-	958.6
IV	7.6	14.0	8.7	9.6	-	-	-	-	-	-	957.3
V	14.8	19.9	14.5	15.5	-	-	-	-	-	-	960.8
VI	18.1	24.5	17.4	19.2	-	-	-	-	-	-	960.2
VII	22.2	30.3	21.5	23.7	-	-	-	-	-	-	960.7
VIII	20.3	28.7	20.7	22.3	-	-	-	-	-	-	959.8
IX	17.8	26.7	19.7	20.6	-	-	-	-	-	-	963.3
X	11.2	20.8	12.9	14.4	-	-	-	-	-	-	962.9
XI	5.6	11.1	7.0	7.7	-	-	-	-	-	-	956.6
XII	1.2	8.5	2.7	3.9	-	-	-	-	-	-	962.3
Vmv	10.5	17.8	11.5	12.7	-	-	-	-	-	-	961.0

Muaji	Lagështia e ajrit (%)				RD (h)	Mbulueshmëria me re (0-10)				Reshje shiu (mm)			Bora (cm)	
	7	14	21	Mes	Σ	7	14	21	Mes	Σ	Max	Dita	Tot	Ere
I	89	76	86	84	-	-	-	-	-	151.1	42.4	19/01	-	-
II	76	44	70	64	-	-	-	-	-	27.0	16.6	26/02	-	-
III	74	49	66	64	-	-	-	-	-	52.2	29.0	10/03	-	-
IV	74	48	67	65	-	-	-	-	-	72.3	15.5	17/04	-	-
V	73	55	73	70	-	-	-	-	-	52.9	8.0	27/05	-	-
VI	79	56	81	75	-	-	-	-	-	98.9	17.2	01/06	-	-
VII	66	41	68	62	-	-	-	-	-	36.7	11.9	04/07	-	-
VIII	70	42	65	61	-	-	-	-	-	6.4	3.6	05/08	-	-
IX	67	40	59	58	-	-	-	-	-	0.5	0.3	15/09	-	-
X	83	52	78	72	-	-	-	-	-	3.7	2.0	22/10	-	-
XI	84	68	81	78	-	-	-	-	-	69.3	17.6	22/11	-	-
XII	85	66	84	79	-	-	-	-	-	46.0	28.4	14/12	-	-
Vmv	77	53	73	69	-	-	-	-	-	617.1	42.4	19/01	-	-

Muaji	Ditë me												
	Temperaturat (°C)						Shpejtësia e erës (m/s)		Mbulueshmëria me re (0-10)		Reshje shiu (mm)		
	Tn ≤ -10	Tn < 0	Tn ≥ 20	Tx < 0	Tx ≥ 25	Tx ≥ 30	> 6	> 8	< 2	> 8	≥ 0.1	≥ 1	≥ 10
I	-	-	-	-	-	-	5	3	-	-	11	10	6
II	-	-	-	-	-	-	10	8	-	-	5	4	1
III	-	-	-	-	-	-	13	8	-	-	9	5	1
IV	-	-	-	-	-	-	12	8	-	-	15	11	2
V	-	-	-	-	-	-	11	5	-	-	23	16	0
VI	-	-	-	-	-	-	3	0	-	-	20	13	4
VII	-	-	-	-	-	-	10	6	-	-	9	8	1
VIII	-	-	-	-	-	-	14	2	-	-	6	1	0
IX	-	-	-	-	-	-	13	9	-	-	3	0	0
X	-	-	-	-	-	-	7	5	-	-	6	1	0
XI	-	-	-	-	-	-	8	8	-	-	13	7	4
XII	-	-	-	-	-	-	5	5	-	-	11	6	1
Vmv	-	-	-	-	-	-	111	67	-	-	131	82	20

4.4 St. automatik Kamenicë - Të dhënat klimatologjike

Të dhënat klimatologjike: 2023

Lartësia mbidetare e st.: 474 m lmd

Gjatësia gjeografike e st.: 21° 34' 14.12"

Gjerësia gjeografike e st.: 42° 35' 18.18"

Muaji	Temperaturat (°C)				Temperatura extreme (°C)						Shtypja e ajrit (hPa)	
	7	14	21	Tmes	Tmin	Tmax	Min	Dita	Max	Dita	Mes	
I	1.1	7.3	2.3	3.1	-	-	-	-	-	-	961.5	
II	-2.4	9.5	0.7	2.2	-	-	-	-	-	-	967.5	
III	3.0	13.3	5.3	6.8	-	-	-	-	-	-	958.1	
IV	6.5	13.7	6.5	8.5	-	-	-	-	-	-	956.7	
V	13.6	19.1	12.4	14.6	-	-	-	-	-	-	960.5	
VI	17.7	24.7	16.1	18.8	-	-	-	-	-	-	959.6	
VII	20.8	31.4	18.9	22.7	-	-	-	-	-	-	960.2	
VIII	19.5	30.0	18.8	21.9	-	-	-	-	-	-	959.2	
IX	15.5	27.6	17.0	19.4	-	-	-	-	-	-	962.8	
X	8.7	22.4	11.2	13.7	-	-	-	-	-	-	962.6	
XI	3.9	11.1	5.2	6.4	-	-	-	-	-	-	956.4	
XII	-0.1	8.2	1.2	2.5	-	-	-	-	-	-	962.0	
Vmv	9.0	18.3	9.7	11.8	-	-	-	-	-	-	960.6	

Muaji	Lagështia e ajrit (%)				RD (h)	Mbulueshmëria me re (0-10)				Reshje shiu (mm)			Bora (cm)	
	7	14	21	Mes	Σ	7	14	21	Mes	Σ	Max	Dita	Tot	Ere
I	95	76	93	90	-	-	-	-	-	52.5	17.4	23/01	-	-
II	88	49	82	75	-	-	-	-	-	24.2	14.6	27/02	-	-
III	87	51	79	74	-	-	-	-	-	81.9	23.6	10/03	-	-
IV	84	56	83	75	-	-	-	-	-	47.5	9.5	03/04	-	-
V	86	64	92	82	-	-	-	-	-	51.9	9.5	03/05	-	-
VI	88	62	97	84	-	-	-	-	-	64.3	9.4	12/06	-	-
VII	79	43	89	74	-	-	-	-	-	32.8	13.8	01/07	-	-
VIII	81	43	84	72	-	-	-	-	-	31.3	30.8	05/08	-	-
IX	82	40	76	68	-	-	-	-	-	4.5	3.6	16/09	-	-
X	94	47	88	77	-	-	-	-	-	26.0	9.4	25/10	-	-
XI	97	72	95	89	-	-	-	-	-	119.9	24.2	28/11	-	-
XII	94	72	94	89	-	-	-	-	-	26.8	14.1	14/12	-	-
Vmv	88	56	88	79	-	-	-	-	-	563.7	30.8	05/08	-	-

Muaji	Ditë me												
	Temperaturat (°C)						Shpejtësia e erës (m/s)		Mbulueshmëria me re (0-10)		Reshje shiu (mm)		
	Tn ≤ -10	Tn < 0	Tn ≥ 20	Tx < 0	Tx ≥ 25	Tx ≥ 30	> 6	> 8	< 2	> 8	≥ 0.1	≥ 1	≥ 10
I	-	-	-	-	-	-	10	3	-	-	16	9	1
II	-	-	-	-	-	-	16	5	-	-	5	3	1
III	-	-	-	-	-	-	15	6	-	-	11	8	3
IV	-	-	-	-	-	-	16	5	-	-	15	12	0
V	-	-	-	-	-	-	15	2	-	-	18	13	0
VI	-	-	-	-	-	-	9	2	-	-	15	12	0
VII	-	-	-	-	-	-	13	4	-	-	8	5	1
VIII	-	-	-	-	-	-	16	5	-	-	2	1	1
IX	-	-	-	-	-	-	18	2	-	-	3	1	0
X	-	-	-	-	-	-	7	2	-	-	6	4	0
XI	-	-	-	-	-	-	10	4	-	-	17	13	4
XII	-	-	-	-	-	-	5	1	-	-	11	5	1
Vmv	-	-	-	-	-	-	150	41	-	-	127	86	12

4.5 St. automatik Malishevë - Të dhënat klimatologjike

Të dhënat klimatologjike: 2023

Lartësia mbidetare e st.: 553 m lmd

Gjatësia gjeografike e st.: 20° 44' 01.56"

Gjerësia gjeografike e st.: 42° 28' 29.23"

Muaji	Temperaturat (°C)				Temperatura extreme (°C)						Shtypja e ajrit (hPa)	
	7	14	21	Tmes	Tmin	Tmax	Min	Dita	Max	Dita	Mes	
I	1.9	6.9	2.7	3.6	-	-	-	-	-	-	951.0	
II	-1.1	7.9	2.2	3.2	-	-	-	-	-	-	957.8	
III	5.1	12.4	7.1	7.8	-	-	-	-	-	-	948.1	
IV	7.8	12.9	8.1	9.1	-	-	-	-	-	-	946.9	
V	14.5	19.4	13.7	15.1	-	-	-	-	-	-	950.5	
VI	18.0	23.8	16.8	18.5	-	-	-	-	-	-	949.8	
VII	23.6	31.5	22.8	24.8	-	-	-	-	-	-	951.2	
VIII	21.4	28.7	21.4	22.8	-	-	-	-	-	-	949.9	
IX	17.8	26.6	19.4	20.6	-	-	-	-	-	-	953.3	
X	10.7	21.0	12.5	14.3	-	-	-	-	-	-	955.6	
XI	6.9	11.3	7.9	8.6	-	-	-	-	-	-	946.9	
XII	4.0	12.1	5.4	7.0	-	-	-	-	-	-	951.0	
Vmv	11.1	18.0	11.9	13.1	-	-	-	-	-	-	950.8	

Muaji	Lagështia e ajrit (%)				RD (h)	Mbulueshmëria me re (0-10)				Reshje shiu (mm)			Bora (cm)	
	7	14	21	Mes		Σ	7	14	21	Mes	Σ	Max	Dita	Tot
I	85	72	83	81	-	-	-	-	-	55.3	13.5	19/01	-	-
II	76	46	68	63	-	-	-	-	-	9.4	7.2	26/02	-	-
III	74	50	67	64	-	-	-	-	-	66.1	39.3	10/03	-	-
IV	74	53	69	67	-	-	-	-	-	93.2	23.2	26/04	-	-
V	76	57	77	72	-	-	-	-	-	67.1	26.0	30/05	-	-
VI	81	62	85	79	-	-	-	-	-	75.2	22.6	11/06	-	-
VII	64	36	62	57	-	-	-	-	-	12.9	12.4	07/07	-	-
VIII	68	41	64	60	-	-	-	-	-	12.6	6.2	05/08	-	-
IX	67	38	60	57	-	-	-	-	-	4.8	2.7	03/09	-	-
X	77	45	75	66	-	-	-	-	-	10.6	4.3	17/10	-	-
XI	83	71	81	79	-	-	-	-	-	128.8	27.8	08/11	-	-
XII	80	57	77	72	-	-	-	-	-	1.4	0.8	14/12	-	-
Vmv	75	52	71	68	-	-	-	-	-	537.6	39.3	10/03	-	-

Muaji	Ditë me												
	Temperaturat (°C)						Shpejtësia e erës (m/s)		Mbulueshmëria me re (0-10)		Reshje shiu (mm)		
	Tn ≤ -10	Tn < 0	Tn ≥ 20	Tx < 0	Tx ≥ 25	Tx ≥ 30	> 6	> 8	< 2	> 8	≥ 0.1	≥ 1	≥ 10
I	-	-	-	-	-	-	12	5	-	-	11	9	2
II	-	-	-	-	-	-	20	14	-	-	5	2	0
III	-	-	-	-	-	-	20	14	-	-	10	7	2
IV	-	-	-	-	-	-	22	9	-	-	16	13	3
V	-	-	-	-	-	-	20	8	-	-	15	12	1
VI	-	-	-	-	-	-	6	2	-	-	10	10	2
VII	-	-	-	-	-	-	15	8	-	-	3	1	1
VIII	-	-	-	-	-	-	20	6	-	-	6	3	0
IX	-	-	-	-	-	-	17	9	-	-	4	1	0
X	-	-	-	-	-	-	5	2	-	-	5	3	0
XI	-	-	-	-	-	-	14	11	-	-	16	13	5
XII	-	-	-	-	-	-	3	3	-	-	3	0	0
Vmv	-	-	-	-	-	-	174	91	-	-	104	74	16

4.6 St.automatik Podujevë/Shajkoc - Të dhënat klimatologjike

Të dhënat klimatologjike: 2023
Gjatësia gjeografike e st.: 21° 11' 52.40"

Lartësia mbidetare e st.: 713 m lmd
Gjerësia gjeografike e st.: 42° 56' 01.86"

Muaji	Temperaturat (°C)				Temperatura extreme (°C)						Shtypja e ajrit (hPa)	
	7	14	21	Tmes	Tmin	Tmax	Min	Dita	Max	Dita	Mes	
I	1.6	5.2	2.8	3.0	-	-	-	-	-	-	933.5	
II	-0.3	6.7	1.3	2.3	-	-	-	-	-	-	939.5	
III	4.2	10.8	5.7	6.6	-	-	-	-	-	-	930.7	
IV	6.5	11.3	6.5	7.7	-	-	-	-	-	-	929.7	
V	12.9	17.4	12.3	13.7	-	-	-	-	-	-	933.9	
VI	16.7	21.9	15.9	17.6	-	-	-	-	-	-	933.6	
VII	20.9	29.1	20.4	22.6	-	-	-	-	-	-	934.3	
VIII	19.6	27.5	19.6	21.6	-	-	-	-	-	-	933.4	
IX	15.7	25.1	17.2	18.9	-	-	-	-	-	-	936.7	
X	11.1	20.7	13.6	14.8	-	-	-	-	-	-	935.6	
XI	5.4	9.5	6.5	7.0	-	-	-	-	-	-	928.8	
XII	2.4	7.0	3.5	4.2	-	-	-	-	-	-	934.0	
Vmv	9.8	16.1	10.5	11.7	-	-	-	-	-	-	933.6	

Muaji	Lagështia e ajrit (%)				RD (h)	Mbulueshmëria me re (0-10)				Reshje shiu (mm)			Bora (cm)	
	7	14	21	Mes	Σ	7	14	21	Mes	Σ	Max	Dita	Tot	Ere
I	91	77	86	86	-	-	-	-	-	54.5	20.5	19/01	-	-
II	79	54	73	70	-	-	-	-	-	8.9	3.0	02/02	-	-
III	75	55	69	68	-	-	-	-	-	80.8	36.9	10/03	-	-
IV	78	59	74	71	-	-	-	-	-	74.7	20.2	03/04	-	-
V	82	64	83	78	-	-	-	-	-	77.4	13.5	12/05	-	-
VI	87	66	87	82	-	-	-	-	-	86.5	18.1	15/06	-	-
VII	74	45	72	66	-	-	-	-	-	48.5	9.9	30/07	-	-
VIII	75	46	72	66	-	-	-	-	-	36.1	26.7	05/08	-	-
IX	78	44	69	65	-	-	-	-	-	10.3	6.8	04/09	-	-
X	82	45	70	66	-	-	-	-	-	20.6	8.6	31/10	-	-
XI	86	72	83	80	-	-	-	-	-	118.3	33.0	08/11	-	-
XII	88	70	84	82	-	-	-	-	-	49.3	28.9	14/12	-	-
Vmv	81	58	77	73	-	-	-	-	-	665.9	36.9	10/03	-	-

Muaji	Ditë me												
	Temperaturat (°C)						Shpejtësia e erës (m/s)		Mbulueshmëria me re (0-10)		Reshje shiu (mm)		
	Tn ≤ -10	Tn < 0	Tn ≥ 20	Tx < 0	Tx ≥ 25	Tx ≥ 30	> 6	> 8	< 2	> 8	≥ 0.1	≥ 1	≥ 10
I	-	-	-	-	-	-	18	9	-	-	13	8	2
II	-	-	-	-	-	-	22	15	-	-	7	4	0
III	-	-	-	-	-	-	27	18	-	-	11	8	3
IV	-	-	-	-	-	-	27	19	-	-	17	12	2
V	-	-	-	-	-	-	27	20	-	-	20	16	2
VI	-	-	-	-	-	-	18	10	-	-	17	14	3
VII	-	-	-	-	-	-	24	18	-	-	9	7	0
VIII	-	-	-	-	-	-	22	13	-	-	7	3	1
IX	-	-	-	-	-	-	23	14	-	-	9	3	0
X	-	-	-	-	-	-	21	15	-	-	9	4	0
XI	-	-	-	-	-	-	24	18	-	-	22	14	4
XII	-	-	-	-	-	-	15	10	-	-	11	4	2
Vmv	-	-	-	-	-	-	268	179	-	-	152	97	19

4.7 St. automatik Prizren - Të dhënat klimatologjike

Të dhënat klimatologjike: 2023

Lartësia mbidetare e st.: 402 m lmd

Gjatësia gjeografike e st.: 20° 44' 08.41"

Gjerësia gjeografike e st.: 42° 14' 51.04"

Muaji	Temperaturat (°C)				Temperatura extreme (°C)					Shtypja e ajrit (hPa)	
	7	14	21	Tmes	Tmin	Tmax	Min	Dita	Max	Dita	Mes
I	2.6	6.6	3.3	3.9	-	-	-	-	-	-	970.0
II	0.1	10.1	3.9	4.6	-	-	-	-	-	-	976.0
III	6.1	13.5	8.0	8.9	-	-	-	-	-	-	966.0
IV	8.3	14.4	8.8	10.0	-	-	-	-	-	-	964.2
V	14.9	20.9	14.6	15.9	-	-	-	-	-	-	965.5
VI	18.8	25.1	18.0	19.8	-	-	-	-	-	-	958.6
VII	23.6	31.5	23.4	25.0	-	-	-	-	-	-	961.0
VIII	21.6	29.6	21.9	23.3	-	-	-	-	-	-	965.4
IX	17.8	27.5	19.5	20.8	-	-	-	-	-	-	969.1
X	11.8	22.3	15.2	16.0	-	-	-	-	-	-	969.3
XI	6.4	11.5	8.7	8.7	-	-	-	-	-	-	963.4
XII	3.0	8.6	4.4	5.1	-	-	-	-	-	-	970.2
Vmv	11.3	18.5	12.5	13.5	-	-	-	-	-	-	966.5

Muaji	Lagështia e ajrit (%)				RD (h)	Mbulueshmëria me re (0-10)				Reshje shiu (mm)			Bora (cm)	
	7	14	21	Mes	Σ	7	14	21	Mes	Σ	Max	Dita	Tot	Ere
I	90	79	89	87	-	-	-	-	-	44.3	10.4	19/01	-	-
II	78	45	66	63	-	-	-	-	-	8.5	3.2	03/02	-	-
III	77	51	70	67	-	-	-	-	-	91.2	30.9	10/03	-	-
IV	78	53	75	70	-	-	-	-	-	85.1	34.7	26/04	-	-
V	80	58	81	76	-	-	-	-	-	43.0	8.1	14/05	-	-
VI	84	59	87	79	-	-	-	-	-	40.6	22.3	16/06	-	-
VII	65	41	65	61	-	-	-	-	-	66.2	23.9	01/07	-	-
VIII	70	43	67	64	-	-	-	-	-	24.1	10.8	05/08	-	-
IX	74	41	65	62	-	-	-	-	-	47.8	30.7	25/09	-	-
X	86	49	72	70	-	-	-	-	-	45.3	11.6	17/10	-	-
XI	91	73	84	83	-	-	-	-	-	152.1	23.8	08/11	-	-
XII	88	69	85	82	-	-	-	-	-	77.7	42.1	14/12	-	-
Vmv	80	55	76	72	-	-	-	-	-	726.0	42.1	14/12	-	-

Muaji	Ditë me												
	Temperaturat (°C)						Shpejtësia e erës (m/s)		Mbulueshmëria me re (0-10)		Reshje shiu (mm)		
	Tn ≤ -10	Tn < 0	Tn ≥ 20	Tx < 0	Tx ≥ 25	Tx ≥ 30	> 6	> 8	< 2	> 8	≥ 0.1	≥ 1	≥ 10
I	-	-	-	-	-	-	0	0	-	-	17	9	2
II	-	-	-	-	-	-	0	0	-	-	6	3	0
III	-	-	-	-	-	-	0	0	-	-	11	8	4
IV	-	-	-	-	-	-	0	0	-	-	15	12	2
V	-	-	-	-	-	-	0	0	-	-	19	13	0
VI	-	-	-	-	-	-	0	0	-	-	14	7	1
VII	-	-	-	-	-	-	0	0	-	-	7	6	2
VIII	-	-	-	-	-	-	0	0	-	-	7	6	1
IX	-	-	-	-	-	-	0	0	-	-	6	4	2
X	-	-	-	-	-	-	0	0	-	-	10	7	1
XI	-	-	-	-	-	-	0	0	-	-	19	16	7
XII	-	-	-	-	-	-	0	0	-	-	12	4	2
Vmv	-	-	-	-	-	-	0	0	-	-	143	95	24

4.8 Ferizaj - Shtypja e ajrit

Shtypja e ajrit (hPa): 2023
Gjatësia gjeografike e st.: 21° 08' 13.31"

Lartësia mbidetare e st.: 578 m lmd
Gjerësia gjeografike e st.: 42° 22' 32.45"

Dita	I	II	III	IV	V	VI	VII	VIII	IX	X	XI	XII
1	959.1	946.8	946.1	933.8	946.3	947.0	943.4	942.0	951.0	953.9	946.6	940.8
2	957.4	946.0	944.6	937.7	946.8	943.6	943.1	942.0	952.5	956.4	939.3	935.5
3	955.8	949.7	944.2	938.7	947.1	946.6	946.5	943.6	951.6	955.7	932.2	947.1
4	954.9	944.0	942.6	939.9	947.5	948.9	946.6	942.0	949.3	954.0	933.7	952.4
5	950.4	950.8	939.4	942.6	947.8	949.7	947.0	938.6	949.3	954.6	935.3	944.9
6	953.2	955.3	937.7	942.8	948.2	948.9	947.2	938.5	950.9	955.7	946.7	939.5
7	951.3	959.9	936.6	944.3	948.6	947.6	950.7	944.7	951.0	953.8	951.5	945.4
8	948.7	960.2	942.3	945.4	946.4	946.2	952.5	950.6	950.3	951.8	948.9	945.9
9	940.7	960.3	937.5	945.5	947.3	944.4	953.1	948.5	950.4	953.0	951.6	945.7
10	938.7	958.8	932.7	945.3	946.4	942.6	952.9	949.9	951.0	952.0	942.6	943.3
11	944.3	957.3	933.7	941.7	946.3	942.0	952.0	952.8	949.9	954.0	928.8	944.3
12	948.9	958.3	942.9	937.4	946.0	942.4	950.5	953.5	948.8	951.9	943.2	944.9
13	948.2	960.9	947.4	936.7	948.5	942.7	949.6	951.3	950.1	952.7	948.0	938.9
14	949.0	957.6	940.4	935.7	946.0	944.2	949.3	951.7	950.3	947.3	947.8	940.2
15	947.8	957.3	933.0	939.3	942.6	943.2	949.7	950.1	950.8	944.2	946.3	950.9
16	934.9	954.7	943.9	937.7	939.9	941.2	949.2	950.7	951.4	951.6	950.5	960.1
17	929.0	953.4	949.0	938.3	940.6	943.2	950.5	951.4	951.3	949.8	939.7	966.4
18	931.0	950.4	947.1	941.7	944.6	945.1	950.5	951.2	950.2	949.0	946.6	961.9
19	933.6	946.7	947.7	941.9	949.3	948.1	946.0	950.5	948.3	945.0	949.3	954.4
20	935.2	954.4	945.3	942.5	945.7	949.4	944.3	951.6	949.6	941.2	946.2	942.0
21	936.0	947.4	942.5	942.9	944.2	950.4	946.4	951.6	947.6	943.6	940.7	939.0
22	945.9	944.5	944.1	944.6	943.7	950.7	947.3	950.8	947.2	947.3	944.0	934.0
23	948.5	943.7	944.9	944.5	945.7	949.3	949.9	949.0	948.3	949.7	950.6	935.2
24	953.2	942.5	944.0	941.5	946.3	948.2	947.7	949.1	947.6	947.9	933.1	943.9
25	950.8	936.3	941.1	937.5	948.2	946.8	941.4	948.7	950.1	941.6	925.4	947.2
26	940.5	931.8	941.2	940.7	946.9	947.0	940.3	946.4	949.7	939.0	938.0	946.9
27	942.3	946.0	931.9	945.8	946.1	946.5	947.7	944.0	950.0	936.6	944.1	954.6
28	944.0	949.4	944.4	946.8	945.9	947.8	947.1	940.7	951.0	942.5	928.6	955.3
29	948.3		951.7	944.2	946.2	949.0	945.6	938.1	952.6	947.9	944.0	951.6
30	943.5		947.4	944.1	946.6	946.2	946.1	941.3	952.3	949.6	944.1	950.5
31	944.6		940.1		947.0		945.9	947.0		945.3		947.9
Mes	945.5	950.9	942.2	941.4	946.1	946.3	947.7	947.2	950.1	949.0	942.2	946.8
Min	929.0	931.8	931.9	933.8	939.9	941.2	940.3	938.1	947.2	936.6	925.4	934.0
Dita	17	26	27	1	16	16	26	29	22	27	25	22
Max	959.1	960.9	951.7	946.8	949.3	950.7	953.1	953.5	952.6	956.4	951.6	966.4
Dita	1	13	29	28	19	22	9	12	29	2	9	17
Std	7.8	7.6	5.0	3.4	2.1	2.8	3.2	4.7	1.4	5.3	7.3	7.8

4.9 Prishtinë - Shtypja e ajrit

Shtypja e ajrit (hPa): 2023
Gjatësia gjeografike e st.: 21° 08' 13.49"

Lartësia mbidetare e st.: 573 m lmd
Gjerësia gjeografike e st.: 42° 38' 56.36"

Dita	I	II	III	IV	V	VI	VII	VIII	IX	X	XI	XII
1	965.4	948.0	947.8	939.6	948.6	947.6	943.0	940.8	950.8	955.0	946.9	941.4
2	963.2	947.3	945.4	942.4	948.5	944.0	943.0	941.4	951.9	956.7	941.5	937.3
3	960.9	951.4	944.2	942.1	948.5	945.9	947.0	942.4	950.0	955.8	932.2	951.4
4	956.9	950.7	948.1	945.5	949.3	950.4	947.6	940.7	949.1	955.6	936.2	952.5
5	950.2	959.4	945.3	949.6	949.9	950.1	947.9	938.5	949.8	956.1	936.6	945.0
6	953.0	956.6	943.2	949.4	948.9	948.7	948.0	938.9	951.2	956.4	947.9	939.6
7	957.2	960.7	938.1	949.3	948.9	948.4	950.4	945.1	951.4	956.3	951.6	946.2
8	950.4	963.1	940.5	950.1	949.6	946.7	951.8	951.3	950.1	952.8	950.5	946.7
9	939.8	962.2	939.8	952.0	951.7	945.7	952.8	948.5	949.9	950.8	953.8	951.4
10	936.5	960.2	935.1	950.7	947.2	943.6	953.7	949.6	950.4	953.1	942.5	950.3
11	945.6	965.8	937.4	946.3	946.7	942.9	952.6	953.5	950.1	955.6	940.5	945.0
12	949.4	964.5	952.6	939.5	947.3	943.1	951.4	952.5	949.5	954.0	947.2	944.8
13	949.1	962.7	948.7	938.2	952.0	944.0	950.6	951.5	949.8	953.2	948.0	937.7
14	955.0	958.8	940.0	937.0	949.8	944.8	950.9	951.0	950.4	948.4	947.7	940.1
15	951.9	958.9	935.0	944.5	942.5	944.3	948.1	950.1	951.1	944.9	946.0	950.3
16	936.2	956.3	945.6	942.6	940.6	941.2	948.0	949.6	950.9	951.4	948.7	966.7
17	930.2	959.7	950.9	942.3	941.4	945.5	951.2	949.4	951.1	949.4	941.3	972.1
18	932.2	957.3	952.8	942.3	947.3	948.4	952.0	948.7	951.4	948.0	950.0	962.5
19	934.8	957.1	952.8	943.2	950.6	949.5	947.8	947.1	949.2	944.3	952.6	954.7
20	933.6	953.8	947.4	944.4	947.5	950.5	945.6	948.9	950.7	942.1	945.9	943.1
21	943.0	948.4	944.4	945.7	944.5	951.5	946.6	952.5	948.3	943.5	941.2	939.8
22	950.8	945.9	945.1	947.2	944.7	952.5	945.7	951.5	948.1	947.9	944.0	932.3
23	950.2	944.7	946.4	946.5	945.7	949.3	948.8	950.4	946.1	950.2	950.4	939.6
24	954.3	943.3	945.7	943.6	946.7	947.7	949.3	950.0	947.2	947.6	935.1	947.8
25	952.8	939.1	943.8	938.7	950.0	946.7	942.2	949.5	950.7	941.5	929.9	950.6
26	941.7	935.6	943.5	941.5	948.2	947.5	939.9	945.3	950.6	939.3	943.8	950.6
27	938.1	946.8	935.2	947.7	948.7	947.3	947.7	942.6	950.6	935.7	944.5	956.0
28	950.2	950.4	951.6	950.5	946.4	949.4	948.4	942.0	951.5	943.8	932.6	956.1
29	955.4		957.0	948.2	945.8	949.6	945.0	942.4	952.9	950.8	937.9	951.6
30	944.8		953.1	947.1	946.7	947.0	943.6	941.5	953.0	950.5	943.8	955.2
31	945.9		944.9		948.7		944.3	947.4		945.1		953.2
Mes	947.7	953.9	945.2	944.9	947.5	947.1	947.9	946.9	950.3	949.5	943.7	948.8
Min	930.2	935.6	935.0	937.0	940.6	941.2	939.9	938.5	946.1	935.7	929.9	932.3
Dita	17	26	15	14	16	16	26	5	23	27	25	22
Max	965.4	965.8	957.0	952.0	952.0	952.5	953.7	953.5	953.0	956.7	953.8	972.1
Dita	1	11	29	9	13	22	10	11	30	2	9	17
Std	9.3	8.0	5.7	4.1	2.7	2.8	3.5	4.5	1.5	5.7	6.4	8.8

4.10 St.automatik Gjakovë/Radoniq - Shtypja e ajrit

Shtypja e ajrit (hPa): 2023
Gjatësia gjeografike e st.: 20° 25' 51.05"

Lartësia mbidetare e st.: 470 m lmd
Gjerësia gjeografike e st.: 42° 28' 13.75"

Dita	I	II	III	IV	V	VI	VII	VIII	IX	X	XI	XII
1	976.8	965.4	964.4	950.6	961.1	960.5	955.9	954.6	963.5	967.2	959.9	955.0
2	975.7	963.9	962.2	954.3	961.4	957.8	955.2	953.9	964.6	969.5	954.8	950.8
3	974.2	967.5	960.7	953.2	962.0	960.4	958.8	955.3	964.1	969.4	945.1	960.9
4	974.3	961.8	960.3	955.0	963.8	963.3	959.0	954.4	962.3	968.4	947.4	969.0
5	968.3	969.9	957.1	960.9	964.2	962.6	959.3	951.8	962.2	968.8	949.0	962.3
6	970.0	974.5	956.2	960.4	961.7	961.6	959.8	951.6	963.8	969.5	959.5	956.5
7	969.4	978.2	954.3	961.2	961.8	961.3	963.2	957.4	964.1	969.0	965.0	961.7
8	965.7	981.3	955.8	962.3	962.8	959.4	965.2	963.0	963.2	965.9	963.5	963.5
9	957.2	978.8	955.2	963.7	964.3	957.8	965.7	961.8	962.6	966.7	966.7	963.3
10	952.4	979.1	950.0	962.4	961.0	956.4	965.8	963.0	963.2	966.0	958.6	962.0
11	961.8	977.9	946.9	959.0	960.6	955.6	964.4	966.2	961.8	968.6	951.9	963.0
12	966.1	975.8	959.3	954.5	961.9	956.1	962.5	965.5	961.2	967.1	958.5	960.8
13	965.7	980.1	965.6	952.7	964.7	956.6	961.3	964.2	961.6	965.9	962.6	953.6
14	966.0	976.1	956.5	951.8	961.9	957.9	960.9	963.2	962.2	961.3	962.1	954.2
15	964.2	976.1	950.5	956.5	956.0	957.3	961.3	961.8	963.3	957.0	959.9	966.0
16	953.5	972.5	960.8	954.8	953.1	955.1	961.0	961.3	963.2	965.4	966.3	976.6
17	945.5	972.3	966.4	954.2	955.1	957.9	961.7	960.3	963.9	964.7	956.3	983.7
18	946.4	970.0	964.8	957.1	961.2	960.8	962.1	959.6	962.7	963.1	961.3	979.8
19	950.1	966.4	965.4	958.7	964.0	962.4	958.4	959.8	960.5	958.8	964.8	972.5
20	950.9	969.6	962.6	959.1	960.4	962.4	955.8	961.7	961.9	952.9	961.9	-
21	954.6	964.4	959.8	958.1	957.3	962.5	957.1	963.5	960.1	955.3	956.9	955.7
22	963.3	961.2	959.9	959.1	957.8	963.6	958.3	962.4	959.7	960.5	958.4	948.4
23	965.8	960.3	961.2	959.2	958.6	960.7	961.1	960.8	959.0	962.9	965.8	951.8
24	971.3	958.9	960.0	956.3	959.2	960.1	959.7	961.0	959.6	961.0	950.3	959.2
25	969.7	951.8	956.4	953.1	962.1	959.9	952.5	960.2	962.8	954.5	940.4	962.5
26	959.2	946.9	956.2	956.4	961.8	959.4	950.3	958.4	963.0	952.5	953.4	964.7
27	955.5	961.1	947.7	962.6	961.1	959.1	959.3	955.8	963.0	949.6	960.9	970.5
28	961.2	967.2	961.9	965.0	959.0	960.7	959.9	952.3	963.7	955.2	945.0	971.8
29	966.5		969.5	960.4	958.5	962.5	958.0	950.3	965.5	962.6	953.1	967.9
30	963.0		966.5	959.9	959.7	959.1	956.5	953.5	965.5	964.2	959.3	966.7
31	962.7		959.2		961.8		957.7	959.5		959.0		965.1
Mes	962.8	968.9	959.1	957.8	960.6	959.7	959.6	959.0	962.6	962.7	957.3	963.3
Min	945.5	946.9	946.9	950.6	953.1	955.1	950.3	950.3	959.0	949.6	940.4	948.4
Dita	17	26	11	1	16	16	26	29	23	27	25	22
Max	976.8	981.3	969.5	965.0	964.7	963.6	965.8	966.2	965.5	969.5	966.7	983.7
Dita	1	8	29	28	13	22	10	11	30	2	9	17
Std	8.5	8.7	5.5	3.8	2.7	2.4	3.6	4.5	1.6	5.8	6.9	8.4

4.11 St. automatik Istog - Shtypja e ajrit

Shtypja e ajrit (hPa): 2023

Lartësia mbidetare e st.: 457 m lmd

Gjatësia gjeografike e st.: 20° 29' 24.50"

Gjerësia gjeografike e st.: 42° 46' 43.40"

Dita	I	II	III	IV	V	VI	VII	VIII	IX	X	XI	XII
1	976.1	964.6	963.8	950.4	961.5	960.9	956.4	955.6	964.2	967.2	959.9	955.1
2	974.6	963.4	961.6	954.2	961.8	958.3	955.7	955.1	965.5	969.8	954.6	950.3
3	973.0	966.6	960.2	952.0	962.4	960.8	959.7	956.6	964.8	969.7	945.4	960.0
4	973.2	960.3	959.7	953.5	963.5	963.8	960.0	955.6	962.2	968.7	947.0	967.7
5	967.2	967.5	956.4	959.8	964.1	963.2	960.2	952.3	962.6	969.3	948.8	961.0
6	969.2	973.0	955.5	959.4	961.9	962.1	960.7	952.0	964.5	969.8	959.5	955.4
7	968.5	976.7	953.6	960.6	962.1	961.7	963.8	957.6	964.7	969.2	965.0	960.5
8	964.8	980.1	955.2	961.9	963.0	959.7	965.7	963.3	963.9	966.1	963.2	962.4
9	956.9	978.8	954.7	963.2	964.0	958.2	966.5	962.3	963.4	967.3	965.9	962.1
10	951.6	978.0	949.5	961.7	961.0	956.8	966.7	963.3	964.0	966.3	957.8	960.7
11	960.8	976.9	946.2	958.3	960.4	956.1	965.4	966.7	962.7	969.0	951.2	961.7
12	965.2	974.6	958.5	954.1	961.6	956.3	963.8	966.2	962.1	967.4	957.7	960.1
13	964.9	979.4	964.9	952.6	964.7	957.0	962.6	965.1	962.5	966.2	962.0	953.3
14	965.1	975.3	956.1	951.2	961.7	958.3	962.2	964.2	963.0	961.7	961.8	953.6
15	963.5	975.3	949.6	956.0	956.2	957.5	962.6	962.6	964.1	957.3	959.6	964.6
16	952.7	973.2	959.2	954.7	953.0	955.0	962.3	962.1	964.1	964.8	965.5	975.5
17	945.1	971.9	965.5	954.0	955.1	957.6	963.1	961.3	964.8	964.1	955.7	982.7
18	946.4	969.6	964.4	956.8	960.9	961.0	963.4	960.7	963.4	962.6	959.5	978.7
19	949.7	966.1	965.1	958.3	964.1	963.0	959.7	960.9	961.3	958.8	963.9	971.4
20	950.0	969.0	962.6	958.8	960.9	963.3	957.0	962.7	962.7	953.7	961.3	959.4
21	953.6	964.2	959.3	958.0	957.7	963.6	958.4	964.4	960.7	956.1	956.1	954.8
22	962.2	961.0	959.6	959.1	958.0	964.7	959.7	963.6	960.6	960.8	957.6	947.3
23	965.2	960.0	961.1	959.3	958.9	961.8	962.7	962.1	960.0	963.3	965.1	951.0
24	970.6	958.6	960.1	956.1	959.6	961.0	961.1	962.2	960.1	961.3	949.7	958.7
25	968.9	951.6	956.5	952.9	962.3	960.6	954.0	961.4	963.0	954.7	938.5	962.2
26	958.3	947.2	956.1	955.6	962.0	960.1	951.2	959.6	963.3	952.5	950.9	964.1
27	954.2	960.6	947.0	962.0	961.3	960.1	959.8	957.0	963.6	949.9	959.7	969.9
28	960.2	966.3	960.5	964.6	959.4	961.1	960.7	953.7	964.2	955.5	944.1	971.0
29	965.5		968.5	960.4	958.9	962.9	959.1	951.0	965.9	962.7	952.2	967.1
30	961.9		966.2	959.9	960.1	959.8	957.6	953.7	965.8	964.2	958.6	966.0
31	961.5		958.8		962.1		958.5	959.8		959.0		964.1
Mes	962.0	968.2	958.6	957.3	960.8	960.2	960.7	959.8	963.3	962.9	956.6	962.3
Min	945.1	947.2	946.2	950.4	953.0	955.0	951.2	951.0	960.0	949.9	938.5	947.3
Dita	17	26	11	1	16	16	26	29	23	27	25	22
Max	976.1	980.1	968.5	964.6	964.7	964.7	966.7	966.7	965.9	969.8	965.9	982.7
Dita	1	8	29	28	13	22	10	11	29	2	9	17
Std	8.4	8.5	5.5	3.8	2.7	2.6	3.6	4.4	1.6	5.8	7.0	8.2

4.12 St. automatik Kamenicë - Shtypja e ajrit

Shtypja e ajrit (hPa): 2023
Gjatësia gjeografike e st.: 21° 34' 14.12"

Lartësia mbidetare e st.: 474 m lmd
Gjerësia gjeografike e st.: 42° 35' 18.18"

Dita	I	II	III	IV	V	VI	VII	VIII	IX	X	XI	XII
1	975.6	963.3	963.2	950.1	961.4	960.4	956.2	955.2	963.6	966.6	959.5	956.2
2	973.9	962.6	961.1	953.5	962.5	957.7	955.1	954.5	965.1	969.4	954.4	951.3
3	971.7	966.0	959.8	952.0	962.6	959.9	959.0	955.9	964.3	969.3	947.1	960.1
4	972.2	959.9	959.0	953.4	963.1	963.4	959.5	955.2	962.1	968.2	946.7	967.0
5	966.2	967.6	955.7	959.3	963.2	962.9	959.4	951.7	962.2	968.4	949.5	960.4
6	968.4	971.9	955.1	958.7	961.4	961.6	959.8	951.1	963.9	969.3	958.8	954.4
7	966.8	976.2	952.7	959.9	961.5	961.0	962.7	956.9	964.2	968.5	964.8	960.0
8	964.8	978.9	954.8	961.3	962.8	959.0	965.0	963.2	963.5	965.2	962.9	961.5
9	958.2	978.5	953.8	962.6	963.4	957.4	965.9	961.7	962.9	966.9	965.5	961.3
10	951.6	977.5	949.4	961.0	961.2	955.9	966.1	962.7	963.6	966.1	958.1	960.0
11	960.2	976.0	945.9	957.2	961.2	955.2	964.7	966.1	962.1	968.5	951.2	960.6
12	964.4	974.1	958.3	953.5	961.9	955.5	963.2	965.5	961.9	967.1	957.5	959.6
13	964.5	978.6	964.4	952.5	964.5	956.5	962.1	964.3	962.3	965.6	961.0	954.5
14	964.6	974.7	956.5	950.9	962.8	957.9	961.9	963.4	962.4	961.2	961.6	954.2
15	963.3	974.4	949.6	955.0	957.5	957.1	962.0	961.8	963.5	957.1	959.3	964.5
16	953.5	972.5	959.4	954.3	953.6	954.2	961.8	961.5	963.8	964.9	964.7	974.8
17	945.8	970.7	965.2	953.5	954.3	956.5	962.6	960.5	964.4	963.4	956.2	982.1
18	946.8	968.3	964.1	956.2	960.0	960.4	962.8	960.0	963.4	962.1	959.3	977.9
19	949.5	964.6	964.8	957.4	963.5	962.3	959.3	960.3	961.6	959.1	963.0	970.7
20	949.5	968.3	962.0	957.9	960.5	962.7	956.7	962.1	962.4	955.3	960.5	958.9
21	953.2	963.2	958.4	957.4	957.2	963.1	958.0	963.8	960.7	957.2	956.2	954.3
22	961.7	960.2	958.8	958.4	957.5	964.2	959.5	962.9	960.3	960.1	957.1	947.0
23	965.1	959.3	960.5	958.8	958.3	961.7	962.4	961.7	959.9	962.6	964.5	950.7
24	969.9	957.8	959.5	955.9	958.9	960.9	960.7	961.4	959.1	961.0	949.6	958.2
25	968.6	951.6	955.7	952.4	961.7	960.0	954.2	960.8	962.1	955.0	938.0	961.7
26	958.0	947.9	955.6	954.9	961.3	959.3	951.0	959.0	962.7	952.3	950.3	963.7
27	953.4	960.3	947.1	961.6	960.6	959.4	959.4	956.5	962.9	950.2	959.7	969.3
28	959.5	965.6	959.9	963.9	958.5	960.6	960.3	953.6	963.4	955.1	945.3	970.7
29	964.9		967.5	959.6	958.1	962.2	958.5	950.7	965.2	962.2	952.0	966.6
30	961.0		965.0	958.9	959.5	959.4	957.1	953.1	965.0	964.0	958.9	965.5
31	960.4		957.6		961.6		958.3	959.0		959.1		963.6
Mes	961.5	967.5	958.1	956.7	960.5	959.6	960.2	959.2	962.8	962.6	956.4	962.0
Min	945.8	947.9	945.9	950.1	953.6	954.2	951.0	950.7	959.1	950.2	938.0	947.0
Dita	17	26	11	1	16	16	26	29	24	27	25	22
Max	975.6	978.9	967.5	963.9	964.5	964.2	966.1	966.1	965.2	969.4	965.5	982.1
Dita	1	8	29	28	13	22	10	11	29	2	9	17
Std	8.0	8.3	5.4	3.6	2.6	2.7	3.4	4.4	1.5	5.4	6.7	7.9

4.13 St. automatik Malishevë - Shtypja e ajrit

Shtypja e ajrit (hPa): 2023

Lartësia mbidetare e st.: 553 m lmd

Gjatësia gjeografike e st.: 20° 44' 01.56"

Gjerësia gjeografike e st.: 42° 28' 29.23"

Dita	I	II	III	IV	V	VI	VII	VIII	IX	X	XI	XII
1	965.0	953.5	952.8	940.4	951.1	950.8	-	945.5	954.0	957.3	949.5	-
2	963.4	952.6	950.9	943.6	951.2	948.3	-	945.2	955.5	959.5	944.4	-
3	961.7	955.9	949.4	942.3	951.4	950.7	-	946.7	954.9	959.2	936.6	-
4	961.9	950.2	948.8	943.4	953.2	953.7	-	945.7	952.6	958.4	936.7	-
5	956.2	957.7	945.7	949.0	953.7	953.1	-	942.7	952.5	958.8	938.8	-
6	958.2	961.5	944.9	948.6	951.7	952.0	-	942.0	954.3	959.1	949.4	-
7	957.5	965.3	943.0	949.7	951.9	951.6	953.8	947.5	954.6	958.7	954.6	-
8	953.9	968.2	944.8	951.1	952.8	949.8	955.9	953.3	953.8	955.9	952.8	-
9	946.3	966.9	944.2	952.2	953.6	948.2	956.5	952.0	953.3	957.1	955.1	950.6
10	941.1	966.5	939.2	951.1	950.4	946.8	956.7	953.5	953.8	956.1	947.1	-
11	950.0	965.4	936.0	948.1	949.9	946.0	955.3	956.6	952.5	958.5	941.1	-
12	954.2	963.6	947.9	943.9	951.4	946.3	953.9	956.1	952.0	957.0	947.0	-
13	954.0	968.1	953.9	942.4	954.3	946.9	952.7	954.9	952.4	955.9	951.2	-
14	954.1	964.2	945.6	941.0	951.4	948.2	952.2	954.1	952.9	951.4	951.2	-
15	952.5	964.1	939.2	945.5	945.9	947.4	952.7	952.7	953.8	947.2	949.0	-
16	941.8	962.1	949.4	944.0	942.9	-	952.5	952.1	953.8	954.6	954.8	-
17	934.5	960.9	955.1	943.3	945.1	-	953.3	951.4	954.5	953.3	945.3	-
18	936.0	958.8	953.4	946.3	950.8	-	953.6	950.8	953.3	951.9	950.1	-
19	939.0	955.2	954.4	947.9	953.8	-	949.9	951.1	951.3	-	953.2	-
20	939.2	958.3	952.1	948.4	950.6	-	947.1	953.0	952.6	-	950.6	-
21	942.4	953.5	948.8	947.8	947.5	-	948.6	954.6	950.9	-	945.4	-
22	951.1	-	949.2	948.9	948.0	954.9	949.9	953.6	950.5	-	947.1	-
23	954.0	-	950.6	949.0	948.8	951.9	952.6	952.2	950.0	-	954.5	-
24	959.4	948.0	949.7	946.0	949.5	-	951.1	952.3	-	-	939.4	948.2
25	957.6	941.5	946.2	942.5	952.3	-	944.3	951.4	-	-	928.7	951.7
26	946.9	936.7	945.9	945.4	951.9	-	941.8	949.7	953.5	-	-	953.4
27	943.2	949.6	937.1	951.7	951.2	-	949.9	947.1	953.4	-	-	-
28	949.1	955.3	950.5	954.2	949.3	-	950.5	943.8	954.1	-	-	-
29	954.4	-	957.9	949.9	948.8	-	949.1	941.3	955.7	-	-	-
30	950.7	-	955.5	949.7	950.0	-	947.8	943.9	955.7	953.8	-	-
31	950.8	-	948.4	-	952.0	-	948.8	949.7	-	948.5	-	-
Mes	951.0	957.8	948.1	946.9	950.5	949.8	951.2	949.9	953.3	955.6	946.9	951.0
Min	934.5	936.7	936.0	940.4	942.9	946.0	941.8	941.3	950.0	947.2	928.7	948.2
Dita	17	26	11	1	16	11	26	29	23	15	25	24
Max	965.0	968.2	957.9	954.2	954.3	954.9	956.7	956.6	955.7	959.5	955.1	953.4
Dita	1	8	29	28	13	22	10	11	30	2	9	26
Std	8.2	8.1	5.4	3.6	2.6	2.8	3.6	4.4	1.5	3.6	6.8	2.2

4.14 St.automatik Podujevë/Shajkoc - Shtypja e ajrit

Shtypja e ajrit (hPa): 2023
Gjatësia gjeografike e st.: 21° 11' 52.40"

Lartësia mbidetare e st.: 713 m lmd
Gjerësia gjeografike e st.: 42° 56' 01.86"

Dita	I	II	III	IV	V	VI	VII	VIII	IX	X	XI	XII
1	947.3	935.3	935.8	923.2	934.5	934.2	929.7	929.1	937.4	940.2	932.7	927.7
2	945.6	934.7	933.8	926.7	935.0	931.5	929.1	928.9	939.0	942.5	927.4	923.9
3	943.9	937.7	932.4	925.3	935.4	933.8	933.2	930.3	938.3	942.1	919.1	932.8
4	944.3	931.9	931.6	925.8	936.4	937.2	933.5	929.4	935.9	941.5	919.6	938.5
5	938.3	938.9	928.4	931.3	936.7	936.4	933.5	925.9	936.5	941.9	921.6	932.1
6	940.6	943.3	927.3	930.9	935.0	935.5	934.0	925.1	938.1	942.6	932.3	926.8
7	939.7	947.1	925.5	932.1	935.0	934.9	936.9	931.0	938.4	941.4	937.2	932.2
8	936.3	950.0	927.5	934.0	936.2	933.1	938.9	936.6	937.6	938.6	935.5	933.4
9	928.9	949.3	927.1	935.2	936.6	931.5	939.7	935.3	937.0	940.2	937.6	933.1
10	923.7	948.6	922.2	934.0	933.8	930.2	939.9	936.7	937.4	939.4	929.8	931.8
11	932.1	947.2	919.0	930.4	933.5	929.3	938.5	939.8	936.0	941.8	923.7	932.5
12	936.4	945.6	930.5	926.7	934.6	929.5	937.2	939.4	935.3	939.8	929.7	931.9
13	936.3	950.1	936.3	925.4	937.3	930.5	936.1	938.3	935.7	938.9	933.5	925.7
14	936.4	946.4	928.2	923.5	934.6	931.6	936.3	937.7	936.3	934.4	933.9	926.3
15	934.8	946.2	922.1	928.1	929.8	930.8	936.4	936.3	937.3	930.7	932.1	937.0
16	924.5	944.2	931.6	927.4	926.6	928.4	936.1	935.7	937.5	937.5	937.2	946.9
17	917.3	943.0	937.3	926.8	928.1	930.5	936.9	935.0	938.1	935.9	928.1	953.4
18	919.0	940.8	936.2	929.6	933.6	934.2	937.3	934.6	937.0	934.6	931.8	949.4
19	922.0	937.5	936.9	930.5	937.1	936.1	933.5	934.9	935.1	931.1	935.1	942.5
20	922.2	940.7	934.9	931.1	934.2	936.5	931.2	936.6	936.3	927.2	932.9	930.9
21	925.6	935.9	931.6	930.7	931.2	937.1	932.2	938.2	934.1	929.6	928.2	926.6
22	933.8	933.2	931.9	931.8	931.2	938.3	933.9	937.3	933.8	933.6	930.2	919.2
23	937.4	932.0	933.4	931.8	931.9	935.5	936.6	935.9	933.4	936.0	937.0	923.3
24	942.2	930.5	932.5	928.8	932.8	935.3	934.5	935.8	933.5	933.9	922.1	931.0
25	940.6	923.9	929.1	925.6	935.4	934.2	928.0	935.0	936.5	927.8	911.4	934.3
26	930.3	920.5	928.7	928.0	935.2	933.6	925.4	933.3	937.1	925.6	922.7	935.9
27	925.6	932.9	919.8	934.4	934.5	933.4	933.1	930.8	937.0	923.1	930.9	941.6
28	931.3	938.1	932.2	936.8	932.7	934.6	933.8	927.6	937.4	928.6	916.5	942.4
29	936.5		939.5	932.6	932.2	935.8	932.6	924.8	938.9	935.3	924.5	938.8
30	932.6		937.7	932.5	933.3	933.0	931.4	927.0	938.8	936.6	930.1	937.4
31	932.4		931.0		935.3		932.5	932.7		931.5		935.5
Mes	933.5	939.5	930.7	929.7	933.9	933.6	934.3	933.4	936.7	935.6	928.8	934.0
Min	917.3	920.5	919.0	923.2	926.6	928.4	925.4	924.8	933.4	923.1	911.4	919.2
Dita	17	26	11	1	16	16	26	29	23	27	25	22
Max	947.3	950.1	939.5	936.8	937.3	938.3	939.9	939.8	939.0	942.6	937.6	953.4
Dita	1	13	29	28	13	22	10	11	2	6	9	17
Std	8.0	7.8	5.3	3.5	2.5	2.6	3.4	4.4	1.6	5.6	6.7	7.7

4.15 St. automatik Prizren - Shtypja e ajrit

Shtypja e ajrit (hPa): 2023
Gjatësia gjeografike e st.: 20° 44' 08.41"

Lartësia mbidetare e st.: 402 m lmd
Gjerësia gjeografike e st.: 42° 14' 51.04"

Dita	I	II	III	IV	V	VI	VII	VIII	IX	X	XI	XII
1	983.9	972.7	971.5	957.7	966.4	963.2	951.7	961.1	970.0	974.2	966.3	958.3
2	982.9	970.6	969.4	960.9	967.1	960.7	950.8	960.3	971.3	976.2	961.0	955.8
3	981.5	974.1	967.6	960.6	967.5	963.6	954.0	961.7	970.7	976.3	951.9	968.6
4	981.7	968.7	967.1	962.8	969.3	965.5	953.9	960.7	969.2	975.2	954.7	976.7
5	975.5	978.4	964.2	968.2	969.8	965.2	954.2	958.3	968.2	975.2	955.6	970.1
6	976.8	982.4	963.8	967.6	967.2	964.1	953.0	958.4	969.9	976.1	966.5	964.2
7	976.5	985.8	961.1	968.1	967.5	963.5	956.8	963.9	970.2	976.0	971.8	969.2
8	973.0	989.0	962.9	968.8	968.4	960.8	958.6	969.3	969.5	972.9	970.5	970.7
9	963.3	987.9	961.9	970.0	970.4	958.8	959.4	968.2	969.1	973.3	973.9	970.7
10	958.9	987.3	956.7	968.8	966.9	957.7	959.4	969.6	969.7	972.8	966.0	969.6
11	968.8	985.9	953.9	965.7	966.6	957.1	956.8	972.8	968.4	975.3	959.1	970.1
12	973.0	983.5	966.5	960.9	967.9	956.9	955.4	971.9	968.0	974.1	964.8	967.2
13	972.5	987.0	972.9	959.0	970.4	956.3	963.5	970.6	968.3	972.7	968.5	959.4
14	973.4	983.3	963.6	958.4	967.7	957.3	966.6	969.5	968.8	968.2	967.4	960.1
15	971.2	982.8	957.7	962.8	961.3	957.2	967.0	968.2	969.8	963.7	965.3	973.6
16	960.3	980.6	968.9	961.1	958.1	954.4	966.6	967.6	969.8	972.4	973.0	984.1
17	951.6	978.5	973.9	960.1	960.1	955.8	967.4	966.8	970.3	972.3	962.2	990.8
18	953.5	975.8	971.8	963.1	966.2	955.9	968.1	965.9	969.2	969.9	967.8	987.3
19	956.3	971.6	972.4	964.8	968.0	958.5	964.5	966.0	966.9	965.5	970.6	980.1
20	958.1	975.5	969.3	964.9	964.4	957.7	961.8	967.9	968.3	959.6	967.5	967.8
21	962.2	970.9	966.3	963.8	961.6	956.5	963.4	969.5	966.9	962.1	962.5	962.2
22	971.1	968.0	966.0	964.9	962.8	958.7	964.8	968.5	966.4	967.0	963.4	954.6
23	973.2	967.5	967.3	965.3	963.0	955.5	967.2	967.4	965.6	968.7	970.4	958.1
24	978.5	966.1	965.9	962.5	963.4	956.8	966.0	967.6	966.4	966.8	954.8	965.9
25	976.9	959.1	962.3	959.5	966.3	957.0	958.8	966.6	969.3	960.6	946.3	969.4
26	966.7	953.8	962.3	963.2	966.0	956.5	957.0	964.9	969.1	958.1	959.9	971.9
27	963.2	967.8	954.6	969.0	965.3	956.1	966.3	962.1	969.4	955.5	967.2	978.1
28	968.9	974.4	969.5	971.4	962.9	956.9	966.4	959.0	970.4	961.6	950.3	979.6
29	974.2		976.6	966.5	961.7	958.8	964.5	957.0	972.3	969.3	957.8	975.4
30	970.6		972.9	965.9	962.8	954.0	963.0	960.3	972.3	971.2	963.8	974.2
31	970.8		965.4		965.0		964.1	966.4		965.7		972.4
Mes	970.0	976.0	966.0	964.2	965.5	958.6	961.0	965.4	969.1	969.3	963.4	970.2
Min	951.6	953.8	953.9	957.7	958.1	954.0	950.8	957.0	965.6	955.5	946.3	954.6
Dita	17	26	11	1	16	30	2	29	23	27	25	22
Max	983.9	989.0	976.6	971.4	970.4	965.5	968.1	972.8	972.3	976.3	973.9	990.8
Dita	1	8	29	28	13	4	18	11	29	3	9	17
Std	8.7	9.0	5.6	3.7	3.1	3.2	5.4	4.4	1.6	6.0	7.0	8.9

4.16 Ferizaj - Temperatura e ajrit

Temperatura e ajrit (°C): 2023
Gjatësia gjeografike e st.: 21° 08' 13.31"

Lartësia mbidetare e st.: 578 m lmd
Gjerësia gjeografike e st.: 42° 22' 32.45"

Dita	I	II	III	IV	V	VI	VII	VIII	IX	X	XI	XII
1	1.5	3.1	4.2	9.8	14.7	15.0	16.8	21.6	19.4	14.7	10.9	8.9
2	2.3	2.9	6.8	9.4	14.1	17.4	18.0	24.2	20.3	15.7	11.8	15.3
3	3.0	1.3	6.6	2.8	12.1	17.1	21.3	24.8	20.8	12.9	14.7	2.8
4	4.8	1.3	5.9	-0.5	11.1	17.0	22.6	28.1	15.0	17.5	12.2	-1.1
5	2.8	-5.0	4.0	0.9	13.8	18.0	19.2	19.9	19.3	17.0	15.1	-0.3
6	3.1	-5.3	4.5	6.0	12.8	18.3	21.7	19.6	19.1	14.2	13.2	4.7
7	2.6	-4.1	6.7	6.1	17.4	17.2	20.2	16.5	18.9	13.2	11.2	1.2
8	0.3	-4.4	8.8	8.0	13.6	15.8	19.9	14.7	18.2	17.4	8.0	1.3
9	5.4	-4.2	10.9	6.6	10.3	17.8	20.2	18.2	19.7	14.9	5.8	-0.5
10	3.6	-3.5	9.0	6.4	11.0	18.0	20.8	15.8	19.9	15.2	8.1	1.1
11	1.6	-3.2	6.2	7.7	10.5	17.8	22.2	17.4	19.4	14.0	10.1	1.5
12	2.4	0.9	1.2	8.0	11.7	16.2	26.1	18.8	18.9	14.2	6.0	5.8
13	1.7	1.2	4.6	12.8	13.6	16.4	25.5	19.6	20.3	14.6	6.5	6.8
14	1.6	1.4	9.7	9.7	12.1	16.9	24.5	22.0	18.9	13.8	7.5	4.1
15	1.5	1.7	6.0	8.0	14.4	15.8	25.5	20.9	18.0	14.6	6.9	3.4
16	3.5	3.8	2.6	10.3	14.1	13.9	25.9	21.6	19.6	8.9	5.9	0.1
17	8.1	3.4	4.3	9.6	14.6	14.2	26.1	21.9	18.8	6.3	4.7	-1.1
18	9.5	5.3	4.3	8.7	10.3	16.8	24.7	24.1	18.4	7.8	4.1	-0.1
19	7.4	8.0	7.8	9.2	14.7	19.2	25.6	24.2	20.8	12.8	2.6	0.9
20	3.3	4.7	10.8	10.1	14.8	21.0	23.9	23.9	18.8	18.4	6.1	1.2
21	3.0	6.7	10.2	7.8	15.2	22.6	26.7	24.6	20.7	18.4	5.4	0.9
22	5.4	8.0	10.9	11.0	14.8	23.2	29.2	24.8	22.4	15.9	6.1	0.8
23	5.9	6.5	9.7	15.7	14.8	24.4	23.9	24.4	22.0	14.0	6.4	11.6
24	1.9	8.4	13.4	12.2	18.1	20.8	23.6	23.3	18.1	13.1	8.3	7.2
25	0.7	10.7	13.4	10.7	16.3	21.2	25.4	23.7	16.3	14.7	-0.8	5.0
26	0.5	11.8	12.7	6.9	14.7	19.8	22.5	23.5	18.2	16.1	-0.9	4.2
27	-1.1	2.0	6.8	8.4	15.7	21.0	16.8	25.1	18.0	15.1	-1.1	3.8
28	0.1	3.5	2.0	9.7	15.9	13.5	20.6	23.7	18.0	14.2	2.5	2.7
29	-0.8		5.8	9.9	17.6	15.9	22.4	21.3	17.5	13.1	2.0	1.8
30	-0.8		10.2	13.6	16.4	20.6	23.1	19.2	17.6	10.7	3.7	1.9
31	0.6		12.8		15.0		21.2	16.9		12.6		1.6
Mes	2.8	2.4	7.5	8.5	14.1	18.1	22.8	21.6	19.0	14.1	6.8	3.2
Min	-1.1	-5.3	1.2	-0.5	10.3	13.5	16.8	14.7	15.0	6.3	-1.1	-1.1
Dita	27	6	12	4	18	28	27	8	4	17	27	17
Max	9.5	11.8	13.4	15.7	18.1	24.4	29.2	28.1	22.4	18.4	15.1	15.3
Dita	18	26	24+	23	24	23	22	4	22	21	5	2
Std	2.6	4.8	3.4	3.4	2.1	2.8	3.0	3.2	1.5	2.8	4.3	3.7

4.17 Mitrovicë - Temperatura e ajrit

Temperatura e ajrit (°C): 2023

Gjatësia gjeografike e st.: 20° 52' 23.40"

Lartësia mbidetare e st.: 510 m lmd

Gjerësia gjeografike e st.: 42° 53' 37.60"

Dita	I	II	III	IV	V	VI	VII	VIII	IX	X	XI	XII
1	2.9	3.1	5.0	11.3	13.8	18.2	21.1	23.7	19.1	16.1	12.9	14.2
2	1.2	4.0	7.5	7.9	14.8	17.9	21.2	24.8	20.6	14.8	12.9	16.4
3	4.5	2.6	7.6	6.1	14.1	15.9	22.1	24.4	21.7	14.5	15.8	3.9
4	4.3	1.3	6.4	0.9	12.2	17.6	22.2	25.1	16.2	16.3	10.4	-0.3
5	6.6	-3.8	5.9	1.4	12.3	19.3	20.7	22.6	18.6	16.3	12.5	1.8
6	5.5	-4.2	4.4	1.9	13.9	19.8	20.0	19.8	20.4	15.4	12.8	4.9
7	2.5	-3.8	7.5	3.2	15.1	18.7	21.8	16.4	21.5	13.4	11.5	2.6
8	1.8	-3.8	7.0	7.0	13.5	18.9	21.7	16.6	21.3	15.8	9.6	2.0
9	3.9	-3.6	9.6	4.9	12.7	18.4	21.9	17.8	21.0	17.0	6.4	0.5
10	5.2	-1.5	9.2	7.3	11.6	18.6	22.4	19.4	19.7	16.3	6.9	-0.2
11	2.3	-1.2	7.6	8.7	11.2	19.0	22.7	17.6	20.5	14.2	9.3	0.7
12	3.3	0.6	4.4	9.8	12.3	17.8	23.3	19.4	20.9	13.1	5.5	6.1
13	4.6	1.6	4.9	10.3	13.7	17.4	24.4	20.1	21.4	14.9	7.3	10.3
14	2.3	2.5	8.7	11.0	13.0	16.5	24.5	22.7	20.5	14.3	7.9	8.8
15	3.5	4.0	4.5	9.5	14.4	15.9	25.7	23.0	20.4	14.4	9.1	5.1
16	3.4	4.9	2.9	10.2	14.5	14.0	26.6	22.6	20.5	9.7	6.6	0.9
17	9.1	6.3	4.0	9.6	15.2	15.3	27.2	23.2	20.6	6.0	7.2	-0.4
18	9.1	6.8	5.5	9.5	11.6	18.9	27.4	22.1	20.1	8.5	4.4	-0.7
19	7.2	7.6	7.9	10.1	14.6	20.2	25.9	25.4	21.2	11.7	4.1	0.9
20	4.2	7.2	10.3	11.1	17.6	16.5	25.5	25.5	21.4	18.0	4.7	0.6
21	3.9	8.2	11.7	12.1	17.6	22.1	26.1	25.6	20.9	17.4	4.2	2.7
22	3.8	8.9	10.9	12.9	18.7	23.9	26.7	26.3	20.8	16.5	6.8	2.4
23	7.2	7.9	10.0	13.4	18.6	24.1	26.0	25.9	21.6	14.7	7.0	4.5
24	3.5	9.0	12.9	11.9	17.8	23.4	25.6	24.3	19.9	14.0	8.8	6.6
25	1.7	10.3	13.1	10.9	17.8	22.2	27.8	24.0	17.2	17.0	0.9	6.1
26	0.4	8.9	11.9	9.0	15.0	20.3	25.5	25.8	19.1	15.2	-0.5	4.6
27	0.0	3.0	10.7	9.1	15.6	19.9	19.4	26.0	19.5	15.6	0.4	5.0
28	0.6	4.3	4.3	10.4	15.7	17.6	21.0	26.3	18.3	15.1	3.1	1.3
29	0.5		5.0	9.9	16.8	17.1	24.0	23.7	18.1	12.5	3.0	1.8
30	0.1		9.9	12.1	17.0	19.9	24.2	20.2	17.9	10.8	4.8	1.9
31	0.4		12.1		16.7		22.9	19.2		11.5		0.7
Mes	3.5	3.3	7.9	8.8	14.8	18.8	23.8	22.6	20.0	14.2	7.2	3.7
Min	0.0	-4.2	2.9	0.9	11.2	14.0	19.4	16.4	16.2	6.0	-0.5	-0.7
Dita	27	6	16	4	11	16	27	7	4	17	26	18
Max	9.1	10.3	13.1	13.4	18.7	24.1	27.8	26.3	21.7	18.0	15.8	16.4
Dita	18	25	25	23	22	23	25	22	3	20	3	2
Std	2.5	4.6	3.0	3.4	2.2	2.5	2.4	3.1	1.4	2.7	4.0	4.1

4.18 St. automatik Pejë - Temperatura e ajrit

Temperatura e ajrit (°C): 2023

Gjatësia gjeografike e st.: 20° 18' 18.30"

Lartësia mbidetare e st.: 498 m lmd

Gjerësia gjeografike e st.: 42° 39' 56.30"

Dita	I	II	III	IV	V	VI	VII	VIII	IX	X	XI	XII
1	3.9	3.1	5.8	-	16.6	18.1	-	-	21.0	18.0	12.9	11.7
2	2.0	4.3	7.5	-	15.4	17.9	-	-	23.2	16.2	12.9	14.3
3	1.5	4.7	7.6	-	14.1	17.0	23.4	-	23.5	16.2	15.3	5.6
4	1.7	3.9	6.3	4.2	13.3	18.2	24.0	-	17.8	16.7	10.2	0.3
5	2.7	-2.1	5.6	2.5	14.6	19.4	21.9	-	20.0	17.2	12.2	1.0
6	4.8	-3.0	5.6	2.9	17.3	-	-	-	21.2	16.2	12.3	-
7	3.0	-2.7	7.0	4.7	18.6	-	21.4	-	20.7	14.7	11.0	-
8	2.1	-4.1	7.6	8.2	17.0	-	21.9	-	22.2	16.4	10.4	-
9	5.3	-2.7	9.8	5.9	12.1	19.4	-	-	22.1	17.5	7.1	-
10	6.5	-1.1	8.6	7.9	12.3	19.4	-	-	22.1	17.4	6.5	-
11	3.6	-1.8	7.9	9.6	11.4	18.9	24.2	-	22.4	16.4	8.4	-
12	3.7	2.2	4.7	11.9	13.3	17.2	25.9	-	22.7	15.3	7.2	-
13	3.8	1.7	4.6	12.3	13.7	17.9	-	-	23.0	16.4	5.6	-
14	3.2	2.3	8.4	9.9	13.0	18.5	-	-	21.4	16.5	8.2	-
15	3.2	1.9	6.1	8.6	15.8	17.5	-	23.6	20.3	16.2	9.9	-
16	3.4	3.0	5.3	11.4	14.7	-	-	23.4	22.0	10.4	6.5	-
17	7.2	5.1	5.6	10.4	16.3	-	29.7	-	21.7	7.7	7.6	-
18	8.5	6.1	6.1	12.1	13.6	-	28.5	-	22.5	9.5	5.9	-
19	7.2	7.8	8.4	11.1	16.2	-	28.2	-	22.6	11.4	4.0	-
20	5.0	8.0	11.0	11.4	17.4	22.4	26.5	26.8	22.3	17.9	4.2	-
21	1.6	8.2	10.8	13.6	17.8	24.6	-	26.9	22.6	19.6	6.2	-
22	4.4	9.3	12.0	13.7	18.0	25.7	-	27.5	22.0	16.2	7.8	-
23	6.7	9.0	12.6	14.5	18.6	-	-	27.8	23.7	16.6	7.7	-
24	4.3	8.9	14.5	12.5	19.6	-	26.8	26.2	18.7	14.4	8.3	-
25	3.0	10.4	13.4	11.9	18.3	-	27.7	26.6	17.3	16.1	3.5	-
26	1.6	12.0	14.0	9.5	16.8	-	-	27.4	20.6	15.1	2.0	-
27	0.6	4.8	10.2	10.5	17.3	-	-	27.7	19.9	15.0	1.5	-
28	1.3	5.1	3.9	11.2	18.2	16.8	-	26.8	19.9	14.9	3.8	-
29	1.4		6.6	12.1	18.6	-	-	23.3	19.3	13.7	4.3	-
30	0.5		9.7	13.9	19.0	-	-	20.4	19.6	12.6	4.1	-
31	2.5		12.3		17.4		-	19.2		11.8		-
Mes	3.6	3.7	8.4	9.9	16.0	19.3	25.4	25.3	21.3	15.2	7.6	6.6
Min	0.5	-4.1	3.9	2.5	11.4	16.8	21.4	19.2	17.3	7.7	1.5	0.3
Dita	30	8	28	5	11	28	7	31	25	17	27	4
Max	8.5	12.0	14.5	14.5	19.6	25.7	29.7	27.8	23.7	19.6	15.3	14.3
Dita	18	26	24	23	24	22	17	23	23	21	3	2
Std	2.1	4.5	3.0	3.3	2.3	2.7	2.8	2.8	1.6	2.7	3.5	6.3

4.19 Prishtinë - Temperatura e ajrit

Temperatura e ajrit (°C): 2023

Gjatësia gjeografike e st.: 21° 08' 13.49"

Lartësia mbidetare e st.: 573 m lmd

Gjerësia gjeografike e st.: 42° 38' 56.36"

Dita	I	II	III	IV	V	VI	VII	VIII	IX	X	XI	XII
1	1.2	3.0	5.5	9.1	15.4	18.8	18.8	24.0	19.4	15.5	12.9	12.9
2	2.4	3.8	8.0	10.2	15.4	17.9	19.4	24.4	20.3	13.9	13.6	15.3
3	3.9	2.6	8.0	3.4	13.7	16.2	22.8	26.3	22.1	15.0	15.3	2.5
4	4.2	0.2	5.9	-0.4	12.6	16.8	24.6	28.0	15.3	16.6	9.4	-0.8
5	6.0	-6.0	4.4	1.4	14.0	19.1	20.4	21.3	19.2	16.1	15.1	1.4
6	5.6	-4.5	5.8	2.0	15.5	18.5	23.6	20.0	20.9	15.6	13.6	5.2
7	2.8	-4.3	8.2	5.8	17.9	17.6	20.9	16.7	20.7	13.3	13.2	1.5
8	1.9	-4.3	7.6	8.3	13.8	18.3	21.1	15.6	21.6	17.9	9.1	0.2
9	1.6	-3.7	10.7	5.8	11.1	18.7	21.0	18.1	20.1	16.4	6.6	0.9
10	3.5	-2.5	8.5	6.3	12.1	18.9	20.9	18.1	21.1	16.9	9.6	1.1
11	2.1	-2.0	8.6	8.1	12.2	18.8	23.3	18.1	19.9	14.8	9.0	0.8
12	3.0	1.1	6.8	9.2	14.2	16.7	25.6	20.3	20.9	14.6	6.1	7.0
13	4.0	0.0	4.2	11.4	14.9	16.7	26.5	21.5	22.2	15.8	7.4	9.0
14	1.9	1.4	8.3	10.9	13.4	18.4	25.8	23.0	19.5	16.3	8.8	6.0
15	2.8	2.4	3.1	9.0	16.6	17.5	26.3	22.3	19.3	14.5	8.2	4.0
16	5.3	4.5	1.3	11.4	17.1	15.2	27.6	22.4	20.4	10.1	6.5	0.1
17	9.6	5.8	3.5	10.6	15.8	14.8	28.2	23.5	19.9	7.8	7.3	-0.1
18	10.6	7.2	5.3	10.8	11.7	17.3	26.3	24.6	20.4	9.8	3.8	1.7
19	7.2	8.8	8.2	9.9	16.0	19.5	27.4	25.0	21.2	14.5	4.5	3.1
20	5.0	6.8	11.2	10.0	15.9	20.8	25.6	25.0	20.4	18.6	6.6	2.5
21	3.5	8.2	9.9	12.4	17.4	23.7	26.6	25.4	21.8	20.8	6.2	2.3
22	6.2	8.4	9.6	12.0	16.0	25.7	28.1	24.4	22.5	17.9	7.2	2.2
23	6.6	7.9	10.8	14.4	16.3	26.1	24.7	25.0	23.9	16.3	6.8	9.4
24	3.0	8.4	12.8	12.7	18.0	22.5	26.1	25.7	18.0	15.6	9.5	8.4
25	2.0	11.0	13.7	10.5	16.1	21.2	28.4	24.7	16.6	16.6	-0.5	8.2
26	0.3	8.8	13.4	8.1	15.3	21.5	23.9	25.1	19.5	16.3	-0.5	5.2
27	0.1	3.2	8.7	9.1	15.9	21.7	17.6	26.6	18.9	17.4	0.3	6.8
28	0.4	5.0	2.2	9.9	17.4	13.9	20.4	25.0	17.9	16.3	4.3	4.7
29	-0.3		6.0	10.9	17.3	18.4	24.2	21.9	17.9	13.4	1.9	3.6
30	0.1		10.5	14.5	17.1	20.0	24.1	19.1	16.9	13.3	7.7	3.0
31	0.5		13.1		16.4		21.8	18.8		12.6		2.3
Mes	3.4	2.9	7.9	8.9	15.2	19.0	23.9	22.6	20.0	15.2	7.7	4.2
Min	-0.3	-6.0	1.3	-0.4	11.1	13.9	17.6	15.6	15.3	7.8	-0.5	-0.8
Dita	29	5	16	4	9	28	27	8	4	17	25	4
Max	10.6	11.0	13.7	14.5	18.0	26.1	28.4	28.0	23.9	20.8	15.3	15.3
Dita	18	25	25	30	24	23	25	4	23	21	3	2
Std	2.7	4.9	3.3	3.6	1.9	2.9	3.0	3.2	1.9	2.6	4.3	3.9

4.20 St.automatik Gjakovë/Radoniq - Temperatura e ajrit

Temperatura e ajrit (°C): 2023
Gjatësia gjeografike e st.: 20° 25' 51.05"

Lartësia mbidetare e st.: 470 m lmd
Gjerësia gjeografike e st.: 42° 28' 13.75"

Dita	I	II	III	IV	V	VI	VII	VIII	IX	X	XI	XII
1	4.3	4.0	5.5	12.8	16.1	18.5	19.9	23.9	20.7	17.2	14.0	15.4
2	1.7	6.2	7.3	10.3	14.8	19.0	20.0	25.9	22.9	16.9	14.3	16.9
3	1.2	5.0	7.5	7.7	13.2	18.2	23.2	26.4	23.1	16.6	17.3	5.6
4	1.3	4.0	6.1	2.4	12.9	19.3	24.2	27.4	17.4	17.6	11.3	0.4
5	2.0	-2.7	6.0	2.1	14.3	20.0	22.2	22.1	19.6	18.1	14.9	1.1
6	4.5	-3.9	5.9	3.2	16.5	19.0	22.5	19.7	21.4	16.8	15.7	2.2
7	4.1	-3.2	7.7	5.7	17.4	18.2	21.5	17.1	20.8	15.2	13.5	2.2
8	4.0	-3.9	8.6	8.6	16.4	18.7	21.8	18.2	21.5	17.0	11.3	0.2
9	7.6	-2.5	10.9	6.1	11.8	19.4	22.5	18.7	21.7	19.0	7.6	1.1
10	6.2	-0.8	9.3	7.6	12.6	19.2	23.0	19.6	21.5	18.2	5.9	-0.3
11	3.5	-0.2	8.8	9.7	12.0	19.3	24.1	19.6	21.5	16.7	9.5	-0.5
12	4.0	1.4	5.2	11.3	13.4	17.4	26.6	21.2	22.1	15.9	6.9	6.4
13	4.7	3.1	5.1	13.3	14.2	18.3	27.3	22.0	23.1	16.8	6.7	12.5
14	3.2	3.1	9.3	10.6	12.8	18.5	26.6	23.5	21.9	17.8	10.7	9.8
15	4.5	3.2	6.1	9.2	15.7	17.3	26.2	22.6	20.8	17.4	11.7	5.4
16	4.0	5.5	4.4	10.7	14.7	15.4	27.9	23.0	21.7	10.5	6.1	3.3
17	8.5	8.3	5.4	10.3	16.1	15.1	28.6	24.2	21.4	6.7	7.5	1.4
18	9.5	8.9	6.4	11.0	13.6	19.2	27.6	25.4	21.8	10.0	6.5	1.5
19	7.8	10.0	9.4	10.6	16.0	21.1	27.7	26.0	22.5	13.4	5.3	2.3
20	5.2	8.0	11.8	11.5	17.6	22.6	26.1	25.9	22.0	22.3	6.9	1.9
21	1.8	9.5	9.7	13.3	17.6	24.4	27.8	25.1	22.3	21.9	5.5	4.2
22	2.3	9.2	11.6	13.8	17.4	25.4	29.0	26.4	22.8	17.1	7.3	3.2
23	4.7	8.7	11.9	14.7	17.7	25.6	26.8	26.7	23.9	17.3	8.0	10.0
24	4.4	10.4	14.3	13.6	19.0	23.6	27.3	25.6	18.5	17.0	9.7	11.8
25	2.6	12.4	14.9	12.1	17.7	21.7	30.2	25.8	17.1	17.1	1.8	11.2
26	1.3	13.1	14.0	9.0	17.0	21.9	25.9	26.0	20.3	16.1	1.3	8.1
27	0.3	5.1	10.6	10.2	16.9	22.9	19.9	26.4	20.3	17.2	1.8	6.6
28	1.5	4.5	4.4	11.3	17.9	17.1	21.6	27.3	19.4	17.9	3.4	4.9
29	1.4		6.2	12.1	18.8	18.2	24.9	23.6	19.0	14.8	4.2	5.2
30	0.8		10.5	14.2	18.7	21.2	25.8	19.5	18.7	13.3	6.0	5.1
31	2.0		13.1		17.2		23.6	18.8		13.2		3.2
Mes	3.7	4.5	8.6	10.0	15.7	19.9	24.9	23.3	21.1	16.2	8.4	5.2
Min	0.3	-3.9	4.4	2.1	11.8	15.1	19.9	17.1	17.1	6.7	1.3	-0.5
Dita	27	6	16	5	9	17	1	7	25	17	26	11
Max	9.5	13.1	14.9	14.7	19.0	25.6	30.2	27.4	23.9	22.3	17.3	16.9
Dita	18	26	25	23	24	23	25	4	23	20	3	2
Std	2.3	5.0	3.1	3.4	2.2	2.7	2.9	3.1	1.7	3.1	4.3	4.7

4.21 St. automatik Istog - Temperatura e ajrit

Temperatura e ajrit (°C): 2023

Gjatësia gjeografike e st.: 20° 29' 24.50"

Lartësia mbidetare e st.: 457 m lmd

Gjerësia gjeografike e st.: 42° 46' 43.40"

Dita	I	II	III	IV	V	VI	VII	VIII	IX	X	XI	XII
1	3.1	3.4	5.9	11.0	15.7	18.1	19.0	21.7	20.0	17.6	13.4	13.1
2	1.8	4.1	7.8	9.1	15.8	17.9	20.3	23.7	21.8	16.1	13.5	15.5
3	1.2	4.6	8.1	7.8	14.7	16.8	22.7	24.7	22.1	14.3	16.2	6.2
4	1.6	3.3	6.2	3.8	13.1	18.1	23.2	26.0	18.7	15.8	10.7	0.2
5	3.5	-2.9	5.7	2.5	13.0	19.4	21.3	22.0	22.2	16.2	13.1	0.9
6	4.0	-3.3	5.3	2.9	15.6	18.5	21.5	18.9	22.9	15.2	13.4	2.3
7	2.1	-2.3	7.5	4.2	16.3	17.5	20.5	17.1	22.5	12.5	11.3	2.4
8	1.6	-3.9	7.6	7.5	16.1	18.6	22.0	17.4	23.2	15.7	10.8	0.6
9	5.1	-3.0	10.2	5.9	12.3	19.3	21.2	17.7	21.0	17.2	7.3	0.9
10	6.6	-2.2	8.6	8.5	12.3	19.0	21.2	19.2	20.0	17.0	5.9	-0.7
11	3.3	-2.2	8.1	9.6	11.9	18.7	22.2	18.6	19.8	14.7	9.0	-0.3
12	3.6	2.2	4.8	11.0	14.0	16.9	24.7	19.6	19.5	13.2	6.4	5.5
13	3.4	1.3	3.6	11.6	13.6	17.8	25.5	20.0	21.3	14.5	4.6	9.1
14	2.6	1.8	7.9	10.3	13.5	18.2	25.4	22.0	19.6	14.5	8.7	9.6
15	2.6	1.4	6.2	8.6	17.0	17.7	25.7	21.5	18.8	15.4	10.1	5.7
16	2.9	2.7	4.7	11.2	16.1	15.8	27.0	21.6	20.7	10.7	7.0	3.6
17	8.2	5.3	5.3	10.8	15.7	15.2	27.4	22.5	20.1	6.7	7.6	-0.5
18	8.9	6.4	5.5	11.1	13.6	18.6	26.6	24.8	20.6	9.0	5.4	-0.2
19	7.7	8.0	7.0	10.8	15.4	19.3	26.8	25.4	21.5	11.2	4.2	0.3
20	5.5	8.0	10.1	11.4	17.5	20.9	25.5	25.5	20.6	19.4	3.7	0.5
21	3.2	7.8	10.5	12.6	18.6	23.5	25.8	25.4	20.9	20.6	4.7	1.9
22	4.0	7.9	11.5	13.4	18.1	24.5	26.6	25.4	21.5	16.1	7.7	3.0
23	7.8	6.5	9.9	12.9	16.4	24.8	24.6	26.2	22.2	14.7	7.5	6.3
24	4.5	8.7	13.0	12.4	17.7	23.0	24.7	24.7	18.0	13.5	8.5	8.1
25	3.2	10.8	13.0	11.6	16.9	21.3	27.5	24.5	18.2	15.8	3.4	6.7
26	1.8	12.8	13.3	9.6	15.5	21.3	25.4	24.5	22.6	14.9	1.3	6.1
27	0.8	5.2	10.0	10.3	16.0	21.5	19.2	25.0	22.0	15.3	1.7	4.9
28	1.5	5.3	3.7	10.0	16.5	16.4	20.0	25.6	18.7	15.2	4.2	2.8
29	1.6		5.8	11.2	17.5	18.0	22.9	22.8	17.9	12.1	4.4	2.3
30	0.1		9.7	13.9	18.4	19.6	24.6	19.7	18.3	10.7	5.0	2.7
31	2.1		12.2		17.0		23.2	18.7		11.5		1.1
Mes	3.5	3.5	8.0	9.6	15.5	19.2	23.7	22.3	20.6	14.4	7.7	3.9
Min	0.1	-3.9	3.6	2.5	11.9	15.2	19.0	17.1	17.9	6.7	1.3	-0.7
Dita	30	8	13	5	11	17	1	7	29	17	26	10
Max	8.9	12.8	13.3	13.9	18.6	24.8	27.5	26.2	23.2	20.6	16.2	15.5
Dita	18	26	26	30	21	23	25	23	8	21	3	2
Std	2.3	4.6	2.8	3.0	1.9	2.4	2.6	2.9	1.6	2.9	3.8	4.0

4.22 St. automatik Junik - Temperatura e ajrit

Temperatura e ajrit (°C): 2023

Gjatësia gjeografike e st.: 20° 16' 03.39"

Lartësia mbidetare e st.: 618 m lmd

Gjerësia gjeografike e st.: 42° 29' 02.88"

Dita	I	II	III	IV	V	VI	VII	VIII	IX	X	XI	XII
1	7.2	3.5	4.9	11.7	15.8	18.2	19.3	23.9	20.2	16.8	13.5	14.0
2	5.3	4.8	6.7	10.7	14.1	18.3	19.0	24.5	22.7	16.0	13.7	15.6
3	2.6	4.2	6.6	6.9	12.6	17.0	22.8	25.6	22.8	16.5	15.7	5.3
4	3.8	3.3	5.4	1.3	12.3	17.5	23.9	27.6	16.6	18.0	11.0	-0.8
5	4.4	-2.7	5.0	1.1	14.4	19.4	22.0	21.0	19.1	17.6	13.1	0.3
6	6.9	-4.0	5.4	2.0	17.1	18.5	22.0	18.3	21.1	16.1	14.1	1.9
7	-	-3.8	7.0	5.0	17.5	17.6	20.1	16.2	20.6	15.4	13.0	1.2
8	5.4	-4.8	7.8	8.1	16.0	18.3	20.5	16.8	21.9	17.8	10.6	1.1
9	8.2	-2.6	9.8	5.3	10.9	19.1	21.6	18.3	21.8	18.2	6.4	1.7
10	5.4	-1.0	8.8	6.4	11.7	18.3	22.9	18.2	22.0	18.7	5.9	0.9
11	2.7	-0.7	7.6	8.9	10.9	18.5	24.0	19.3	22.5	16.3	8.6	0.2
12	3.2	1.8	4.3	11.5	12.5	16.5	26.2	20.4	22.6	16.4	6.8	6.2
13	4.0	2.5	5.3	13.0	13.7	17.2	27.0	21.7	23.5	18.2	6.2	11.2
14	3.3	2.9	9.7	9.3	12.0	17.8	26.1	24.1	21.9	18.0	10.5	8.5
15	3.9	3.4	5.1	7.7	14.8	16.6	26.3	23.2	20.3	17.4	10.8	4.6
16	4.7	6.2	3.5	11.0	13.7	15.0	28.0	22.3	21.3	9.4	7.4	3.0
17	7.7	7.8	4.5	9.7	15.4	14.2	28.8	23.3	21.2	6.8	7.4	0.6
18	9.9	8.1	6.5	10.9	12.0	18.4	28.1	25.6	22.1	9.0	5.7	2.2
19	7.2	8.7	9.4	9.7	15.5	20.8	27.5	25.7	22.8	13.6	4.2	3.6
20	4.4	8.9	12.4	10.7	17.8	22.4	25.7	25.7	21.6	22.1	7.1	3.9
21	0.7	10.8	10.3	12.9	17.8	24.4	27.4	26.0	21.8	22.1	5.9	4.2
22	3.0	10.7	11.5	13.4	18.2	25.7	29.1	27.2	22.1	16.2	7.2	4.5
23	5.4	9.9	12.5	14.3	18.1	26.1	26.5	27.7	23.9	17.1	6.7	9.5
24	3.6	9.8	15.2	12.2	19.2	23.6	26.5	26.1	18.2	16.5	8.9	10.1
25	2.1	10.6	13.8	11.0	18.0	20.8	29.6	26.5	16.6	16.4	1.4	9.8
26	0.5	11.9	13.0	8.1	16.6	20.7	24.8	27.1	20.5	15.1	0.2	8.9
27	-0.5	4.0	9.8	9.5	17.5	22.6	18.3	27.8	20.1	15.8	1.4	8.4
28	0.5	4.0	3.6	10.7	17.4	16.5	21.2	27.4	19.9	16.3	2.6	6.9
29	0.2		5.1	12.5	18.2	17.7	24.5	23.0	19.4	15.1	3.5	7.1
30	-0.4		9.5	14.3	18.6	20.5	25.1	19.3	19.4	14.0	5.5	5.9
31	1.4		11.6		17.2		22.6	17.4		13.9		5.2
Mes	3.9	4.2	8.1	9.3	15.4	19.3	24.4	23.1	21.0	16.0	7.8	5.3
Min	-0.5	-4.8	3.5	1.1	10.9	14.2	18.3	16.2	16.6	6.8	0.2	-0.8
Dita	27	8	16	5	9	17	27	7	4	17	26	4
Max	9.9	11.9	15.2	14.3	19.2	26.1	29.6	27.8	23.9	22.1	15.7	15.6
Dita	18	26	24	30	24	23	25	27	23	20	3	2
Std	2.7	5.1	3.3	3.6	2.6	3.0	3.2	3.7	1.8	3.2	4.1	4.2

4.23 St. automatik Kamenicë - Temperatura e ajrit

Temperatura e ajrit (°C): 2023

Gjatësia gjeografike e st.: 21° 34' 14.12"

Lartësia mbidetare e st.: 474 m lmd

Gjerësia gjeografike e st.: 42° 35' 18.18"

Dita	I	II	III	IV	V	VI	VII	VIII	IX	X	XI	XII
1	1.7	1.5	5.4	10.2	13.6	17.3	18.4	21.6	18.7	14.9	12.1	8.2
2	1.5	2.3	7.0	8.3	13.2	18.0	19.3	23.5	20.4	12.8	11.3	9.4
3	1.6	0.9	6.3	6.2	12.2	16.7	21.2	25.0	21.1	13.1	13.9	5.1
4	3.1	1.1	5.8	1.0	11.6	17.4	22.7	26.3	15.7	15.3	9.8	-0.8
5	5.0	-3.9	4.7	1.1	13.2	18.9	21.2	22.0	20.0	16.3	10.1	3.3
6	3.1	-4.4	4.4	2.0	14.2	19.7	21.4	19.5	20.5	14.5	12.9	6.2
7	0.9	-4.3	7.0	4.4	16.1	18.6	21.2	17.4	20.1	12.7	9.2	2.7
8	0.4	-4.0	6.1	7.9	14.8	18.9	19.3	16.1	20.8	15.1	8.2	1.7
9	3.8	-5.2	9.3	6.0	12.0	19.5	19.2	17.5	19.8	16.0	5.0	0.8
10	5.4	-3.6	8.2	7.6	11.1	19.2	20.0	18.1	18.9	15.0	7.6	0.8
11	2.1	-3.0	6.4	7.2	11.8	17.8	21.5	18.3	18.8	14.9	9.4	1.8
12	3.0	-1.3	2.3	9.1	13.6	16.9	24.3	19.2	18.8	12.5	5.2	4.3
13	3.1	1.0	2.8	10.2	14.7	17.0	24.7	20.0	19.8	14.5	6.1	4.9
14	0.7	0.6	5.6	11.0	13.0	17.4	23.8	21.7	19.5	14.8	5.8	3.8
15	2.0	2.8	4.2	9.9	14.3	17.8	25.3	22.0	19.1	15.1	6.5	4.2
16	3.0	1.6	2.3	10.1	15.2	16.7	26.2	21.3	19.8	8.7	5.5	1.6
17	9.5	3.4	3.3	10.5	15.9	15.4	26.7	22.9	19.9	6.7	5.9	-0.7
18	12.4	3.4	3.7	10.5	12.3	16.8	25.1	24.3	19.7	8.9	3.7	-1.5
19	9.8	6.9	5.8	10.0	15.1	18.3	25.2	24.2	19.8	11.2	4.1	-1.2
20	4.5	6.1	9.6	9.8	16.4	20.0	23.3	24.2	19.6	15.1	3.6	0.8
21	2.7	5.9	9.5	10.2	16.5	22.2	24.8	24.3	20.8	17.9	4.1	0.5
22	3.8	7.2	10.0	12.0	15.8	23.1	25.6	24.6	21.1	17.8	7.5	0.8
23	5.9	7.0	9.3	12.2	16.1	23.8	23.3	24.0	21.5	16.0	7.1	2.7
24	3.8	8.5	10.9	12.0	17.3	22.2	24.1	24.2	19.7	13.1	8.4	6.1
25	1.5	7.3	12.3	10.0	15.4	21.1	25.5	24.0	18.2	14.0	1.9	3.2
26	0.5	12.9	11.2	7.1	14.8	20.2	24.3	24.4	20.1	14.6	-1.2	3.0
27	-0.4	3.8	7.0	6.9	15.7	20.4	17.6	25.3	19.0	15.1	-2.1	3.0
28	0.0	5.6	3.0	8.8	17.5	16.0	19.3	24.7	17.8	14.6	4.0	2.0
29	0.1		4.1	11.1	17.2	16.7	22.6	21.7	16.7	12.0	2.7	1.0
30	-0.7		9.6	13.0	16.1	18.7	24.0	19.5	16.9	10.8	2.7	-0.8
31	0.9		13.0		16.6		21.1	18.1		11.7		0.5
Mes	3.1	2.2	6.8	8.5	14.6	18.8	22.7	21.9	19.4	13.7	6.4	2.5
Min	-0.7	-5.2	2.3	1.0	11.1	15.4	17.6	16.1	15.7	6.7	-2.1	-1.5
Dita	30	9	12	4	10	17	27	8	4	17	27	18
Max	12.4	12.9	13.0	13.0	17.5	23.8	26.7	26.3	21.5	17.9	13.9	9.4
Dita	18	26	31	30	28	23	17	4	23	21	3	2
Std	3.1	4.7	3.0	3.2	1.8	2.1	2.5	2.8	1.3	2.5	3.8	2.7

4.24 St. automatik Malishevë - Temperatura e ajrit

Temperatura e ajrit (°C): 2023

Lartësia mbidetare e st.: 553 m lmd

Gjatësia gjeografike e st.: 20° 44' 01.56"

Gjerësia gjeografike e st.: 42° 28' 29.23"

Dita	I	II	III	IV	V	VI	VII	VIII	IX	X	XI	XII
1	4.7	3.3	4.4	11.7	15.0	16.8	-	23.3	20.1	16.7	13.1	-
2	3.2	4.7	6.5	9.9	14.9	17.7	-	25.7	22.6	15.8	13.9	-
3	1.3	3.5	7.3	6.5	13.8	16.5	-	26.7	22.1	14.7	-	-
4	1.7	3.1	5.4	1.1	12.2	17.8	-	27.5	16.1	16.7	10.7	-
5	4.6	-3.9	4.9	1.4	13.4	18.7	-	21.4	18.8	-	15.0	-
6	4.6	-5.2	5.1	2.0	15.1	18.5	-	19.0	20.8	-	14.7	-
7	2.1	-4.3	7.7	4.3	17.2	17.3	20.1	16.6	20.3	13.5	13.6	-
8	3.9	-4.5	8.7	7.5	16.3	18.1	20.3	16.8	21.4	15.7	10.7	-
9	8.8	-3.9	10.9	5.9	11.1	18.7	20.8	17.9	20.6	18.1	5.3	-0.0
10	5.8	-3.0	9.7	6.8	11.8	18.6	20.9	18.4	20.7	18.0	5.5	-
11	2.6	-2.0	7.5	8.3	11.5	17.7	22.9	18.2	20.6	15.5	9.6	-
12	3.4	0.5	3.9	10.2	12.6	16.6	25.9	20.1	20.5	14.0	7.0	-
13	3.4	2.1	3.8	11.7	13.9	17.3	27.2	21.1	22.5	15.8	6.8	-
14	2.2	2.2	8.4	9.9	13.0	18.0	26.2	22.7	21.0	16.1	10.9	-
15	3.0	2.8	5.4	8.7	16.0	17.0	25.8	21.9	20.0	17.0	11.0	-
16	5.6	3.7	2.7	10.6	14.9	-	27.1	22.0	21.4	9.6	6.2	-
17	10.4	6.3	3.7	10.7	15.4	-	27.9	22.8	20.7	6.5	8.5	-
18	10.4	8.5	5.2	10.2	12.4	-	26.4	25.3	21.8	8.2	4.5	-
19	8.2	8.5	7.6	9.2	15.1	-	26.8	25.1	22.6	-	3.6	-
20	4.9	7.1	11.1	10.3	16.5	-	25.5	24.7	21.5	-	5.6	-
21	2.2	9.2	9.7	11.8	16.9	-	26.9	25.7	22.0	-	5.1	-
22	1.0	-	10.2	12.7	16.1	24.5	28.5	26.4	22.3	-	6.8	-
23	6.2	-	10.0	13.5	16.6	25.1	26.2	26.2	23.7	-	7.3	-
24	3.6	9.7	13.7	13.0	18.9	-	26.9	25.5	-	-	9.9	11.3
25	1.5	11.7	13.7	11.5	16.3	-	30.4	25.4	-	-	1.4	10.6
26	0.6	13.3	13.1	8.3	15.3	-	25.4	25.4	19.6	-	-	7.4
27	-0.1	4.6	9.9	9.1	16.1	-	18.6	26.3	19.7	-	-	5.8
28	0.9	4.2	2.9	10.2	17.1	-	21.0	26.9	18.5	-	-	-
29	0.5		5.2	11.6	17.7	-	23.7	22.7	17.5	-	-	-
30	-0.0		9.9	13.1	17.2	-	25.1	19.6	17.2	12.1	-	-
31	0.9		12.7		16.0		22.7	18.5		13.8		-
Mes	3.6	3.2	7.8	9.1	15.1	18.5	24.8	22.8	20.6	14.3	8.6	7.0
Min	-0.1	-5.2	2.7	1.1	11.1	16.5	18.6	16.6	16.1	6.5	1.4	-0.0
Dita	27	6	16	4	9	3	27	7	4	17	25	9
Max	10.4	13.3	13.7	13.5	18.9	25.1	30.4	27.5	23.7	18.1	15.0	11.3
Dita	18	26	24	23	24	23	25	4	23	9	5	24
Std	2.9	5.3	3.3	3.4	2.0	2.5	3.1	3.4	1.8	3.3	3.8	4.5

4.25 St.automatik Podujevë/Shajkoc - Temperatura e ajrit

Temperatura e ajrit (°C): 2023
Gjatësia gjeografike e st.: 21° 11' 52.40"

Lartësia mbidetare e st.: 713 m lmd
Gjerësia gjeografike e st.: 42° 56' 01.86"

Dita	I	II	III	IV	V	VI	VII	VIII	IX	X	XI	XII
1	7.0	2.2	2.2	9.6	13.6	15.4	18.6	21.6	18.2	15.2	12.3	14.1
2	6.5	2.4	4.6	8.7	14.1	16.2	18.1	23.9	19.6	14.2	12.3	14.6
3	7.7	0.7	4.5	4.4	11.8	15.1	20.6	25.4	20.8	14.9	15.3	1.7
4	4.5	0.1	4.3	-1.0	10.1	15.0	22.2	27.4	13.4	16.3	10.1	-2.0
5	5.5	-6.0	3.4	-0.5	12.5	18.4	19.6	21.8	17.2	16.0	13.4	0.1
6	5.2	-6.8	4.2	0.4	14.1	17.1	20.7	17.8	19.1	14.0	13.3	4.3
7	4.0	-5.8	6.7	2.7	15.8	16.4	19.7	14.9	18.8	13.2	13.0	0.2
8	4.3	-5.7	7.1	6.2	13.6	16.8	18.9	14.7	19.3	16.2	9.2	-0.0
9	6.0	-5.1	9.3	4.4	9.2	17.9	19.4	16.6	19.6	16.0	5.5	-0.6
10	3.9	-3.5	8.5	5.0	9.7	17.0	20.3	16.6	19.1	15.7	8.4	-0.2
11	0.7	-2.6	4.8	6.9	10.2	17.2	22.3	16.9	18.8	14.1	8.3	2.1
12	1.4	-0.8	1.6	9.1	11.6	15.5	25.7	18.7	20.2	15.1	5.7	6.6
13	2.2	0.9	3.7	11.6	13.1	15.1	26.9	19.9	22.2	17.0	7.1	9.4
14	0.6	0.4	8.6	9.8	12.1	16.4	24.3	21.2	20.3	17.1	9.7	6.7
15	2.6	2.5	3.6	8.5	14.8	16.2	24.3	20.4	17.9	14.8	8.7	2.6
16	3.5	5.0	0.6	9.1	15.4	14.0	26.1	20.1	19.7	7.8	6.5	-1.4
17	8.4	7.3	2.3	8.6	14.6	13.4	26.6	21.8	18.8	5.8	6.7	-1.0
18	9.5	6.8	4.3	8.2	9.7	16.5	25.3	23.8	18.8	8.6	2.3	1.0
19	7.2	8.0	8.0	8.2	13.7	18.3	25.4	24.0	20.0	12.3	3.3	4.5
20	2.3	7.0	11.6	9.2	16.1	20.9	22.9	24.0	18.9	18.7	7.0	3.8
21	1.0	9.8	9.9	10.8	15.6	22.2	25.7	24.5	20.5	19.9	6.3	2.3
22	4.2	9.7	10.2	10.9	16.1	23.4	25.6	25.1	21.6	16.7	5.7	2.5
23	5.2	7.9	10.2	12.9	15.7	24.3	22.6	25.3	24.2	16.2	5.0	4.7
24	0.5	8.5	13.5	12.2	16.6	20.4	25.3	24.7	17.5	16.4	7.9	8.7
25	-1.3	10.1	13.0	9.3	14.7	19.5	28.2	24.1	14.8	16.4	-0.7	9.2
26	-2.2	8.5	11.0	6.6	13.6	19.8	23.5	24.4	18.2	15.2	-2.2	8.2
27	-2.4	0.4	7.9	7.0	14.4	20.6	16.5	25.6	18.0	16.0	-0.2	6.3
28	-1.8	1.6	1.1	8.6	15.1	13.4	19.8	25.5	17.5	16.1	3.4	5.3
29	-2.0		2.9	11.2	15.8	15.5	22.6	21.9	17.0	14.9	1.1	6.1
30	-1.6		8.6	12.9	16.6	19.0	23.1	19.3	17.1	14.1	4.9	5.1
31	-0.3		11.1		15.2		20.3	18.2		14.4		5.0
Mes	3.0	2.3	6.6	7.7	13.7	17.6	22.6	21.6	18.9	14.8	7.0	4.2
Min	-2.4	-6.8	0.6	-1.0	9.2	13.4	16.5	14.7	13.4	5.8	-2.2	-2.0
Dita	27	6	16	4	9	28	27	8	4	17	26	4
Max	9.5	10.1	13.5	12.9	16.6	24.3	28.2	27.4	24.2	19.9	15.3	14.6
Dita	18	25	24	23	30	23	25	4	23	21	3	2
Std	3.4	5.5	3.7	3.7	2.2	2.8	3.0	3.5	2.1	2.9	4.4	4.2

4.26 St. automatik Prizren - Temperatura e ajrit

Temperatura e ajrit (°C): 2023

Gjatësia gjeografike e st.: 20° 44' 08.41"

Lartësia mbidetare e st.: 402 m lmd

Gjerësia gjeografike e st.: 42° 14' 51.04"

Dita	I	II	III	IV	V	VI	VII	VIII	IX	X	XI	XII
1	2.3	4.3	6.1	12.7	15.9	18.3	21.7	24.1	20.2	16.3	13.6	16.9
2	0.9	6.7	7.0	10.6	15.2	19.0	20.7	26.4	22.5	16.9	14.9	17.9
3	0.7	5.0	8.3	6.9	14.2	17.7	22.7	26.7	22.6	15.3	17.7	6.5
4	0.5	4.7	6.5	3.0	13.6	19.2	23.8	27.5	17.0	16.2	11.6	1.5
5	1.3	-2.5	5.7	3.1	14.5	19.5	21.9	21.9	19.6	18.1	16.0	1.3
6	3.1	-3.6	5.6	3.8	15.7	19.2	23.0	20.3	21.3	16.5	16.1	2.0
7	2.1	-2.6	8.6	5.5	17.9	18.8	21.7	17.6	20.9	13.8	14.3	2.8
8	1.7	-3.6	9.9	7.8	17.9	18.9	21.0	18.0	21.0	15.8	11.7	1.7
9	10.0	-3.9	12.8	7.2	12.5	19.6	21.9	18.6	21.0	19.5	6.6	1.1
10	6.8	-3.1	11.3	8.1	13.5	19.2	21.9	19.3	20.7	17.5	4.9	0.0
11	3.6	-1.8	9.3	9.1	12.7	18.8	23.6	19.0	20.6	15.9	9.9	1.4
12	4.2	0.6	5.3	11.2	13.3	17.6	27.0	20.7	20.9	14.6	7.9	6.0
13	4.4	3.7	4.9	12.6	14.5	18.4	28.1	21.5	22.9	15.8	8.2	12.1
14	2.7	2.5	8.4	10.8	13.3	18.9	27.3	23.3	22.0	16.6	11.5	10.8
15	4.4	3.5	6.6	9.7	16.1	17.6	26.7	23.3	20.7	17.7	12.8	4.9
16	5.6	4.3	4.0	10.7	15.5	15.8	27.6	23.3	21.6	11.0	5.6	1.9
17	11.0	7.3	4.8	11.2	16.4	15.2	28.6	23.5	21.8	6.5	8.4	1.4
18	10.4	10.4	6.2	11.4	13.7	18.2	27.3	24.6	21.7	9.9	6.4	-0.2
19	10.2	11.0	8.0	10.8	16.0	19.9	28.0	25.9	23.5	12.8	5.4	-0.8
20	5.8	8.8	11.5	11.6	17.6	22.1	26.8	26.1	22.1	20.6	6.0	-0.4
21	2.6	9.5	9.9	12.7	17.7	24.3	28.1	26.6	22.7	20.5	5.4	3.0
22	2.1	8.9	11.1	13.2	16.0	25.2	29.6	26.9	23.4	18.1	7.3	5.8
23	4.7	8.1	11.4	14.8	17.7	26.0	27.7	25.9	23.9	17.8	8.3	10.4
24	5.1	10.1	14.7	14.3	19.3	23.3	27.6	24.8	18.9	16.4	9.5	12.2
25	3.7	12.7	15.6	12.4	17.8	22.3	30.5	25.4	17.2	18.2	2.2	11.4
26	2.0	14.8	14.5	8.5	16.7	21.4	27.1	25.8	20.0	18.3	0.0	7.7
27	1.1	7.1	10.4	10.0	16.5	22.2	19.1	26.7	19.1	19.8	0.9	5.5
28	2.3	5.2	4.4	10.4	17.0	18.7	21.4	26.5	18.5	18.6	4.6	3.2
29	1.9		6.2	12.2	17.8	17.8	24.4	23.3	17.5	14.5	5.8	3.9
30	1.3		11.3	14.0	18.5	21.3	26.1	20.0	17.7	12.2	7.2	3.7
31	1.3		14.3		17.2		23.7	19.2		13.3		1.7
Mes	3.9	4.6	8.9	10.0	15.9	19.8	25.0	23.3	20.8	16.0	8.7	5.1
Min	0.5	-3.9	4.0	3.0	12.5	15.2	19.1	17.6	17.0	6.5	0.0	-0.8
Dita	4	9	16	4	9	17	27	7	4	17	26	19
Max	11.0	14.8	15.6	14.8	19.3	26.0	30.5	27.5	23.9	20.6	17.7	17.9
Dita	17	26	25	23	24	23	25	4	23	20	3	2
Std	3.0	5.4	3.4	3.2	1.9	2.6	3.1	3.1	1.9	3.1	4.6	5.1

4.27 Ferizaj - Pika e Vesës

Pika e Vesës (°C): 2023
Gjatësia gjeografike e st.: 21° 08' 13.31"

Lartësia mbidetare e st.: 578 m lmd
Gjerësia gjeografike e st.: 42° 22' 32.45"

Dita	I	II	III	IV	V	VI	VII	VIII	IX	X	XI	XII
1	-0.20	-5.57	2.40	4.30	7.30	12.13	13.17	13.77	11.23	10.00	8.73	5.93
2	-0.37	-3.07	3.57	2.37	5.67	12.63	14.90	15.47	11.87	6.67	9.00	4.43
3	0.60	-4.57	3.90	-1.77	7.73	13.20	14.37	15.80	12.17	6.13	10.07	-1.30
4	1.40	-0.30	2.07	-2.57	8.03	13.00	16.17	16.13	11.80	10.20	6.27	-4.57
5	0.73	-11.10	0.07	-2.67	7.17	13.93	16.70	14.47	11.00	10.70	7.00	-0.93
6	-0.23	-10.90	-0.33	1.70	5.60	14.97	16.27	12.53	11.50	7.60	4.07	1.33
7	-1.60	-9.30	0.57	-0.73	9.33	15.10	16.30	13.83	13.83	5.80	4.47	-0.43
8	-2.73	-6.70	1.87	3.30	10.80	13.77	11.53	10.13	11.00	7.17	7.10	-1.53
9	1.73	-7.97	4.43	5.70	7.80	13.80	11.80	10.97	10.27	7.73	3.40	-3.50
10	1.47	-9.30	7.53	3.47	8.03	14.43	11.90	11.07	8.87	8.03	4.27	-2.17
11	-0.37	-10.00	6.57	1.70	8.07	14.77	14.67	10.80	8.30	7.90	3.73	-0.73
12	0.10	-3.47	-3.27	0.97	8.17	14.03	14.46	10.93	8.97	6.80	4.43	1.47
13	0.17	-4.43	-4.20	1.53	9.63	13.43	16.07	11.87	8.77	7.67	4.63	2.80
14	-0.80	-4.43	-0.30	2.63	9.50	13.73	18.50	13.07	10.17	7.67	4.27	3.10
15	-1.00	-3.73	6.13	3.50	9.10	14.60	18.57	14.73	13.30	7.67	5.77	1.37
16	-0.23	-1.60	0.43	5.67	10.10	13.43	18.97	15.90	14.17	0.50	1.87	-2.03
17	3.83	-1.20	0.43	6.40	10.67	11.33	17.63	17.93	13.87	3.90	2.97	-4.07
18	4.67	2.57	0.07	6.00	9.03	11.73	16.60	17.87	12.27	5.20	-4.73	-2.77
19	9.50	3.13	-0.77	4.60	9.80	12.40	15.10	15.43	13.83	9.13	-4.20	-2.30
20	0.53	1.30	1.67	5.47	9.70	14.57	17.87	15.20	12.50	10.83	1.17	-2.23
21	0.77	-1.33	7.70	3.97	9.57	16.93	16.17	20.03	10.70	10.00	1.83	-2.57
22	-0.20	0.03	4.30	4.93	9.77	16.10	14.13	15.63	11.87	12.73	5.10	-0.87
23	4.13	2.03	2.23	3.77	11.27	17.70	15.60	16.27	15.23	9.83	4.83	1.77
24	0.57	1.80	3.60	7.23	11.67	17.53	16.43	17.67	17.37	8.27	6.30	2.30
25	-0.83	3.50	3.07	5.90	11.50	19.70	15.47	15.67	14.50	11.13	-2.00	-0.07
26	-1.43	4.93	3.33	2.77	11.50	12.60	13.27	14.00	9.67	10.27	-5.90	0.07
27	-3.40	0.03	3.33	0.40	10.90	13.23	38.53	13.70	8.67	12.10	-7.03	0.17
28	-2.93	1.53	-4.63	1.37	10.90	10.77	11.20	16.17	8.23	8.47	-0.10	-0.43
29	-3.30		-5.30	4.57	11.43	10.27	13.50	14.37	8.27	7.97	0.43	-1.13
30	-3.57		0.80	8.10	11.23	12.50	16.00	11.57	7.97	4.67	0.70	-0.70
31	-3.07		3.27		12.13		14.83	10.30		7.40		1.87
Mes	0.13	-2.79	1.76	3.15	9.45	13.94	16.02	14.30	11.40	8.07	2.95	-0.25
Min	-3.57	-11.10	-5.30	-2.67	5.60	10.27	11.20	10.13	7.97	0.50	-7.03	-4.57
Dita	30	5	29	5	6	29	28	8	30	16	27	4
Max	9.50	4.93	7.70	8.10	12.13	19.70	38.53	20.03	17.37	12.73	10.07	5.93
Dita	19	26	21	30	31	25	27	21	24	22	3	1
Std	2.71	4.72	3.28	2.78	1.75	2.09	4.66	2.52	2.40	2.53	4.33	2.45

4.28 Ferizaj - Lagështia e ajrit

Lagështia e ajrit (%): 2023
Gjatësia gjeografike e st.: 21° 08' 13.31"

Lartësia mbidetare e st.: 578 m lmd
Gjerësia gjeografike e st.: 42° 22' 32.45"

Dita	I	II	III	IV	V	VI	VII	VIII	IX	X	XI	XII
1	85	56	89	70	61	81	80	60	59	72	85	80
2	80	67	84	69	57	72	81	57	59	53	82	56
3	81	65	83	73	73	77	63	56	60	63	74	70
4	82	72	77	85	80	77	69	49	79	65	68	76
5	80	61	72	77	62	77	81	68	59	67	61	85
6	75	65	71	71	60	79	73	67	60	65	51	87
7	74	66	65	62	59	85	75	83	72	61	66	88
8	78	66	65	63	82	84	57	71	61	55	92	82
9	78	61	65	95	83	78	57	64	56	62	81	77
10	83	65	94	82	81	75	55	71	51	61	80	81
11	85	62	88	65	85	79	60	65	49	66	67	83
12	85	73	72	60	79	85	49	60	53	64	90	75
13	85	67	58	47	77	82	55	61	48	65	83	77
14	86	67	51	60	85	78	68	56	58	66	80	90
15	78	64	98	74	71	91	65	66	75	64	91	85
16	79	72	85	75	75	94	65	72	70	55	75	83
17	76	70	76	80	75	83	59	79	73	86	75	77
18	73	77	73	83	91	70	59	68	66	81	53	81
19	80	71	56	73	71	63	52	57	65	80	60	77
20	77	59	58	72	72	65	69	54	69	78	73	77
21	85	60	82	59	68	68	53	59	57	60	80	75
22	71	63	64	66	67	64	41	57	54	82	93	89
23	86	75	66	47	72	67	59	61	51	77	90	51
24	90	67	59	70	65	77	65	69	90	73	87	68
25	88	63	57	70	69	67	53	61	90	77	89	69
26	85	62	58	74	77	62	51	55	57	71	67	76
27	84	84	61	54	72	59	62	49	53	83	68	78
28	80	87	60	57	71	80	55	63	51	69	84	77
29	82		47	70	67	69	56	61	55	72	87	81
30	78		53	63	69	61	63	60	55	66	83	81
31	77		53		81		64	62		74		83
Mes	81	67	69	69	73	75	62	63	62	69	77	78
Min	71	56	47	47	57	59	41	49	48	53	51	51
Dita	22	1	29	13+	2	27	22	27	13	2	6	23
Max	90	87	98	95	91	94	81	83	90	86	93	90
Dita	24	28	15	9	18	16	2+	7	24+	17	22	14
Std	5	7	14	11	8	9	10	8	11	9	12	9

4.29 St. automatik Pejë - Lagështia e ajrit

Lagështia e ajrit (%): 2023

Gjatësia gjeografike e st.: 20° 18' 18.30"

Lartësia mbidetare e st.: 498 m lmd

Gjerësia gjeografike e st.: 42° 39' 56.30"

Dita	I	II	III	IV	V	VI	VII	VIII	IX	X	XI	XII
1	89	59	88	64	53	75	76	54	62	59	85	82
2	93	65	87	61	60	78	80	58	55	63	81	59
3	93	51	78	66	65	80	68	57	47	64	78	78
4	93	60	76	59	73	77	62	55	63	69	92	76
5	93	40	73	69	68	76	69	70	60	74	87	79
6	81	38	71	58	53	83	67	74	58	77	79	-
7	79	47	76	57	55	85	74	74	64	61	81	-
8	81	56	72	51	73	77	63	63	53	58	94	-
9	85	53	75	78	84	71	61	54	47	66	81	-
10	82	51	90	72	81	75	55	65	41	67	90	-
11	79	65	84	61	90	80	61	60	45	68	84	-
12	81	59	63	50	79	92	63	55	49	65	83	-
13	79	64	58	56	75	85	57	54	49	64	91	-
14	82	62	52	67	93	82	59	51	56	64	85	-
15	78	68	77	73	83	92	60	57	67	70	89	-
16	85	68	44	66	88	92	57	63	67	63	87	-
17	92	65	53	81	72	86	55	66	64	77	84	-
18	92	70	60	74	81	67	51	62	60	80	44	-
19	87	70	55	78	70	58	52	57	62	79	59	-
20	85	64	59	73	68	64	60	52	60	64	74	-
21	91	59	65	55	62	65	60	54	57	52	86	-
22	84	58	58	61	62	68	51	53	61	79	95	-
23	88	64	49	54	61	59	59	52	48	66	90	-
24	89	66	50	70	62	64	58	61	75	76	89	-
25	87	69	56	69	70	79	52	55	82	81	78	-
26	88	64	43	67	76	74	54	48	55	84	51	-
27	85	87	60	43	71	59	59	48	52	90	61	-
28	78	84	43	54	68	80	53	51	53	76	88	-
29	77		37	64	66	73	56	54	53	71	85	-
30	74		52	66	68	62	56	61	50	66	82	-
31	62		57		77		61	68		81		-
Mes	84	62	63	64	71	75	60	58	57	70	81	75
Min	62	38	37	43	53	58	51	48	41	52	44	59
Dita	31	6	29	27	1	19	18	27	10	21	18	2
Max	93	87	90	81	93	92	80	74	82	90	95	82
Dita	4	27	10	17	14	16	2	7	25	27	22	1
Std	7	11	14	9	10	10	7	7	9	9	12	9

4.30 Prishtinë - Lagështia e ajrit

Lagështia e ajrit (%): 2023
Gjatësia gjeografike e st.: 21° 08' 13.49"

Lartësia mbidetare e st.: 573 m lmd
Gjerësia gjeografike e st.: 42° 38' 56.36"

Dita	I	II	III	IV	V	VI	VII	VIII	IX	X	XI	XII
1	100	71	92	70	67	87	81	62	72	77	88	73
2	96	75	90	60	66	91	88	64	60	68	85	57
3	96	77	85	93	79	90	71	59	87	65	74	75
4	91	88	84	93	82	91	68	54	95	72	87	85
5	88	60	72	81	72	94	58	74	68	78	72	84
6	85	97	79	72	63	95	72	75	62	76	62	88
7	82	92	75	59	61	93	79	67	66	68	71	92
8	90	91	76	62	83	89	76	69	54	57	97	88
9	85	90	76	93	87	87	74	75	55	70	88	80
10	92	79	93	91	84	83	78	78	51	77	83	93
11	98	66	97	79	86	86	68	75	66	72	83	80
12	95	83	58	65	74	95	65	63	62	74	98	83
13	88	85	70	73	82	90	65	66	62	71	96	83
14	99	79	65	57	93	86	78	71	80	68	83	91
15	87	78	97	72	78	92	67	74	81	71	93	88
16	86	83	87	74	72	97	67	78	77	66	82	90
17	82	70	75	92	81	90	71	75	81	82	92	84
18	77	76	65	80	90	79	67	73	79	83	66	73
19	84	71	63	83	79	80	68	59	73	80	63	82
20	98	78	64	77	79	79	72	66	71	72	74	81
21	95	74	73	67	61	68	75	68	64	56	91	83
22	78	74	80	66	79	66	49	87	66	80	93	96
23	91	82	71	59	82	68	69	68	53	75	92	75
24	92	79	63	72	76	81	71	70	77	77	90	80
25	88	64	58	82	87	80	62	70	84	79	100	81
26	90	62	47	84	89	72	72	59	65	77	81	75
27	92	92	70	67	87	68	64	56	59	83	75	82
28	87	90	59	69	79	87	66	68	67	66	89	83
29	88		46	80	83	74	58	69	67	79	93	87
30	87		52	67	84	70	62	73	63	72	82	91
31	94		52		91		69	71		74		97
Mes	90	79	72	75	79	84	69	69	69	73	84	83
Min	77	60	46	57	61	66	49	54	51	56	62	57
Dita	18	5	29	14	7+	22	22	4	10	21	6	2
Max	100	97	97	93	93	97	88	87	95	83	100	97
Dita	1	6	11+	9	14	16	2	22	4	18+	25	31
Std	6	10	14	11	9	9	8	7	11	7	10	8

4.31 St.automatik Gjakovë/Radoniq - Lagështia e ajrit

Lagështia e ajrit (%): 2023

Lartësia mbidetare e st.: 470 m lmd

Gjatësia gjeografike e st.: 20° 25' 51.05"

Gjerësia gjeografike e st.: 42° 28' 13.75"

Dita	I	II	III	IV	V	VI	VII	VIII	IX	X	XI	XII
1	98	54	88	62	59	77	75	56	66	70	91	74
2	100	63	90	66	68	76	82	51	60	64	77	51
3	100	50	84	74	76	78	71	54	57	71	69	75
4	100	63	80	81	78	77	66	54	70	72	84	73
5	100	46	71	75	70	76	72	72	62	70	74	80
6	89	49	74	58	61	85	71	76	56	70	62	92
7	85	56	77	56	63	90	78	85	64	66	75	94
8	85	62	72	54	75	82	65	61	55	62	90	91
9	82	57	76	85	85	78	59	64	54	60	91	75
10	84	53	95	78	86	80	63	63	53	67	99	92
11	86	64	79	64	93	80	66	63	53	69	82	99
12	82	66	60	62	81	89	58	57	58	73	92	83
13	83	66	59	56	77	81	52	60	55	74	96	75
14	87	65	51	64	97	82	59	58	62	72	82	84
15	80	73	82	74	89	93	72	64	72	69	86	79
16	92	67	57	71	88	97	68	70	73	61	95	65
17	91	65	56	86	74	90	68	68	74	85	94	71
18	88	67	62	79	83	72	60	70	71	84	47	80
19	88	64	57	83	72	66	59	62	68	78	55	84
20	84	69	58	76	67	69	63	57	71	47	72	90
21	96	60	76	63	62	71	56	70	61	43	94	79
22	97	63	67	63	67	74	45	64	59	81	96	88
23	98	70	60	57	74	76	59	64	52	73	87	68
24	95	65	55	60	69	76	62	67	75	67	84	66
25	86	58	50	71	77	78	45	68	87	77	94	70
26	86	58	44	76	77	71	53	62	58	79	67	79
27	86	86	64	54	76	66	58	60	53	80	68	84
28	75	89	46	58	73	79	55	53	56	62	97	88
29	76		39	72	68	72	57	54	60	78	90	86
30	75		50	66	71	61	58	72	63	79	86	88
31	65		52		83		60	71		83		94
Mes	88	63	65	68	75	78	62	64	63	71	83	81
Min	65	46	39	54	59	61	45	51	52	43	47	51
Dita	31	5	29	8	1	30	25	2	23	21	18	2
Max	100	89	95	86	97	97	82	85	87	85	99	99
Dita	3+	28	10	17	14	16	2	7	25	17	10	11
Std	9	9	15	10	9	8	9	8	9	10	13	10

4.32 St. automatik Istog - Lagështia e ajrit

Lagështia e ajrit (%): 2023
Gjatësia gjeografike e st.: 20° 29' 24.50"

Lartësia mbidetare e st.: 457 m lmd
Gjerësia gjeografike e st.: 42° 46' 43.40"

Dita	I	II	III	IV	V	VI	VII	VIII	IX	X	XI	XII
1	89	60	87	64	56	76	74	60	63	59	81	77
2	94	69	83	63	56	75	76	58	59	63	77	54
3	95	51	78	65	61	79	66	56	53	72	73	75
4	95	64	80	55	73	76	64	55	55	71	84	77
5	90	49	73	68	68	73	71	68	45	79	78	80
6	83	45	72	58	59	79	71	75	45	76	72	87
7	82	48	73	60	62	82	75	76	51	69	77	89
8	82	59	71	55	71	76	57	60	44	63	86	85
9	83	58	73	82	79	70	59	63	50	65	83	75
10	78	64	88	69	79	76	60	61	50	66	88	88
11	84	68	79	62	81	76	63	60	54	71	79	93
12	82	61	60	51	74	88	62	59	58	72	84	82
13	81	67	63	56	76	81	56	60	55	71	90	81
14	83	64	54	62	84	80	60	59	63	72	80	78
15	82	71	73	69	72	87	66	64	74	70	84	72
16	87	70	47	66	73	90	65	67	74	54	81	58
17	85	68	53	78	70	86	62	69	74	81	81	75
18	87	71	61	78	76	68	58	63	68	80	46	80
19	85	68	61	77	68	67	53	58	68	80	59	81
20	82	63	61	70	62	67	62	54	66	56	75	84
21	87	62	66	60	53	67	63	57	66	47	88	81
22	86	63	59	59	58	69	53	58	63	79	92	84
23	80	71	61	61	68	66	61	56	53	76	88	75
24	89	68	57	66	69	69	63	64	73	79	85	73
25	88	65	58	73	73	75	52	64	77	79	73	78
26	88	56	45	67	78	66	53	59	41	80	55	78
27	85	84	60	44	76	62	54	57	39	83	63	81
28	81	83	41	59	75	81	57	54	54	72	86	83
29	79		41	70	69	69	59	53	57	77	83	84
30	80		53	65	68	64	59	62	54	78	81	85
31	67		55		79		55	67		82		88
Mes	84	64	64	65	70	75	62	61	58	72	78	79
Min	67	45	41	44	53	62	52	53	39	47	46	54
Dita	31	6	29	27	21	27	25	29	27	21	18	2
Max	95	84	88	82	84	90	76	76	77	83	92	93
Dita	3	27	10	9	14	16	2	7	25	27	22	11
Std	6	9	13	8	8	8	7	6	11	9	11	8

4.33 St. automatik Kamenicë - Lagështia e ajrit

Lagështia e ajrit (%): 2023

Lartësia mbidetare e st.: 474 m lmd

Gjatësia gjeografike e st.: 21° 34' 14.12"

Gjerësia gjeografike e st.: 42° 35' 18.18"

Dita	I	II	III	IV	V	VI	VII	VIII	IX	X	XI	XII
1	97	76	90	74	67	86	84	69	74	77	91	92
2	94	81	94	71	67	78	89	73	67	73	92	82
3	94	84	90	85	83	90	79	68	63	70	89	77
4	94	83	86	86	88	89	73	64	81	72	98	78
5	89	66	78	83	75	83	88	75	64	73	87	91
6	83	69	76	75	68	83	81	76	63	73	72	98
7	87	75	74	67	68	89	82	86	69	69	82	89
8	86	71	78	64	83	86	73	75	60	64	99	84
9	86	70	73	89	86	78	70	71	59	62	92	83
10	95	69	95	84	91	86	72	77	58	71	91	89
11	95	70	90	78	87	88	77	70	63	72	87	91
12	94	83	72	62	84	95	72	67	64	77	97	88
13	93	77	65	62	84	91	70	71	61	69	95	91
14	96	77	65	66	91	90	76	67	67	71	92	98
15	92	72	91	66	84	96	76	69	78	70	99	91
16	88	76	77	75	86	95	76	81	85	65	90	88
17	83	71	80	86	85	90	72	81	82	89	97	85
18	70	79	70	84	91	86	71	74	76	88	74	88
19	83	71	63	83	81	75	71	67	76	89	67	93
20	92	71	60	79	73	76	73	64	77	84	80	87
21	98	69	79	74	72	77	71	70	70	73	90	86
22	89	69	78	66	79	77	65	70	72	77	97	97
23	97	74	70	65	74	79	73	74	70	80	94	92
24	96	71	66	80	75	87	69	74	72	82	95	84
25	90	81	62	91	89	84	72	71	83	94	95	89
26	92	62	59	89	90	78	67	66	59	91	82	87
27	90	88	79	64	86	75	69	66	58	93	84	89
28	89	85	56	60	82	87	66	67	61	82	89	89
29	86		54	69	80	78	66	75	63	81	96	92
30	82		56	71	87	74	66	72	61	81	94	98
31	82		55		89		76	73		81		97
Mes	90	75	74	75	82	84	74	72	68	77	89	89
Min	70	62	54	60	67	74	65	64	58	62	67	77
Dita	18	26	29	28	1	30	22	4	10	9	19	3
Max	98	88	95	91	91	96	89	86	85	94	99	98
Dita	21	27	10	25	14	15	2	7	16	25	8	6
Std	6	6	12	10	8	6	6	5	8	9	8	5

4.34 St. automatik Malishevë - Lagështia e ajrit

Lagështia e ajrit (%): 2023
Gjatësia gjeografike e st.: 20° 44' 01.56"

Lartësia mbidetare e st.: 553 m lmd
Gjerësia gjeografike e st.: 42° 28' 29.23"

Dita	I	II	III	IV	V	VI	VII	VIII	IX	X	XI	XII
1	86	57	86	65	59	81	-	53	61	67	83	-
2	87	65	85	61	58	76	-	52	55	59	77	-
3	87	56	80	77	63	82	-	52	54	66	73	-
4	89	64	80	79	75	77	-	52	73	65	81	-
5	84	54	71	74	67	77	-	72	66	68	67	-
6	76	61	74	62	60	80	-	72	57	68	61	-
7	79	65	72	58	58	86	78	84	63	62	71	-
8	72	66	70	55	67	82	64	63	52	58	84	-
9	71	62	71	80	80	73	60	64	51	56	90	79
10	79	62	85	78	81	74	62	67	46	58	91	-
11	84	61	78	67	85	79	64	63	48	64	78	-
12	83	70	58	54	75	87	54	56	52	68	87	-
13	80	65	58	59	74	80	45	58	45	66	91	-
14	84	65	52	64	89	80	57	56	53	66	75	-
15	78	64	79	72	82	87	70	61	67	61	83	-
16	76	63	65	70	83	-	67	67	68	59	81	-
17	72	61	65	76	73	-	65	71	69	81	84	-
18	74	63	60	77	82	-	58	64	62	83	56	-
19	78	63	58	81	73	-	56	58	60	-	59	-
20	81	62	54	74	68	-	61	57	60	-	71	-
21	90	52	70	61	63	-	56	59	56	-	90	-
22	96	-	66	59	68	68	43	56	55	-	90	-
23	86	-	59	54	66	72	54	58	46	-	86	-
24	90	65	49	63	61	-	55	61	-	-	81	69
25	86	58	51	73	76	-	36	59	-	-	89	63
26	86	51	44	74	79	-	51	51	57	-	-	73
27	80	82	63	50	75	-	55	47	51	-	-	77
28	76	84	51	52	73	-	54	50	53	-	-	-
29	79		40	68	69	-	54	56	56	-	-	-
30	77		48	69	72	-	54	64	56	73	-	-
31	72		50		83		60	67		68		-
Mes	81	63	64	67	72	79	57	60	57	66	79	72
Min	71	51	40	50	58	68	36	47	45	56	56	63
Dita	9	26	29	27	2	22	25	27	13	9	18	25
Max	96	84	86	81	89	87	78	84	73	83	91	79
Dita	22	28	1	19	14	15	7	7	4	18	10	9
Std	6	7	13	9	9	5	9	8	7	7	10	6

4.35 St.automatik Podujevë/Shajkoc - Lagështia e ajrit

Lagështia e ajrit (%): 2023
Gjatësia gjeografike e st.: 21° 11' 52.40"

Lartësia mbidetare e st.: 713 m lmd
Gjerësia gjeografike e st.: 42° 56' 01.86"

Dita	I	II	III	IV	V	VI	VII	VIII	IX	X	XI	XII
1	84	64	99	67	62	86	77	60	71	71	84	64
2	79	75	97	63	55	83	86	59	66	63	81	49
3	77	71	92	88	70	90	77	55	61	60	69	81
4	93	83	85	89	89	91	72	49	89	66	83	76
5	86	68	73	82	75	78	86	68	75	69	68	89
6	75	75	74	72	60	88	79	80	63	65	66	95
7	74	75	75	65	61	94	82	90	68	61	67	94
8	72	71	73	61	81	89	68	73	58	55	87	86
9	73	64	76	91	89	79	62	71	54	60	83	86
10	88	64	91	91	91	85	61	75	50	65	78	92
11	96	64	87	76	86	82	62	71	56	70	82	91
12	95	78	60	53	84	94	54	62	53	62	88	75
13	91	72	52	54	82	91	43	62	45	56	88	75
14	96	77	43	60	90	88	66	61	59	59	81	86
15	84	68	85	68	73	94	71	66	79	73	91	95
16	80	62	78	72	71	96	71	80	78	62	81	94
17	78	59	73	90	77	90	67	81	83	84	86	86
18	76	73	64	88	96	77	64	70	76	83	70	78
19	86	68	50	85	83	67	60	60	71	79	59	74
20	96	66	47	75	67	65	67	61	79	58	58	81
21	97	52	69	64	62	71	58	66	64	49	87	76
22	81	55	65	62	66	69	61	64	61	74	97	92
23	90	72	60	55	70	72	76	64	44	72	96	84
24	97	69	48	65	73	85	60	68	72	63	91	75
25	97	60	53	84	86	82	43	64	92	73	95	75
26	95	64	53	80	92	72	58	57	64	76	75	72
27	90	92	66	53	87	69	64	54	55	76	63	80
28	90	95	58	54	86	86	58	57	55	65	83	82
29	91		50	62	82	77	61	63	55	65	92	78
30	83		52	67	77	67	64	62	55	63	82	83
31	83		56		90		73	68		64		83
Mes	86	70	68	71	78	82	66	66	65	66	80	82
Min	72	52	43	53	55	65	43	49	44	49	58	49
Dita	8	21	14	27	2	20	25	4	23	21	20	2
Max	97	95	99	91	96	96	86	90	92	84	97	95
Dita	24	28	1	9	18	16	5	7	25	17	22	6
Std	8	10	16	13	11	9	11	9	12	8	11	10

4.36 St. automatik Prizren - Lagështia e ajrit

Lagështia e ajrit (%): 2023
Gjatësia gjeografike e st.: 20° 44' 08.41"

Lartësia mbidetare e st.: 402 m lmd
Gjerësia gjeografike e st.: 42° 14' 51.04"

Dita	I	II	III	IV	V	VI	VII	VIII	IX	X	XI	XII
1	99	60	90	61	61	83	66	56	65	77	92	59
2	100	59	92	67	64	76	81	53	62	59	78	42
3	100	57	82	81	70	84	72	58	57	68	68	79
4	100	63	86	73	79	77	69	59	76	71	84	76
5	100	56	79	70	69	78	79	77	65	72	66	87
6	89	60	78	64	62	87	69	70	59	73	57	96
7	86	60	71	63	58	90	79	84	68	68	67	90
8	85	64	64	60	67	82	68	66	61	67	91	88
9	66	68	64	84	86	77	61	66	56	55	93	81
10	86	69	86	81	86	79	61	67	53	70	100	94
11	87	66	76	71	91	84	63	65	52	73	85	99
12	87	74	65	63	81	93	53	61	51	74	93	87
13	86	63	62	63	80	84	43	61	46	71	95	75
14	91	67	60	65	99	83	53	61	52	70	76	78
15	80	64	81	72	92	95	70	62	69	63	82	89
16	78	65	63	75	89	99	66	68	69	64	99	87
17	74	55	65	86	75	91	62	72	68	93	96	79
18	84	53	63	86	87	74	61	71	67	88	56	90
19	78	56	62	88	73	67	51	63	60	82	60	96
20	84	58	58	76	67	67	62	59	62	53	79	97
21	97	55	79	64	66	70	56	58	54	51	96	82
22	99	61	74	64	76	70	43	59	59	81	100	86
23	99	69	62	53	70	69	52	62	51	75	92	66
24	95	66	52	61	65	79	56	69	75	68	85	61
25	90	53	47	77	76	76	38	67	91	72	95	56
26	93	50	44	86	82	72	48	54	66	69	81	71
27	85	79	65	53	79	66	63	54	63	64	68	84
28	77	89	52	57	82	74	60	57	63	60	94	92
29	77		43	71	78	74	55	62	68	74	89	86
30	74		46	71	75	63	53	68	64	76	81	90
31	84		48		83		61	68		77		97
Mes	87	63	67	70	76	79	61	64	62	70	83	82
Min	66	50	43	53	58	63	38	53	46	51	56	42
Dita	9	26	29	23	7	30	25	2	13	21	18	2
Max	100	89	92	88	99	99	81	84	91	93	100	99
Dita	2+	28	2	19	14	16	2	7	25	17	10	11
Std	9	8	14	10	10	9	10	7	9	9	13	14

4.37 Ferizaj - Drejtimi i erës

Drejtimi i erës: 2023
Gjatësia gjeografike e st.: 21° 08' 13.31"

Lartësia mbidetare e st.: 578 m lmd
Gjerësia gjeografike e st.: 42° 22' 32.45"

Dita	I	II	III	IV	V	VI	VII	VIII	IX	X	XI	XII
1	S	N	N	S	E	WSW	WSW	NNW	SSW	WSW	SSE	SW
2	SSE	SW	NNW	NW	SE	E	WNW	SE	NW	W	NE	SW
3	W	WSW	SW	NW	E	WSW	WNW	WSW	W	SW	SE	WSW
4	SW	NW	SW	W	W	NNE	SE	E	WNW	NW	SE	WNW
5	SSE	W	SSW	W	SSW	N	WNW	E	N	WNW	WSW	WSW
6	S	WNW	WSW	NNE	ENE	W	WSW	S	SSW	WNW	ESE	WSW
7	S	WNW	SE	SSE	WSW	SW	SW	WNW	SW	W	WNW	SSW
8	SW	WSW	SSE	E	WSW	SW	WSW	WNW	NNW	WSW	E	NE
9	E	ENE	SSE	E	WSW	WSW	SSW	NW	N	NW	WNW	WSW
10	NW	W	SE	WNW	ENE	WSW	W	WSW	NW	NW	SSE	WNW
11	WSW	NW	SSE	W	ENE	WNW	NW	N	NW	W	SSW	WNW
12	W	NW	NW	NW	E	WNW	S	S	NNW	SW	ESE	NW
13	ESE	NW	SSW	ESE	E	NW	SSE	NNE	NNE	NNW	W	SSE
14	W	W	SW	S	E	E	SW	SW	WSW	E	ESE	E
15	E	W	SSW	SW	E	NE	SW	SSW	NW	WSW	SSW	WSW
16	ENE	WSW	NW	S	ENE	WSW	SSW	WSW	E	SE	SW	NW
17	ESE	WSW	NW	ENE	WSW	SW	ESE	NW	WSW	W	SE	WSW
18	E	SW	SW	E	SW	SSW	SSW	ESE	ENE	NNE	W	C
19	E	WSW	SW	WNW	SSE	SW	WSW	WNW	E	E	S	SW
20	WNW	WNW	WNW	WSW	S	S	SSE	S	SW	E	NW	WSW
21	ENE	WNW	WSW	WNW	E	NW	S	SW	SSW	E	NE	WSW
22	ESE	W	WSW	NW	NNW	NNW	SSW	NNE	SW	S	WSW	SW
23	SE	N	SW	ENE	NNW	E	E	NW	E	WNW	WSW	S
24	WNW	WSW	WSW	E	NNE	NE	NNW	SSW	SW	E	S	ESE
25	WNW	SE	WSW	SW	WNW	WSW	E	NW	NW	SE	SW	ESE
26	E	SW	SW	NW	W	W	WSW	WNW	NW	SSE	SSW	SE
27	WSW	WNW	S	NW	NNE	E	WSW	SE	SW	ENE	E	NNW
28	WNW	WNW	WNW	WNW	NW	NW	SSW	ENE	WSW	SSW	W	WSW
29	WSW		SW	SW	NW	NNW	W	ENE	W	SSW	SW	E
30	N		WNW	W	NW	SSE	W	NNE	SW	SE	WNW	E
31	WSW		W		WSW		SW	WSW		E		E
Drej- timi domi- nant muaj	E	WSW, WNW	SW	NW	E	WSW	WSW	WSW, WNW, NW	SW, NW	E	ESE, SE, SSW, SW, WSW, W, WNW	WSW

Calm: Wind speed *leq* 0.2 m/s

4.38 St. automatik Pejë - Drejtimi i erës

Drejtimi i erës: 2023
Gjatësia gjeografike e st.: 20° 18' 18.30"

Lartësia mbidetare e st.: 498 m lmd
Gjerësia gjeografike e st.: 42° 39' 56.30"

Dita	I	II	III	IV	V	VI	VII	VIII	IX	X	XI	XII
1	-	-	-	SW	SSW	SW	SW	SSW	SSW	SSW	SW	N
2	-	-	-	SW	WSW	SSW	NNE	NNW	SW	E	SSW	SW
3	-	-	-	SW	SW	SSW	SSW	SSW	SW	SSW	SW	WNW
4	-	-	-	SSW	SW	SW	SSW	SSW	NNE	SSW	NNW	ENE
5	-	-	-	NE	SW	WSW	SSW	SSW	NNW	SSW	W	SW
6	-	-	-	SW	SSW	N	SSW	SW	SSW	ESE	NNW	-
7	-	-	-	SSW	SW	N	SSW	SSW	SSW	S	SW	-
8	-	-	-	SSW	SSW	SW	SSW	SSW	NE	WSW	WSW	-
9	-	-	-	SSW	SW	SSW	SSW	SW	SW	ENE	SSW	-
10	-	-	-	SW	NW	SW	SW	SSW	SSW	SSW	SSW	-
11	-	-	-	SW	NW	SW	SSW	SSW	SW	SW	SW	-
12	-	-	-	SSW	SSW	E	WNW	SSW	SW	SW	E	-
13	-	-	-	NW	SSW	N	W	SSW	SSW	SSW	NNE	-
14	-	-	-	SSW	NNW	SW	SSW	SW	SSW	SW	SSW	-
15	-	-	-	SSW	NW	SSW	SSW	SSW	SSW	SE	E	-
16	-	-	-	SSW	W	SW	SSW	SSW	SSW	ENE	SSW	-
17	-	-	-	SSW	SW	WSW	SW	SSW	SW	SSW	SSW	-
18	-	-	-	ENE	SW	SSW	SSW	SSW	SSW	SSW	SSW	-
19	-	-	-	NE	ESE	SSW	SW	SSW	SW	NE	W	-
20	-	-	-	SSW	SSW	SSW	SSW	SSW	SSW	ESE	N	-
21	-	-	-	SSW	SSW	S	SW	SSW	SSW	SSW	NE	-
22	-	-	-	SSW	SW	SSW	SSW	SSW	WNW	SSW	SSW	-
23	-	-	-	SSW	SSW	SW	NNW	SW	E	SW	ENE	-
24	-	-	-	NE	SSW	SSW	SW	SW	SSW	SSW	SSW	-
25	-	-	S	SSW	SW	SSW	NW	SSW	SW	NW	SSW	-
26	-	-	SW	SW	SW	SSW	SSW	SSW	ENE	NNW	SSW	-
27	-	-	SSW	SSW	SW	SW	W	SW	NNW	E	SW	-
28	-	-	SW	SW	SSW	SSW	SW	ENE	SSW	SSW	ENE	-
29	-	-	SW	SSW	SSW	SSW	SSW	ENE	SSW	SSW	NNW	-
30	-	-	NW	SSW	SSW	SSW	SSW	SW	SSW	SW	SW	-
31	-	-	E	SW	SW	SW	NNE	SW	SW	SW	SW	-
Drej-timi domi- nanat muaj	-	-	SW	SSW	SSW, SW	SSW	SSW	SSW	SSW	SSW	SSW	SSW

4.39 Prishtinë - Drejtimi i erës

Drejtimi i erës: 2023
Gjatësia gjeografike e st.: 21° 08' 13.49"

Lartësia mbidetare e st.: 573 m lmd
Gjerësia gjeografike e st.: 42° 38' 56.36"

Dita	I	II	III	IV	V	VI	VII	VIII	IX	X	XI	XII
1	NW	SE	NNE	SW	E	SSW	S	S	C	ENE	C	SSW
2	SSW	NW	NE	NNE	SE	NE	C	SSW	NNW	NNE	SW	S
3	E	NW	NE	NNE	SSW	-	NNE	SSE	NNW	SW	SSE	NNW
4	NE	N	NNE	NNW	NE	-	C	SE	NNE	NE	SSW	SW
5	C	NNW	N	NNW	NE	SSW	NE	SW	NNE	NE	SSW	SE
6	NW	NNE	SW	NNE	ESE	SW	NNE	SW	NNE	NE	ESE	C
7	NE	NNE	SW	WNW	SW	C	NW	NE	NE	SW	ESE	NE
8	-	NE	SW	NNE	NNE	C	-	NE	ENE	NNE	N	NE
9	-	NE	SW	E	N	C	-	NE	NE	SE	NE	SE
10	NE	SE	C	NNE	NNE	NNE	NNE	NNE	NNE	SE	SE	NE
11	NE	W	SE	NW	SE	NNW	C	NNE	NNE	C	SW	C
12	SE	N	SSW	NNW	SSE	NW	SW	N	NE	C	SE	C
13	SSW	NNW	SW	SE	SSE	NW	SSW	ENE	C	C	C	SSE
14	S	NNE	SE	SE	SE	SSW	NNE	NE	NE	NNE	C	NE
15	S	NW	NW	SW	SE	SE	WNW	NE	NE	NNE	C	NNE
16	SE	C	NNE	S	SE	NNE	SE	NE	SW	NNE	C	NNW
17	SE	NW	NW	NNE	NE	NNW	C	NE	SW	NE	SE	NNW
18	SE	WNW	NNW	NNE	NE	NE	NNE	NE	NE	SW	NW	C
19	SW	SW	ESE	NW	NNE	C	C	NW	NE	SSE	WSW	C
20	SW	C	C	NE	ENE	C	NNE	NW	NE	SSE	C	C
21	S	NW	C	NNE	ENE	C	NNE	NNE	SW	E	C	SE
22	E	C	NW	NNW	NE	C	SSW	NE	SSW	W	NNE	C
23	SSW	C	SW	ESE	SW	C	ENE	NE	S	SW	NE	SW
24	SSW	SW	SSE	SW	NE	NW	SSW	NE	NNW	SW	C	WSW
25	NNW	SE	NNE	NW	NNW	NE	SW	NE	NNE	SW	NW	NE
26	NE	SE	SSE	C	NNE	NE	SSW	W	NNE	SW	WNW	C
27	NE	NE	SSE	NNE	NE	NE	NNE	SSE	NE	SSE	C	C
28	NNE	NNE	WNW	NW	NNE	N	SW	NE	NE	S	SSE	C
29	N		WSW	S	NW	NW	SSW	NE	C	SW	NNE	C
30	C		SW	NNE	NW	NE	N	SSW	NE	C	SSW	SW
31	SW		SW		NE		NW	SW		C		SW
Drej-timi domi- nanat muaj	NE	NW	SW	NNE	NE	NE	NNE	NE	NE	SW	SE, SSW	NE

Calm: Wind speed *leq* 0.2 m/s

4.40 St.automatik Gjakovë/Radoniq - Drejtimi i erës

Drejtimi i erës: 2023
Gjatësia gjeografike e st.: 20° 25' 51.05"

Lartësia mbidetare e st.: 470 m lmd
Gjerësia gjeografike e st.: 42° 28' 13.75"

Dita	I	II	III	IV	V	VI	VII	VIII	IX	X	XI	XII
1	WNW	S	NNE	SSE	WNW	NW	SW	SW	NW	NNW	NW	SSE
2	WNW	S	WNW	WNW	WNW	WNW	WNW	SSE	N	NE	S	SSW
3	ESE	WNW	SSW	NNW	NW	NW	WNW	S	NNE	NW	S	NNE
4	WNW	NW	N	NE	NW	WNW	NE	SW	NW	NNE	SSE	NNE
5	WNW	NW	NNE	NE	ENE	E	W	SSW	NNE	NW	S	WNW
6	WNW	NNW	SSE	NE	NE	NW	WNW	SSE	NNE	NE	S	NW
7	WNW	NNW	SSW	NNE	SSW	WNW	WNW	WNW	NW	NW	SSE	NE
8	W	NW	SSE	NNE	NW	W	NE	NNE	NW	NE	SE	W
9	SE	WNW	SSE	WNW	NNE	WSW	NE	WNW	NW	WNW	SW	NNW
10	ESE	NNW	SE	NNE	WNW	N	NW	NW	N	WNW	NW	NW
11	NNE	WNW	N	WNW	WNW	E	WNW	NNE	NW	NW	S	NW
12	NNE	N	ESE	NW	SSE	NE	SE	NNE	SW	NW	NW	WNW
13	NW	NNE	NW	SSE	SSW	N	SSE	N	SE	WNW	WNW	SSE
14	NE	NNE	SSE	S	NW	WNW	WNW	NW	NNE	SW	SSE	S
15	NW	ENE	SW	SW	NW	NW	WNW	NNE	NW	NNE	NE	NW
16	SSE	SSW	NW	WNW	NW	NE	NW	NNE	WNW	NE	NW	N
17	SE	SSE	NE	WNW	NNE	E	WNW	NNE	NW	NNW	NW	NNE
18	SSE	S	NNE	NNE	NNE	ESE	NNW	WNW	WNW	NW	NW	WNW
19	SE	SSE	WSW	N	NW	WNW	WNW	NNW	NNE	SSE	NW	WNW
20	SSE	SSW	SW	WNW	NNE	WNW	NNE	N	WNW	S	SW	WNW
21	NW	SSW	WNW	NNE	N	NNE	S	NNE	SE	S	WNW	NW
22	E	WNW	NNE	WNW	E	NW	SSE	N	S	SSE	NNW	N
23	NW	SSW	WNW	WSW	NNW	SW	NW	W	SW	SSW	ESE	SSE
24	NW	S	S	S	WNW	NNE	S	WNW	NNE	S	SSE	SSE
25	NNW	SSE	S	ESE	NNW	NE	SSE	WNW	NNE	SSE	ENE	SSW
26	NW	SSE	SE	NW	N	N	SSE	NW	NW	S	NW	S
27	NE	NW	SSE	NNW	WNW	WNW	NNW	SSW	NW	SE	SE	WNW
28	NNE	WNW	WNW	NE	NW	NNE	NW	SSW	NW	S	NW	W
29	NE		NW	NW	NE	N	SW	S	NW	NW	NW	NW
30	NW		SE	NW	WNW	SSW	NE	SSE	WNW	WNW	SSE	WNW
31	NW		SSE		WNW		NW	S		SSW		WNW
Drej- timi domi- nanat muaj	NW	WNW	SSE	WNW	WNW, NW	WNW	WNW	NNE	NW	NW	NW	WNW

4.41 St. automatik Istog - Drejtimi i erës

Drejtimi i erës: 2023
Gjatësia gjeografike e st.: 20° 29' 24.50"

Lartësia mbidetare e st.: 457 m lmd
Gjerësia gjeografike e st.: 42° 46' 43.40"

Dita	I	II	III	IV	V	VI	VII	VIII	IX	X	XI	XII
1	SW	NE	W	SE	NNW	N	N	SE	SSE	WNW	SE	N
2	S	WNW	SSE	NW	NNE	WNW	NNW	ENE	SSW	NW	SE	SE
3	SSE	NW	NW	WNW	NW	NNE	ESE	ENE	NW	SSE	ESE	WNW
4	SSW	WNW	SW	WNW	ESE	N	WNW	SW	SSW	WNW	NNE	SSE
5	NW	NW	WNW	WNW	W	SSE	SW	SE	NNW	N	SE	ESE
6	E	W	SE	W	S	NE	NNE	SSE	NNE	WNW	ENE	SE
7	SSE	NW	ENE	SSW	W	N	NW	WNW	NNW	E	NNW	S
8	SE	NE	SE	NNE	SSW	NNE	SW	ENE	ESE	WSW	WNW	ESE
9	S	E	SSE	WNW	SE	WNW	WNW	SSE	NE	N	ENE	NNE
10	WNW	NNE	ESE	WNW	NNE	NNE	SE	NW	E	SE	SE	ESE
11	NW	SSE	WNW	NW	NNE	N	SE	WNW	E	E	SSE	ESE
12	SE	NW	WNW	S	E	NW	S	NNW	SSW	SSE	SE	SE
13	SE	NE	SE	SE	SE	SE	E	N	SSE	E	E	WNW
14	SE	NNW	NE	SSE	NNE	SE	E	E	WNW	ESE	E	WNW
15	SE	SE	WNW	ESE	NNE	WSW	SE	W	SE	WSW	WNW	WNW
16	S	ESE	NW	NNE	NNW	SE	ESE	NW	SE	W	SE	WNW
17	WSW	SSE	WNW	WNW	SE	SE	SE	E	WNW	SSW	NW	NNW
18	WNW	NE	NNE	NE	WSW	NNW	NNE	W	ESE	SE	WNW	SSE
19	S	E	ESE	WNW	NE	SE	NW	NW	WNW	NNW	SE	ESE
20	NNE	NW	E	ENE	N	S	SSW	WNW	SE	SE	WSW	SW
21	NNW	NE	NW	ESE	NNE	SE	SSE	NE	SSE	ESE	W	ENE
22	NNW	ESE	NW	WNW	N	SE	SSE	NE	SE	SE	SE	W
23	NE	E	E	W	NNE	NNE	NW	ENE	SE	SE	SE	SE
24	ENE	SE	SE	NNE	NW	W	SE	WNW	W	SSE	NNE	NNE
25	SSE	S	WNW	NNE	NNW	SSE	ESE	SE	N	NNE	WNW	NNE
26	NNE	SSE	SW	WNW	WNW	NE	ESE	WSW	NNE	NW	NW	N
27	SSE	ENE	WNW	ENE	NNE	WSW	WNW	SSW	NW	WNW	E	SE
28	E	WSW	W	SE	NNE	SW	SSE	N	NNE	NE	N	SSE
29	SSE		SE	NNE	SE	SE	SE	SE	WNW	ESE	ENE	ESE
30	SE		NE	NW	E	SE	NW	ESE	WNW	SE	W	E
31	NE		ESE		NNE		WSW	ENE		S		SSW
Drej- timi domi- nanat muaj	SE	NE, NW	WNW	WNW	NNE	SE	SE	ENE	SE, WNW	SE	SE	ESE

4.42 St. automatik Kamenicë - Drejtimi i erës

Drejtimi i erës: 2023
Gjatësia gjeografike e st.: 21° 34' 14.12"

Lartësia mbidetare e st.: 474 m lmd
Gjerësia gjeografike e st.: 42° 35' 18.18"

Dita	I	II	III	IV	V	VI	VII	VIII	IX	X	XI	XII
1	NW	NNW	N	NW	SSE	SE	NNW	NNW	NNW	NNW	N	SE
2	NNW	N	NE	NNW	SSE	N	NE	SSW	ENE	NE	SE	SSW
3	NNW	NW	ENE	NNE	NNW	NW	ENE	NW	NE	NNW	SSW	NE
4	NE	N	NE	N	NE	NNW	NNW	NNW	N	N	NNW	NNE
5	SSE	NNE	NE	ENE	N	SE	NW	NW	NE	NNW	SSE	SE
6	NNE	NNE	S	N	E	SE	NE	NW	ENE	NNW	NW	SSE
7	NNW	ENE	SE	ENE	NW	NNW	N	NW	ENE	NNW	NNW	ENE
8	NW	ENE	WNW	ENE	NNE	NW	NNW	E	E	N	NNW	NE
9	SSW	S	W	SE	NE	NNW	E	NNW	NE	NNE	NNW	NNW
10	N	NNW	NNW	NE	SE	NNW	ENE	NE	ENE	N	SSW	NNW
11	ENE	NNW	N	NNW	S	NNW	NNW	NNW	ENE	NNW	NNW	NNW
12	N	N	NE	NNW	SE	N	NNW	NNE	NNW	NW	NNW	NNW
13	NNW	E	NNW	NNW	S	E	N	ENE	ESE	ENE	NNW	ESE
14	ENE	NE	NNW	NW	S	NW	N	E	N	NNW	NNW	N
15	NNW	NNW	N	W	SE	SSW	N	N	NNW	N	NE	NNW
16	S	NNW	NNE	SE	SSW	NE	NW	ENE	NE	N	NW	NE
17	SSW	NNW	ENE	SSW	ENE	NNW	NNW	N	NE	SE	NNE	NNE
18	SSW	NW	ENE	NE	N	NNW	NNE	E	NNW	N	NNW	NNW
19	SSW	N	NW	ENE	SE	ENE	SE	NE	N	SSW	NNW	NNW
20	WNW	NNW	NNW	NE	E	NNW	E	NE	ENE	SSE	NW	N
21	NNW	NNW	ENE	N	ENE	NNW	NW	ENE	NNW	SSW	NNW	NNW
22	NNW	NNW	ENE	N	NNW	NNW	NNW	NE	SE	SE	N	NW
23	NW	NNW	NNW	NNW	E	N	NW	NE	NW	N	N	E
24	N	W	NW	W	NNW	ENE	NNW	N	NNW	N	NNW	NNW
25	NNW	SSE	N	NNE	N	ENE	NW	NNW	N	NW	N	NNW
26	N	SSW	NNW	NNW	NNW	N	WNW	NNW	N	W	NNE	NNW
27	N	NNW	NNW	NE	E	NNW	NNW	NNW	ENE	SE	NNW	NNW
28	NE	NNW	NE	N	ENE	NE	NW	NW	NNW	WNW	S	NW
29	N		N	WNW	ENE	NW	NNW	SW	NNW	NW	NNW	NNW
30	N		NW	NE	N	SSW	N	NW	N	NW	ENE	NNW
31	N		WSW		ESE		NE	NW		NNW		NW
Drej- timi domi- nanat muaj	N, NNW	NNW	NNW	NNW	N, ENE, E, SE, NNW	NNW	NNW	NW, NNW	NNW	N, NNW	NNW	NNW

4.43 St. automatik Malishevë - Drejtimi i erës

Drejtimi i erës: 2023
Gjatësia gjeografike e st.: 20° 44' 01.56"

Lartësia mbidetare e st.: 553 m lmd
Gjerësia gjeografike e st.: 42° 28' 29.23"

Dita	I	II	III	IV	V	VI	VII	VIII	IX	X	XI	XII
1	S	S	N	S	E	S	-	SW	NNW	NNW	N	-
2	W	SSW	SE	NW	ESE	W	-	S	NW	N	SSW	-
3	NW	SE	SSW	NNE	ESE	N	-	SSW	NNW	W	SE	-
4	W	NNW	N	N	N	NNW	-	WSW	N	NE	SE	-
5	SSE	NNW	NNE	NNW	N	SE	-	S	N	NE	SSW	-
6	NNE	NE	S	NNE	NE	SE	-	S	NNE	N	S	-
7	W	NNE	S	NNW	SSW	SW	NNE	NNE	NNE	WSW	SSW	-
8	S	N	S	NNW	NE	NE	NNW	N	N	W	S	-
9	SW	N	SSW	N	N	W	N	NNW	NNW	S	S	NNW
10	N	ENE	SE	N	E	NNW	NE	N	NNW	NNW	SW	-
11	N	NNW	S	N	ENE	SSW	WSW	NNW	NNE	N	SSW	-
12	NNE	NNW	NNW	WNW	SSW	NNW	S	N	WNW	W	SE	-
13	WSW	NNW	NNW	S	WSW	NNE	S	NE	SSW	NW	ESE	-
14	NNW	N	S	SSW	SE	ESE	NNE	NNE	N	S	SSW	-
15	W	NNE	N	SSW	SW	ENE	SW	NNE	N	NNE	S	-
16	SE	S	N	WSW	ESE	NNW	NE	N	ENE	NNE	WNW	-
17	S	S	N	NNW	W	-	WNW	N	NE	W	NNW	-
18	SE	SSW	NNE	WSW	NNW	-	NNE	NW	N	SW	N	-
19	SSE	S	W	N	NNE	-	SE	NE	WSW	-	S	-
20	SSW	NNW	SSW	N	NE	-	NNW	N	WSW	-	WSW	-
21	SW	SSW	NNE	N	NE	-	SSW	N	S	-	SSW	-
22	SSE	S	NNE	N	NE	NNE	SSW	NNE	S	-	NNW	-
23	ENE	S	NNE	S	NNW	WSW	NNW	W	S	-	NE	-
24	N	SSW	SSW	S	N	N	WSW	NNE	N	-	S	SSW
25	N	S	SSW	SSW	NNE	-	S	NNW	NNW	-	NNW	S
26	NNE	S	S	NNW	NNE	-	S	N	NE	-	NW	S
27	NNE	ESE	SE	NW	NNW	-	NNE	NNW	N	-	-	N
28	NNE	NNE	NW	NW	N	-	SSW	W	NNE	-	-	SSE
29	NE	SSW	NNW	N	-	NNE	SSW	NE	-	-	SSW	-
30	NW	SSE	NW	SE	-	SSW	S	NNE	SE	-	WSW	-
31	NNW	SSW		ENE		NNE	SSW		SSW		NNE	
Drej-timi domi- nanat muaj	NNE	S	SSW	N	N	NNW	NNE	N	N	W	S, SSW	S, SSW

4.44 St.automatik Podujevë/Shajkoc - Drejtimi i erës

Drejtimi i erës: 2023
Gjatësia gjeografike e st.: 21° 11' 52.40"

Lartësia mbidetare e st.: 713 m lmd
Gjerësia gjeografike e st.: 42° 56' 01.86"

Dita	I	II	III	IV	V	VI	VII	VIII	IX	X	XI	XII
1	SE	SW	ENE	W	ESE	E	SSW	S	N	NNW	N	SSW
2	S	NNW	NE	NW	E	NW	WNW	NW	N	N	S	SW
3	WNW	NNW	NNE	N	ESE	NNW	NNE	SSW	NW	SW	ESE	N
4	NNE	NW	N	N	N	N	NNW	ESE	N	N	S	N
5	S	NW	N	N	NW	E	NE	SW	N	WNW	SSW	ESE
6	SW	NW	SW	NW	N	WNW	NW	SSW	NNW	NNE	SSW	ESE
7	SW	NNE	SSW	W	SW	NW	NNW	N	NNW	WSW	SSW	N
8	S	NE	SSW	NNW	N	ESE	NNE	NNE	NE	NW	N	N
9	E	ENE	SSW	N	N	NW	N	NE	ENE	N	SW	NE
10	NNW	NNW	S	NNW	ESE	WNW	NW	NNW	N	N	ESE	ESE
11	NNW	WNW	N	NW	ESE	NNW	S	NW	NNE	WNW	SSW	SSW
12	N	NNW	N	WNW	WSW	N	SW	WNW	SW	SSW	SE	SW
13	ENE	NNE	WSW	SSW	NE	N	SSW	NNE	S	ENE	SW	SSE
14	N	NW	S	SSW	ESE	WSW	N	ENE	N	SW	SSW	SSW
15	S	NNW	N	SSW	ESE	ESE	ESE	NNW	NNE	NNW	NNW	NNW
16	SE	SSW	NNW	E	ESE	N	NE	NNW	N	NNW	SW	-
17	SSE	SSW	NNW	N	N	NW	E	NNW	WNW	NNW	N	N
18	ESE	SW	NNE	NNW	NNW	NNE	NW	NNW	NE	S	NNW	E
19	ESE	SSW	SW	N	N	NW	NNE	NW	NNE	SSW	NW	ESE
20	SW	NW	N	NW	ENE	NNW	N	N	NNE	S	SE	N
21	NE	SSW	NNW	WNW	NNE	N	SW	NNE	SSW	ESE	ESE	NNE
22	ESE	NE	NW	NNW	NE	NNW	SW	NNW	SSW	SSW	N	NNW
23	E	E	SW	SW	ENE	SW	NE	N	S	SW	NNW	NNE
24	NW	SW	S	SW	NE	N	SW	NW	N	SSE	SSW	SSW
25	NW	SSW	N	WSW	NW	NNW	SSW	N	NNW	SSW	NW	SW
26	N	SSW	SSE	N	NE	NNW	SSW	WSW	NW	SW	NW	SSW
27	N	N	NNW	NNE	NE	NNW	N	ESE	ENE	S	ESE	N
28	N	ENE	WNW	W	N	NNW	SSW	S	NW	SSW	E	S
29	N		NW	SSW	N	NNW	NE	SW	NNE	SW	NNE	SSW
30	SSW		SSW	NNW	NW	SSW	NNW	S	NW	SSW	SSE	ESE
31	NW		SSW		N		N	SSW		S		SSW
Drej- timi domi- nanat muaj	N	SSW	N	N	N	NNW	N, SSW	NNW	N	SSW	SSW	N, SSW

4.45 St. automatik Tugjec - Drejtimi i erës

Drejtimi i erës: 2023
Gjatësia gjeografike e st.: 21° 33' 19.46"

Lartësia mbidetare e st.: 1042 m lmd
Gjerësia gjeografike e st.: 42° 41' 13.20"

Dita	I	II	III	IV	V	VI	VII	VIII	IX	X	XI	XII
1	SE	-	ENE	SSW	ESE	SE	SSW	SW	N	NW	SW	SE
2	SE	WSW	NNW	N	SE	W	N	SW	N	NNW	SE	ESE
3	NNW	WNW	N	NNW	E	WNW	NW	SSW	N	NNW	SE	-
4	NNW	WNW	N	WNW	N	N	N	E	NNW	NNW	S	-
5	SW	NW	N	N	NNW	SE	NW	SW	NNW	N	SE	ESE
6	W	N	S	W	NE	E	NNW	SSW	N	NNW	SW	ESE
7	SE	NNW	SW	W	E	ESE	NNW	NW	NNW	N	SE	-
8	ESE	NNW	SSW	N	N	ENE	W	NNW	NNW	W	NNW	-
9	ESE	N	SSW	NNW	NNW	N	W	NNE	NNW	WNW	SE	-
10	E	N	S	NNE	ESE	NW	NNW	N	N	N	ESE	-
11	SE	NNW	SSW	W	ESE	NNE	SSW	NNW	N	N	SW	ESE
12	-	NNW	NNW	W	SE	N	SSW	NNW	ESE	ESE	S	WSW
13	-	NNW	E	E	ESE	N	SSW	NW	ESE	NNE	SSW	ESE
14	SE	W	ESE	E	ESE	N	WSW	NNW	N	SE	S	ESE
15	ESE	WNW	ESE	SE	ESE	ESE	N	N	NNW	N	NW	NNW
16	SE	S	WNW	ENE	ESE	NNW	ESE	NNW	N	NNW	NW	-
17	ESE	SW	NNW	NNE	NNW	NNW	NNE	N	ESE	ESE	ESE	-
18	ESE	SSW	N	N	NNW	W	NNW	N	NNE	ESE	WNW	-
19	ESE	WSW	ESE	W	NW	NNW	NNE	NNW	NNW	ESE	W	SE
20	E	WNW	N	NNW	NNE	NNW	NNW	NNW	N	ESE	SW	ESE
21	E	WSW	NNW	W	NE	NNW	SSW	NNW	SW	E	ESE	S
22	SE	N	NNW	WSW	NE	NNW	SSW	N	SSW	WSW	NNW	WSW
23	E	ESE	WNW	E	NE	ESE	N	N	SE	SW	N	SSW
24	-	SW	SSW	SSW	N	NNE	SSE	N	N	SE	SSE	W
25	-	SSW	W	SSE	W	N	ESE	NNE	N	SE	SSW	SSW
26	-	E	W	W	NNE	NW	SSE	NNE	NNW	SSE	-	ESE
27	-	-	SE	W	NNW	N	W	N	NNE	S	ESE	W
28	-	-	NW	W	NNE	N	SE	ESE	N	SW	ESE	SE
29	-	-	W	SW	N	NNW	N	SSE	NNW	SW	N	SW
30	-	-	SW	N	ENE	S	W	SW	NNW	ESE	SE	WSW
31	-	-	SW	-	NNE	-	NNW	WSW	-	SE	-	SE
Drej- timi domi- nanat muaj	SE	NNW	N, NNW	W	ESE	N	SSW, NNW	N, NNW	N	ESE	SE	ESE

4.46 Ferizaj - Shpejtësia max. e erës

Shpejtësia max. e erës (m/s): 2023

Gjatësia gjeografike e st.: 21° 08' 13.31"

Lartësia mbidetare e st.: 578 m lmd

Gjerësia gjeografike e st.: 42° 22' 32.45"

Dita	I	II	III	IV	V	VI	VII	VIII	IX	X	XI	XII
1	1.4	2.4	2.6	2.8	4.8	2.4	6.4	1.7	2.2	3.0	1.6	1.6
2	1.8	5.4	2.2	2.4	7.6	1.8	6.4	1.8	2.4	3.0	1.2	6.0
3	1.2	2.4	2.6	3.6	7.6	2.6	1.8	2.4	2.2	2.6	3.6	5.6
4	2.6	8.8	3.2	3.6	3.6	3.6	3.0	4.4	6.0	2.0	4.8	3.4
5	1.4	5.0	3.2	2.0	2.6	0.8	2.8	4.4	4.4	1.8	4.6	1.2
6	1.8	5.0	3.6	1.6	3.0	2.6	2.0	5.8	2.2	3.4	7.4	1.8
7	1.4	4.4	5.6	3.2	2.2	2.4	2.0	4.2	1.8	1.0	2.0	3.4
8	2.6	2.0	6.6	4.6	8.2	2.0	4.6	3.4	1.2	6.8	2.8	2.6
9	11.4	6.2	4.2	2.6	3.0	1.6	2.8	2.0	2.8	3.8	2.4	0.8
10	7.2	1.8	1.8	4.0	6.8	1.6	2.2	6.2	2.4	0.8	2.8	2.4
11	1.8	2.4	6.2	4.4	5.4	1.6	1.2	3.0	2.0	1.6	2.4	2.4
12	3.2	2.8	2.4	5.2	4.4	3.2	3.2	2.6	2.6	2.0	3.0	1.8
13	1.0	1.6	1.8	2.2	2.8	3.2	2.2	2.4	0.8	1.4	1.8	3.6
14	2.8	1.8	1.8	10.8	7.4	2.6	1.6	2.4	3.4	1.8	3.2	4.8
15	2.0	2.8	2.4	4.0	7.2	2.6	2.4	2.0	1.4	2.2	4.2	6.2
16	4.2	2.4	2.6	4.2	9.2	5.2	3.8	4.0	3.2	2.0	2.2	3.8
17	4.4	2.6	2.8	1.2	5.2	2.8	2.2	0.8	2.8	2.2	4.6	3.8
18	3.6	3.2	3.6	2.8	10.4	3.0	18.0	3.0	3.6	1.2	6.6	0.0
19	5.2	3.6	2.2	3.6	2.2	5.2	2.0	3.8	4.2	4.2	3.2	1.2
20	2.4	4.2	1.6	2.0	2.6	3.6	1.6	2.4	2.0	5.4	1.2	1.2
21	4.6	1.6	3.2	2.2	4.4	2.2	2.4	3.8	1.6	5.4	3.8	0.8
22	2.6	1.6	4.2	6.6	1.6	3.2	1.8	2.4	8.4	1.2	5.2	1.6
23	2.2	3.2	2.2	1.6	1.6	2.5	1.8	1.8	2.0	1.2	1.4	12.8
24	2.6	6.2	2.0	5.2	3.0	3.6	3.2	1.8	2.0	1.6	1.2	4.2
25	1.8	4.6	4.0	5.2	3.0	3.4	4.2	1.8	2.4	2.8	1.8	2.4
26	8.2	10.8	3.0	4.2	1.6	3.2	6.2	1.8	3.8	1.8	4.2	2.2
27	2.6	4.6	3.4	3.6	2.6	2.2	3.6	2.6	1.6	2.2	2.2	2.8
28	2.0	3.4	7.8	3.6	4.2	4.8	2.5	3.2	3.8	2.6	6.2	1.8
29	2.4		3.2	3.6	6.2	2.8	2.2	2.8	2.6	1.8	2.2	1.8
30	1.2		3.6	1.6	3.0	3.2	3.3	1.0	2.4	1.4	3.2	1.2
31	3.4		5.6		2.4		1.5	3.2		2.6		2.0
Mes	3.1	3.8	3.4	3.6	4.5	2.9	3.4	2.9	2.8	2.5	3.2	2.9
Min	1.0	1.6	1.6	1.2	1.6	0.8	1.2	0.8	0.8	0.8	1.2	0.0
Dita	13	13+	20	17	22+	5	11	17	13	10	2+	18
Max	11.4	10.8	7.8	10.8	10.4	5.2	18.0	6.2	8.4	6.8	7.4	12.8
Dita	9	26	28	14	18	16+	18	10	22	8	6	23
Std	2.3	2.2	1.5	1.9	2.5	1.0	3.1	1.3	1.5	1.4	1.7	2.4

4.47 St. automatik Pejë - Shpejtësia max. e erës

Shpejtësia max. e erës (m/s): 2023

Gjatësia gjeografike e st.: 20° 18' 18.30"

Lartësia mbidetare e st.: 498 m lmd

Gjerësia gjeografike e st.: 42° 39' 56.30"

Dita	I	II	III	IV	V	VI	VII	VIII	IX	X	XI	XII
1	-	-	-	9.0	6.1	4.8	3.3	6.5	3.6	7.7	3.4	2.9
2	-	-	-	6.8	3.6	8.4	2.5	3.0	6.5	4.0	3.0	12.4
3	-	-	-	14.4	8.2	6.9	6.9	3.4	6.5	5.5	9.0	4.2
4	-	-	-	10.4	6.8	5.3	12.5	4.3	8.5	4.3	2.7	2.5
5	-	-	-	3.3	6.9	3.0	14.7	10.8	4.8	4.8	4.0	2.7
6	-	-	-	7.5	6.7	2.9	9.8	9.4	4.4	2.0	2.7	-
7	-	-	-	4.2	9.0	3.6	3.6	4.8	4.8	5.7	3.5	-
8	-	-	-	4.9	6.3	9.3	6.1	4.1	5.7	6.5	3.2	-
9	-	-	-	6.8	2.0	5.9	6.0	6.4	8.1	3.3	4.6	-
10	-	-	-	5.8	2.9	4.6	8.0	5.2	9.4	3.0	2.6	-
11	-	-	-	9.2	2.9	5.6	9.6	3.9	9.5	7.7	10.8	-
12	-	-	-	6.2	4.2	3.2	2.7	6.0	6.9	7.1	1.8	-
13	-	-	-	3.6	3.0	3.5	3.1	7.8	9.5	6.7	2.0	-
14	-	-	-	10.5	3.4	2.7	6.2	6.6	5.3	5.7	2.3	-
15	-	-	-	3.4	3.0	2.6	8.2	9.2	4.3	4.3	3.9	-
16	-	-	-	3.7	3.6	7.8	7.2	5.2	4.4	3.7	4.4	-
17	-	-	-	4.1	3.9	3.2	8.8	5.5	6.0	2.7	8.4	-
18	-	-	-	3.4	3.7	6.3	8.1	9.1	6.6	3.6	18.2	-
19	-	-	-	3.0	3.6	6.7	16.7	7.4	4.3	2.0	10.5	-
20	-	-	-	6.4	6.3	8.2	4.0	7.1	5.1	4.6	2.3	-
21	-	-	-	6.4	5.8	4.8	6.4	7.3	5.7	8.9	2.2	-
22	-	-	-	8.0	6.6	5.5	5.2	6.2	3.2	7.3	3.3	-
23	-	-	-	9.8	6.7	12.3	3.9	11.1	7.0	6.4	2.5	-
24	-	-	-	3.1	6.5	7.4	5.0	8.0	11.0	3.6	2.6	-
25	-	-	6.0	9.4	9.5	3.9	3.4	7.9	8.0	4.2	7.9	-
26	-	-	8.7	8.6	7.8	6.8	6.4	8.5	5.9	2.2	22.1	-
27	-	-	16.1	6.0	7.5	7.2	4.7	7.9	5.0	2.8	4.7	-
28	-	-	19.1	5.1	6.4	4.8	4.9	4.8	6.1	3.8	2.3	-
29	-	-	11.0	5.1	7.4	4.5	5.3	6.3	8.4	6.4	2.8	-
30	-	-	3.5	4.8	5.2	6.6	5.7	4.1	10.2	5.9	3.0	-
31	-	-	3.1		6.4		4.7	4.6		3.2		-
Mes	-	-	9.6	6.4	5.5	5.6	6.6	6.5	6.5	4.8	5.2	4.9
Min	-	-	3.1	3.0	2.0	2.6	2.5	3.0	3.2	2.0	1.8	2.5
Dita	-	-	31	19	9	15	2	2	22	6+	12	4
Max	-	-	19.1	14.4	9.5	12.3	16.7	11.1	11.0	8.9	22.1	12.4
Dita	-	-	28	3	25	23	19	23	24	21	26	2
Std	-	-	6.2	2.8	2.0	2.3	3.4	2.1	2.1	1.9	4.8	4.2

4.48 Prishtinë - Shpejtësia max. e erës

Shpejtësia max. e erës (m/s): 2023

Gjatësia gjeografike e st.: 21° 08' 13.49"

Lartësia mbidetare e st.: 573 m lmd

Gjerësia gjeografike e st.: 42° 38' 56.36"

Dita	I	II	III	IV	V	VI	VII	VIII	IX	X	XI	XII
1	0.7	3.9	2.7	6.9	4.1	3.7	6.9	3.7	0.0	1.5	0.0	6.9
2	1.1	9.9	3.9	2.7	10.9	2.9	4.9	2.0	2.3	5.3	5.9	8.7
3	1.0	6.3	2.7	3.1	3.9	-	3.2	2.2	1.6	1.9	7.7	4.3
4	2.7	4.8	1.8	2.7	5.7	-	0.0	1.4	6.7	3.2	7.6	1.7
5	0.0	9.8	5.3	3.4	4.9	3.3	2.7	3.4	6.3	1.1	7.8	1.3
6	1.1	10.8	5.9	1.5	2.2	2.9	3.9	3.7	2.2	1.9	4.1	0.0
7	1.2	5.2	6.7	2.7	2.7	0.0	3.7	2.9	2.7	1.4	3.1	1.9
8	-	2.7	7.7	4.2	5.7	0.0	-	3.0	2.9	1.4	0.9	0.9
9	-	2.7	4.7	2.1	3.6	0.0	-	3.1	1.7	1.3	1.0	2.4
10	4.9	2.4	0.0	3.0	4.9	2.1	3.9	2.7	6.9	4.7	7.0	1.2
11	2.7	1.5	1.6	4.7	6.3	1.3	0.0	6.4	3.3	0.0	7.6	0.0
12	2.3	2.3	1.8	6.7	5.9	2.3	3.6	2.5	2.4	0.0	2.6	0.0
13	1.3	3.7	1.7	3.7	5.1	2.0	3.1	4.0	0.0	0.0	0.0	6.9
14	0.8	4.7	3.7	12.9	4.6	2.7	2.4	3.3	2.9	2.5	0.0	1.9
15	3.8	4.6	4.7	3.9	6.3	4.0	1.0	5.4	2.3	5.4	0.0	6.4
16	6.7	0.0	2.7	3.8	4.9	2.7	1.6	3.9	0.8	2.9	0.0	4.8
17	7.9	3.8	6.3	0.9	2.3	2.0	0.0	3.0	0.8	1.3	2.3	1.2
18	6.7	2.2	3.4	5.2	4.7	2.1	3.9	2.7	1.3	1.7	5.5	0.0
19	8.3	4.3	1.8	3.7	3.7	0.0	0.0	2.9	3.9	3.9	2.0	0.0
20	5.3	0.0	0.0	0.9	2.0	0.0	4.9	7.4	1.3	4.7	0.0	0.0
21	2.3	5.9	0.0	1.7	2.7	0.0	1.9	5.9	5.7	5.7	0.0	1.1
22	5.2	0.0	5.7	2.5	2.4	0.0	8.6	4.9	3.9	4.6	4.9	0.0
23	5.1	0.0	3.7	3.3	1.3	0.0	1.5	2.3	3.8	2.7	2.4	4.8
24	3.5	3.9	2.7	6.9	3.2	2.9	3.3	4.7	2.7	2.9	0.0	4.2
25	6.8	4.5	3.6	3.7	2.9	1.9	5.2	2.0	5.2	7.9	2.2	2.0
26	6.9	5.7	2.6	0.0	4.9	3.2	11.0	0.7	6.3	7.1	4.0	0.0
27	4.7	5.7	3.2	1.7	5.2	2.7	2.7	3.3	7.3	5.7	0.0	0.0
28	2.8	4.9	7.7	2.7	3.1	4.9	1.7	2.3	3.7	6.3	4.5	0.0
29	2.1		2.5	1.2	3.7	2.7	2.7	1.7	0.0	2.4	3.3	0.0
30	0.0		3.3	2.3	2.7	2.9	8.7	5.7	2.2	0.0	4.9	1.3
31	2.7		5.0		4.3		3.3	5.9		0.0		0.5
Mes	3.5	4.2	3.5	3.5	4.2	2.0	3.5	3.5	3.1	2.9	3.0	2.1
Min	0.0	0.0	0.0	0.0	1.3	0.0	0.0	0.7	0.0	0.0	0.0	0.0
Dita	5+	16+	10+	26	23	7+	4+	26	1+	11+	1+	6+
Max	8.3	10.8	7.7	12.9	10.9	4.9	11.0	7.4	7.3	7.9	7.8	8.7
Dita	19	6	8+	14	2	28	26	20	27	25	5	2
Std	2.5	2.8	2.1	2.5	1.8	1.4	2.7	1.6	2.1	2.3	2.8	2.5

4.49 St.automatik Gjakovë/Radoniq - Shpejtësia max. e erës

Shpejtësia max. e erës (m/s): 2023

Gjatësia gjeografike e st.: 20° 25' 51.05"

Lartësia mbidetare e st.: 470 m lmd

Gjerësia gjeografike e st.: 42° 28' 13.75"

Dita	I	II	III	IV	V	VI	VII	VIII	IX	X	XI	XII
1	3.8	8.3	6.7	16.9	8.3	9.3	13.4	6.8	6.2	5.4	5.6	15.8
2	4.0	10.9	5.8	6.9	8.0	11.0	4.8	9.0	9.0	7.9	9.4	22.0
3	1.9	12.2	8.3	13.5	11.3	6.7	5.2	6.6	9.6	6.3	20.1	15.1
4	5.1	24.1	7.4	11.9	10.8	7.8	8.1	7.8	10.8	9.5	13.6	5.4
5	4.8	16.4	6.2	8.4	6.5	8.0	12.5	13.5	15.5	6.8	17.5	4.4
6	6.1	12.9	11.9	8.0	7.6	6.1	12.1	11.1	10.0	7.9	13.9	3.6
7	5.5	9.1	8.0	7.3	5.6	7.4	10.4	6.4	11.9	5.2	9.9	10.3
8	4.7	9.0	12.5	9.1	8.9	9.7	4.8	8.7	8.5	4.3	9.4	46.1
9	15.2	7.9	14.3	8.7	6.2	10.9	5.8	6.1	10.6	7.7	3.6	4.0
10	14.3	8.1	8.2	12.2	8.2	8.9	5.8	8.4	7.9	7.3	6.0	6.0
11	8.0	5.5	16.1	8.0	5.6	7.1	4.9	7.0	9.1	7.6	11.6	6.2
12	4.1	9.6	8.3	7.6	11.7	7.3	7.3	7.5	5.0	3.3	5.9	8.2
13	5.6	5.3	7.0	12.1	5.9	7.3	9.6	8.0	8.3	3.4	6.6	14.8
14	5.0	9.1	11.0	14.2	5.5	6.0	7.1	8.7	6.9	6.5	9.0	16.4
15	5.3	5.2	7.3	9.8	8.7	5.5	5.9	7.0	7.6	13.9	14.4	12.8
16	9.7	6.9	12.2	7.9	8.2	7.6	5.1	8.1	7.2	11.1	5.8	11.1
17	13.1	7.6	8.7	9.1	8.5	5.5	4.9	7.3	6.9	6.1	16.1	8.0
18	14.1	9.4	7.8	8.2	9.0	8.6	6.6	11.5	5.7	3.9	19.9	4.1
19	13.2	10.9	6.9	11.6	6.4	4.5	11.4	7.6	10.1	7.6	10.3	3.6
20	10.6	5.5	6.9	8.0	10.1	4.4	9.9	9.0	4.6	15.8	5.3	4.0
21	11.1	7.7	6.8	8.3	9.2	7.4	7.3	9.4	11.9	8.4	5.0	4.4
22	4.3	5.3	6.4	7.7	8.5	6.3	14.5	7.3	12.5	9.1	5.0	10.3
23	8.2	5.1	5.5	10.2	8.7	6.5	8.6	11.3	9.5	5.3	4.6	12.2
24	7.2	13.3	8.9	10.9	9.0	9.3	5.3	8.5	11.5	13.4	10.3	13.5
25	6.8	19.1	10.4	10.2	9.8	8.7	11.6	5.6	8.8	14.8	13.3	8.7
26	10.8	20.2	10.7	14.4	12.1	7.5	15.7	5.5	10.6	9.8	13.7	6.7
27	6.8	9.4	15.8	9.9	7.9	5.0	9.9	5.7	10.3	12.2	10.1	6.5
28	5.5	6.0	17.7	9.4	10.8	10.5	5.7	7.8	8.4	12.8	7.4	4.7
29	6.9		14.3	5.9	7.2	5.9	4.3	13.3	6.2	5.9	9.2	6.1
30	4.3		10.9	9.9	8.7	6.2	11.6	10.5	6.9	4.2	9.2	4.8
31	13.0		14.8		10.5		6.4	12.4		10.0		5.0
Mes	7.7	10.0	9.8	9.9	8.5	7.4	8.3	8.5	8.9	8.2	10.1	9.8
Min	1.9	5.1	5.5	5.9	5.5	4.4	4.3	5.5	4.6	3.3	3.6	3.6
Dita	3	23	23	29	14	20	29	26	20	12	9	6+
Max	15.2	24.1	17.7	16.9	12.1	11.0	15.7	13.5	15.5	15.8	20.1	46.1
Dita	9	4	28	1	26	2	26	5	5	20	3	8
Std	3.7	4.9	3.4	2.5	1.8	1.8	3.3	2.2	2.4	3.4	4.6	8.2

4.50 St. automatik Istog - Shpejtësia max. e erës

Shpejtësia max. e erës (m/s): 2023

Gjatësia gjeografike e st.: 20° 29' 24.50"

Lartësia mbidetare e st.: 457 m lmd

Gjerësia gjeografike e st.: 42° 46' 43.40"

Dita	I	II	III	IV	V	VI	VII	VIII	IX	X	XI	XII
1	1.2	3.2	3.3	9.2	7.8	6.5	2.9	3.4	3.8	10.1	2.6	3.0
2	1.4	6.3	4.4	6.2	10.6	5.8	4.0	3.4	3.3	9.5	4.0	10.3
3	1.9	16.5	5.5	22.8	8.1	5.6	3.8	3.5	14.9	2.8	11.9	4.6
4	1.7	19.5	2.5	21.1	4.9	3.1	11.4	3.2	9.4	7.1	3.4	3.0
5	2.0	25.9	5.7	5.5	3.3	4.8	3.5	6.3	12.6	2.4	10.1	2.0
6	3.1	14.8	4.6	6.9	3.4	2.7	4.0	3.4	7.2	4.3	3.7	1.6
7	2.2	10.9	3.4	5.3	5.0	4.2	7.8	9.7	7.8	2.9	2.4	2.8
8	2.2	5.4	5.3	5.6	5.4	3.9	5.5	7.0	7.1	5.0	8.3	2.6
9	4.6	3.5	5.9	2.4	4.0	5.0	7.3	3.5	6.2	3.7	3.2	2.4
10	14.7	3.4	3.4	13.5	5.3	5.4	3.3	6.5	5.8	3.6	2.6	2.1
11	2.5	2.5	6.7	8.9	5.8	4.7	4.0	6.3	4.5	2.9	5.7	1.9
12	2.6	12.3	9.2	7.5	6.2	4.1	3.1	4.9	2.5	3.0	3.8	3.2
13	2.7	4.3	3.1	6.0	3.3	3.3	3.5	6.9	2.7	2.1	2.4	2.7
14	2.6	12.0	4.1	14.4	6.0	3.3	3.4	7.0	4.9	2.4	2.5	10.6
15	2.9	2.7	20.0	4.4	7.0	3.5	3.1	3.5	3.3	14.1	12.9	17.8
16	3.7	2.2	18.5	5.4	7.5	4.6	3.8	4.2	3.1	13.9	3.9	15.9
17	5.4	3.0	17.4	5.4	3.5	7.4	2.8	4.1	3.4	1.7	20.0	3.9
18	4.1	4.1	4.5	4.0	6.5	5.6	5.8	6.6	3.2	2.7	23.7	2.2
19	5.1	4.1	2.7	5.6	4.9	3.6	17.4	9.6	5.1	2.4	5.2	1.7
20	5.0	7.8	2.7	5.4	6.3	3.6	8.4	7.0	3.4	7.1	2.0	2.0
21	7.7	3.6	8.4	3.0	8.4	3.2	3.3	7.7	3.8	8.1	2.3	2.9
22	7.1	2.4	7.0	5.5	5.2	2.8	6.6	6.1	4.8	2.8	2.1	12.3
23	9.7	2.4	3.7	2.8	3.5	3.5	5.8	5.9	10.9	2.8	2.6	4.8
24	3.1	4.4	3.3	4.2	5.4	6.0	2.9	6.2	10.7	2.8	4.1	4.2
25	2.1	4.9	9.9	3.9	10.0	4.0	4.9	3.2	9.4	5.6	26.4	3.2
26	4.3	14.1	7.6	15.6	8.3	6.7	9.6	3.1	11.9	3.7	27.6	4.5
27	2.8	3.7	21.7	6.9	5.6	2.7	10.8	2.8	10.2	4.3	2.8	1.8
28	2.4	2.1	24.3	3.5	5.2	3.0	3.5	4.0	5.9	3.7	5.3	1.6
29	2.8		6.5	2.5	3.1	3.4	3.6	7.1	4.7	2.4	3.7	1.9
30	3.1		5.6	9.4	5.2	3.4	12.3	4.6	12.6	2.5	2.8	1.5
31	9.2		6.9		4.6		7.2	4.9		3.4		1.4
Mes	4.1	7.2	7.7	7.4	5.8	4.3	5.8	5.3	6.6	4.7	7.1	4.4
Min	1.2	2.1	2.5	2.4	3.1	2.7	2.8	2.8	2.5	1.7	2.0	1.4
Dita	1	28	4	9	29	6+	17	27	12	17	20	31
Max	14.7	25.9	24.3	22.8	10.6	7.4	17.4	9.7	14.9	14.1	27.6	17.8
Dita	10	5	28	3	2	17	19	7	3	15	26	15
Std	2.9	6.2	6.1	5.2	1.9	1.3	3.5	1.9	3.6	3.3	7.5	4.3

4.51 St. automatik Kamenicë - Shpejtësia max. e erës

Shpejtësia max. e erës (m/s): 2023

Gjatësia gjeografike e st.: 21° 34' 14.12"

Lartësia mbidetare e st.: 474 m lmd

Gjerësia gjeografike e st.: 42° 35' 18.18"

Dita	I	II	III	IV	V	VI	VII	VIII	IX	X	XI	XII
1	4.6	5.6	5.6	8.5	6.6	3.8	10.3	4.3	6.0	7.6	4.3	3.6
2	3.9	8.6	6.4	5.0	9.7	9.7	7.5	4.9	6.6	8.4	4.1	6.7
3	4.6	5.1	4.8	9.0	5.0	5.3	6.8	4.4	5.7	4.5	7.6	7.4
4	3.8	11.3	5.5	6.1	6.7	5.2	4.2	5.0	8.8	6.8	3.2	5.8
5	3.6	11.5	4.9	5.2	7.0	4.9	8.0	8.7	9.8	4.0	6.5	3.5
6	7.0	9.1	4.7	5.1	6.7	6.3	5.2	7.1	6.7	5.5	7.5	2.5
7	4.7	6.1	5.6	5.1	4.3	5.6	6.1	5.1	6.6	5.2	3.6	4.6
8	5.3	6.1	7.7	5.3	6.3	4.0	8.5	6.8	6.4	7.7	5.0	3.1
9	8.9	4.3	8.3	3.9	5.4	3.7	6.9	3.8	7.0	5.0	5.6	3.1
10	5.9	4.7	4.5	8.0	4.5	7.4	6.0	7.5	7.2	8.3	7.2	4.3
11	5.2	6.9	11.3	7.4	6.1	6.1	3.8	8.4	4.7	5.0	7.7	3.7
12	3.9	5.3	7.0	8.5	5.5	4.2	4.8	6.2	4.7	4.4	4.2	4.2
13	2.9	4.0	4.9	5.0	6.7	5.5	4.9	7.4	5.3	5.8	3.5	4.9
14	3.8	7.2	5.2	8.4	5.6	3.6	5.4	6.5	5.1	5.4	3.5	6.2
15	3.7	4.5	5.5	6.2	6.0	2.7	4.3	8.3	4.8	7.1	5.7	8.2
16	6.3	4.5	8.0	7.9	10.0	6.5	5.1	5.5	3.9	5.9	3.7	7.7
17	10.0	4.8	5.7	4.8	6.3	6.2	3.8	5.8	6.4	5.8	6.4	4.5
18	6.6	3.8	6.7	7.0	6.3	4.3	6.6	10.8	3.9	4.5	10.6	3.5
19	9.2	7.8	5.2	6.2	7.4	4.9	6.0	7.9	6.8	5.7	5.7	4.3
20	6.1	7.4	4.8	5.5	6.0	4.0	6.1	8.9	6.5	4.9	4.6	5.0
21	2.5	4.1	7.3	4.5	5.3	5.7	4.8	7.5	4.5	7.1	3.1	4.8
22	5.8	6.2	6.9	8.0	5.6	5.1	5.3	5.8	4.4	6.0	4.7	3.0
23	4.1	4.7	5.4	4.3	4.7	4.5	6.3	4.3	6.2	4.6	3.8	4.6
24	6.1	7.0	5.1	6.1	4.9	5.9	4.1	5.7	5.3	3.6	3.1	5.3
25	6.5	6.4	6.5	6.2	7.8	6.4	4.8	6.1	6.2	3.5	8.5	5.0
26	5.2	10.6	5.3	5.9	6.4	8.3	8.8	4.7	7.8	5.4	11.2	5.0
27	5.1	7.3	11.7	8.4	5.5	4.7	8.2	4.7	6.3	3.7	4.0	4.9
28	4.6	6.3	10.2	6.9	6.8	7.1	5.3	4.5	6.4	5.5	8.6	5.0
29	4.5		10.1	5.5	5.3	5.3	4.4	6.6	6.3	4.3	6.0	5.0
30	3.7		7.3	5.4	4.0	3.9	6.0	4.6	7.0	5.3	2.6	2.7
31	7.7		8.5		3.9		7.4	7.5		5.8		3.8
Mes	5.3	6.5	6.7	6.3	6.1	5.4	6.0	6.3	6.1	5.6	5.5	4.7
Min	2.5	3.8	4.5	3.9	3.9	2.7	3.8	3.8	3.9	3.5	2.6	2.5
Dita	21	18	10	9	31	15	11+	9	16+	25	30	6
Max	10.0	11.5	11.7	9.0	10.0	9.7	10.3	10.8	9.8	8.4	11.2	8.2
Dita	17	5	27	3	16	2	1	18	5	2	26	15
Std	1.8	2.2	2.0	1.5	1.4	1.5	1.6	1.7	1.3	1.3	2.3	1.4

4.52 St. automatik Malishevë - Shpejtësia max. e erës

Shpejtësia max. e erës (m/s): 2023

Gjatësia gjeografike e st.: 20° 44' 01.56"

Lartësia mbidetare e st.: 553 m lmd

Gjerësia gjeografike e st.: 42° 28' 29.23"

Dita	I	II	III	IV	V	VI	VII	VIII	IX	X	XI	XII
1	2.6	8.2	4.6	11.1	5.5	5.3	-	4.3	5.0	5.5	3.7	-
2	2.8	10.3	4.6	5.0	8.6	5.4	-	6.5	4.5	6.8	9.4	-
3	3.3	5.2	6.3	12.1	6.3	6.7	-	5.3	5.3	3.2	6.2	-
4	4.2	15.7	4.3	10.8	8.2	5.1	-	3.8	12.1	5.1	9.6	-
5	3.2	13.7	6.2	5.4	7.3	8.2	-	9.8	10.4	3.2	12.3	-
6	5.8	11.3	11.6	6.7	6.0	4.3	-	10.4	12.3	6.0	9.3	-
7	2.3	7.8	7.4	6.1	6.5	3.8	8.3	4.8	8.3	3.2	6.7	-
8	6.9	7.2	11.2	6.3	9.6	5.5	6.8	7.8	7.8	3.4	8.2	-
9	5.7	5.2	15.3	6.5	5.8	6.0	5.4	3.8	8.7	4.9	2.8	3.4
10	8.3	5.3	9.6	10.9	4.5	9.3	4.1	7.2	7.0	6.4	4.2	-
11	5.8	4.0	9.2	4.0	3.2	4.9	3.3	6.4	5.4	5.7	11.8	-
12	4.3	9.2	9.1	9.7	11.3	4.5	6.5	6.9	3.3	3.5	4.1	-
13	3.3	4.9	3.1	10.1	4.4	7.0	8.9	6.3	5.5	3.1	4.3	-
14	4.4	8.3	8.2	10.6	4.8	4.0	5.0	7.2	5.4	3.6	9.5	-
15	3.0	8.2	9.3	9.2	4.2	3.9	3.2	7.3	6.2	10.1	10.4	-
16	5.7	4.6	10.6	3.4	5.1	6.8	3.0	5.7	5.5	8.9	2.8	-
17	11.7	7.8	5.2	6.5	5.2	-	3.9	6.0	5.6	2.8	7.3	-
18	14.7	9.3	6.0	6.3	6.8	-	7.9	6.9	3.9	2.7	8.6	-
19	12.5	11.3	3.5	7.8	7.1	-	9.4	8.8	5.4	-	3.7	-
20	9.0	7.5	5.3	6.5	8.1	-	7.7	9.3	3.8	-	4.6	-
21	4.6	9.4	5.2	4.6	9.0	-	7.2	7.2	9.6	-	4.1	-
22	3.9	2.0	4.9	7.7	7.4	3.3	10.9	7.4	10.2	-	4.7	-
23	7.6	3.2	4.8	5.4	7.1	3.9	8.9	5.7	7.7	-	4.3	-
24	3.2	11.9	7.2	7.3	5.9	6.3	4.4	7.1	7.2	-	9.0	11.1
25	6.3	14.2	10.3	9.5	8.3	-	8.2	5.5	6.5	-	8.6	8.6
26	6.4	10.7	7.6	7.8	13.1	-	13.7	4.5	9.4	-	5.8	9.8
27	7.0	7.4	10.7	7.7	7.9	-	6.6	4.7	8.6	-	-	3.5
28	4.7	7.5	12.5	4.3	6.2	-	4.8	6.6	6.9	-	-	1.0
29	6.2		8.0	5.2	6.6	-	3.4	8.4	4.7	-	-	5.8
30	3.1		9.2	6.1	7.1	-	8.6	6.8	6.4	3.1	-	2.6
31	7.1		12.8		6.4		7.6	9.1		6.6		2.3
Mes	5.8	8.3	7.9	7.4	6.9	5.5	6.7	6.7	7.0	4.9	6.8	5.3
Min	2.3	2.0	3.1	3.4	3.2	3.3	3.0	3.8	3.3	2.7	2.8	1.0
Dita	7	22	13	16	11	22	16	4+	12	18	9+	28
Max	14.7	15.7	15.3	12.1	13.1	9.3	13.7	10.4	12.3	10.1	12.3	11.1
Dita	18	4	9	3	26	10	26	6	6	15	5	24
Std	3.0	3.4	3.1	2.4	2.1	1.6	2.7	1.7	2.4	2.1	2.9	3.7

4.53 St.automatik Podujevë/Shajkoc - Shpejtësia max. e erës

Shpejtësia max. e erës (m/s): 2023

Gjatësia gjeografike e st.: 21° 11' 52.40"

Lartësia mbidetare e st.: 713 m lmd

Gjerësia gjeografike e st.: 42° 56' 01.86"

Dita	I	II	III	IV	V	VI	VII	VIII	IX	X	XI	XII
1	3.7	8.5	5.2	12.7	12.2	4.7	9.5	5.7	7.1	9.1	7.0	13.2
2	3.6	14.5	6.5	7.7	13.1	7.1	9.4	4.9	5.8	7.8	7.6	12.8
3	4.5	9.1	7.8	16.7	9.4	7.8	6.7	5.5	15.6	3.9	13.7	12.8
4	7.2	22.8	5.7	10.7	8.4	5.2	11.4	5.6	11.3	10.5	8.4	6.5
5	6.2	17.7	8.2	7.9	7.8	5.6	8.9	12.5	11.1	5.8	16.6	4.6
6	3.9	13.3	13.3	6.7	6.7	5.4	6.5	10.5	9.9	8.8	9.3	4.5
7	4.0	11.6	8.7	8.7	5.4	4.6	8.7	8.6	7.8	4.2	7.8	9.6
8	3.8	8.2	11.1	6.4	10.5	6.4	10.6	9.7	9.6	11.1	10.9	6.2
9	13.3	6.6	18.4	6.2	10.7	5.9	8.4	6.2	7.3	8.4	4.0	3.7
10	12.4	8.0	7.6	11.4	9.2	9.2	6.3	10.9	7.7	8.1	12.0	3.3
11	7.3	5.6	14.4	8.4	8.3	6.7	4.4	9.1	6.4	5.3	13.6	4.8
12	7.0	12.3	8.6	13.8	11.3	7.6	6.3	7.4	4.3	5.2	4.0	5.5
13	4.4	6.2	4.1	11.0	5.4	7.6	8.1	7.2	6.0	4.7	5.3	9.3
14	5.9	10.1	9.5	15.3	10.5	8.6	9.7	7.6	9.1	5.1	6.0	13.3
15	4.8	5.5	10.3	13.2	9.7	7.6	3.4	9.2	5.9	13.3	14.2	14.0
16	9.4	6.3	10.4	9.4	13.7	11.7	4.0	7.5	6.2	9.9	3.9	-
17	10.0	5.9	8.4	7.3	8.4	10.1	4.3	7.7	5.4	4.0	11.9	8.0
18	11.7	6.8	6.6	8.5	9.0	9.1	9.0	6.6	4.6	4.0	14.9	2.5
19	14.6	10.5	6.4	9.8	7.9	7.8	15.4	8.5	12.2	6.4	8.8	3.1
20	6.7	6.8	6.5	5.9	11.8	4.8	9.1	9.9	4.5	10.5	3.9	5.2
21	4.2	6.6	8.7	7.3	11.4	4.9	5.0	8.7	9.1	12.8	6.9	5.2
22	7.7	4.4	8.5	9.6	8.7	4.3	12.1	5.7	10.3	10.6	9.6	8.9
23	11.2	3.0	4.6	5.8	5.2	4.3	7.1	5.1	7.7	6.4	7.2	9.1
24	5.3	9.3	6.4	10.2	6.5	9.8	6.4	7.7	11.2	6.4	9.4	8.8
25	5.7	14.4	10.0	10.0	9.6	8.1	9.8	5.0	8.5	8.8	16.6	6.3
26	6.4	16.1	7.5	11.6	9.1	8.4	13.9	4.4	10.2	11.6	14.0	6.4
27	10.5	10.0	15.3	11.2	8.6	8.2	8.6	5.3	11.7	9.3	8.0	6.0
28	6.6	5.1	13.9	7.2	7.6	10.7	6.0	10.8	8.3	12.2	13.7	3.7
29	7.6		9.4	5.8	7.0	5.7	5.2	7.6	6.5	5.2	9.7	3.5
30	6.0		7.1	11.4	6.3	5.3	15.7	9.5	7.9	7.0	9.4	3.0
31	11.1		12.0		5.7		8.6	9.6		7.6		4.5
Mes	7.3	9.5	9.1	9.6	8.9	7.1	8.3	7.7	8.3	7.9	9.6	6.9
Min	3.6	3.0	4.1	5.8	5.2	4.3	3.4	4.4	4.3	3.9	3.9	2.5
Dita	2	23	13	23+	23	22+	15	26	12	3	16+	18
Max	14.6	22.8	18.4	16.7	13.7	11.7	15.7	12.5	15.6	13.3	16.6	14.0
Dita	19	4	9	3	16	16	30	5	3	15	5+	15
Std	3.1	4.5	3.3	2.9	2.3	2.0	3.1	2.1	2.6	2.8	3.8	3.5

4.54 St. automatik Tugjec - Shpejtësia max. e erës

Shpejtësia max. e erës (m/s): 2023

Gjatësia gjeografike e st.: 21° 33' 19.46"

Lartësia mbidetare e st.: 1042 m lmd

Gjerësia gjeografike e st.: 42° 41' 13.20"

Dita	I	II	III	IV	V	VI	VII	VIII	IX	X	XI	XII
1	6.5	10.3	9.3	18.5	12.6	7.7	20.6	8.2	7.9	9.5	8.2	14.5
2	6.9	16.8	7.8	10.2	17.3	13.6	7.0	8.5	8.4	9.1	9.6	16.3
3	6.6	11.7	8.3	16.0	9.6	6.9	7.7	5.9	9.1	5.4	17.2	-
4	10.2	19.6	9.1	8.5	9.5	8.0	8.8	10.4	12.0	9.0	13.4	-
5	8.2	15.7	10.4	9.9	8.6	8.5	9.1	17.3	16.2	6.9	13.9	21.4
6	11.4	14.5	13.8	5.7	8.3	10.0	7.9	13.4	10.6	8.7	15.1	11.7
7	5.4	12.4	10.3	9.1	6.1	7.4	9.3	13.1	9.0	5.3	10.9	-
8	9.1	9.3	11.9	9.5	9.3	6.8	10.7	10.2	8.9	13.7	10.8	-
9	17.9	7.8	15.6	7.6	11.4	6.6	8.0	7.9	9.8	8.3	10.5	-
10	-	10.2	11.9	10.9	11.3	7.3	6.8	10.0	8.2	9.6	17.1	-
11	50.5	6.0	13.5	11.6	14.8	7.3	5.6	9.2	7.8	6.3	17.0	7.9
12	46.2	10.3	10.7	13.3	9.4	6.7	6.9	8.5	7.2	7.7	7.1	9.3
13	25.4	8.1	6.3	11.3	12.6	8.6	8.4	9.5	7.4	7.0	8.2	15.7
14	7.5	14.1	12.0	16.6	16.3	6.9	12.2	9.3	7.7	5.5	11.4	11.8
15	12.3	5.8	11.8	8.8	14.6	7.8	8.2	10.0	9.7	12.6	13.3	12.7
16	15.8	7.4	11.2	10.5	15.8	11.5	7.2	9.5	8.3	12.4	7.7	-
17	19.5	8.5	8.8	7.5	8.7	8.3	4.8	9.9	7.2	10.2	12.3	-
18	18.8	12.0	7.8	9.6	9.5	8.0	7.2	9.5	6.0	12.7	20.1	-
19	21.9	14.1	6.7	12.2	8.6	6.5	13.7	10.0	10.9	11.6	13.1	5.1
20	13.7	12.9	7.5	6.8	10.7	5.1	10.3	12.0	7.4	12.8	5.4	8.9
21	14.5	9.9	12.1	7.4	11.3	7.1	9.1	8.8	14.5	14.5	15.5	9.4
22	9.4	7.5	8.8	9.2	9.6	5.5	10.2	12.7	11.8	13.1	12.1	11.3
23	15.1	8.0	5.6	6.9	6.9	7.2	9.8	8.0	10.8	8.6	12.3	14.1
24	16.7	11.2	9.4	14.3	6.8	9.8	6.5	9.2	13.0	10.9	9.6	11.2
25	4.8	13.5	16.4	11.5	10.2	9.4	11.1	7.3	12.6	10.9	-	10.0
26	5.1	19.9	9.1	11.3	12.3	8.6	14.3	7.3	13.3	11.9	-	10.0
27	5.4	17.3	13.0	14.6	9.0	6.9	9.3	6.3	11.9	10.5	14.1	8.4
28	5.7	10.7	16.9	9.3	10.0	13.0	6.0	8.7	10.1	17.4	20.6	9.8
29	6.1		12.9	7.1	9.7	5.4	6.2	16.1	9.2	10.7	18.1	7.2
30	6.4		9.2	8.0	8.6	6.3	10.8	9.7	7.9	7.8	14.0	6.3
31	6.7		12.9		6.7		8.3	10.5		14.7		7.1
Mes	13.7	11.6	10.7	10.5	10.5	8.0	9.1	9.9	9.8	10.2	12.8	10.9
Min	4.8	5.8	5.6	5.7	6.1	5.1	4.8	5.9	6.0	5.3	5.4	5.1
Dita	26	15	23	6	7	20	17	3	18	7	20	19
Max	50.5	19.9	16.9	18.5	17.3	13.6	20.6	17.3	16.2	17.4	20.6	21.4
Dita	11	26	28	1	2	2	1	5	5	28	28	5
Std	11.0	3.8	2.9	3.1	2.9	2.0	3.1	2.5	2.4	3.0	3.9	3.8

4.55 Ferizaj - Trëndafili i erës

Trëndafili i erës: 2023
 Gjatësia gjeografike e st.: 21° 08' 13.31"

Lartësia mbidetare e st.: 578 m lmd
 Gjerësia gjeografike e st.: 42° 22' 32.45"

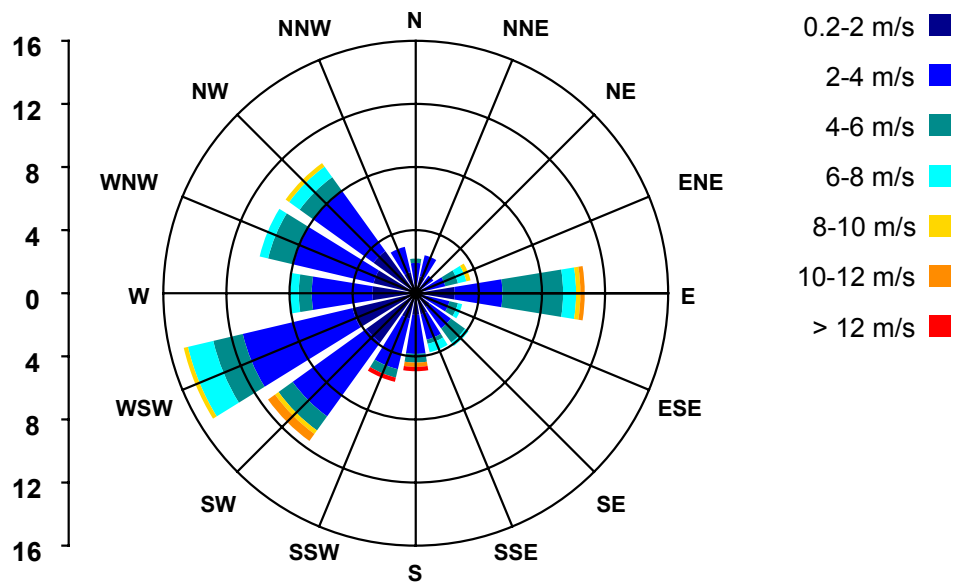

Calm: Wind speed ≤ 0.2 m/s

4.56 St. automatik Pejë - Trëndafili i erës

Trëndafili i erës: 2023
 Gjatësia gjeografike e st.: 20° 18' 18.30"

Lartësia mbidetare e st.: 498 m lmd
 Gjerësia gjeografike e st.: 42° 39' 56.30"

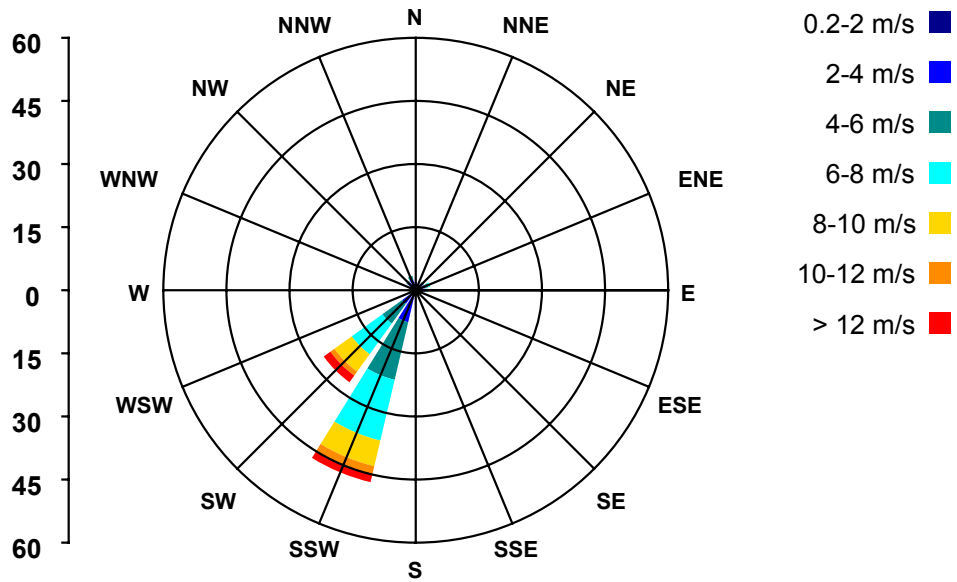

Calm: Wind speed \leq 0.2 m/s

4.57 Prishtinë - Trëndafili i erës

Trëndafili i erës: 2023
 Gjatësia gjeografike e st.: 21° 08' 13.49"

Lartësia mbidetare e st.: 573 m lmd
 Gjerësia gjeografike e st.: 42° 38' 56.36"

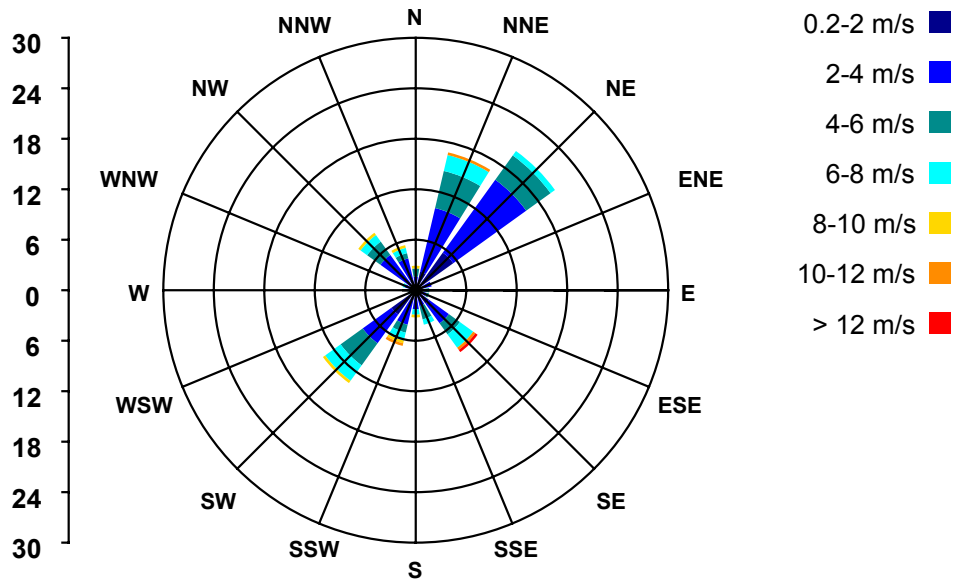

Calm: Wind speed \leq 0.2 m/s

4.58 St.automatik Gjakovë/Radoniq - Trëndafili i erës

Trëndafili i erës: 2023
 Gjatësia gjeografike e st.: 20° 25' 51.05"

Lartësia mbidetare e st.: 470 m lmd
 Gjerësia gjeografike e st.: 42° 28' 13.75"

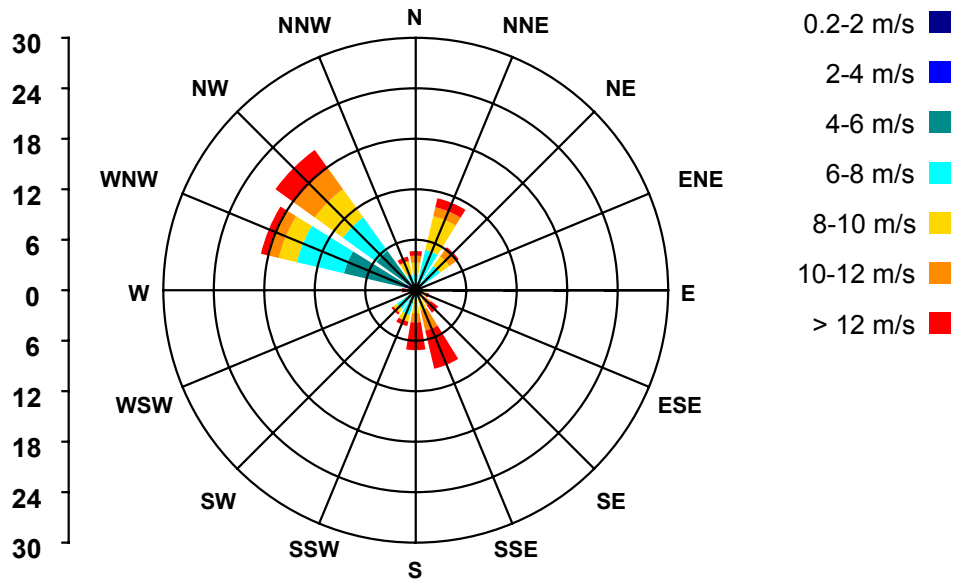

Calm: Wind speed \leq 0.2 m/s

4.59 St. automatik Istog - Trëndafili i erës

Trëndafili i erës: 2023
 Gjatësia gjeografike e st.: 20° 29' 24.50"

Lartësia mbidetare e st.: 457 m lmd
 Gjerësia gjeografike e st.: 42° 46' 43.40"

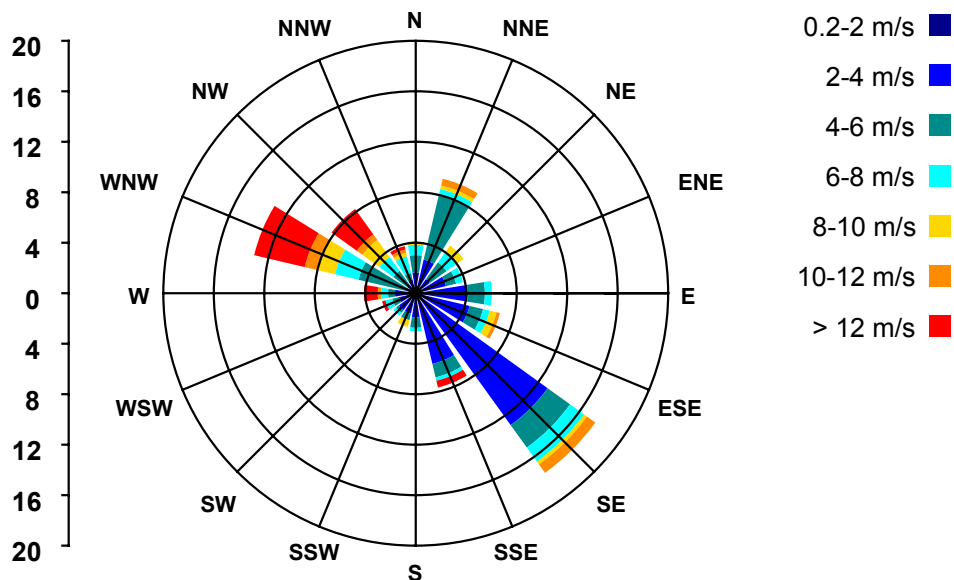

Calm: Wind speed ≤ 0.2 m/s

4.60 St. automatik Kamenicë - Trëndafili i erës

Trëndafili i erës: 2023
 Gjatësia gjeografike e st.: 21° 34' 14.12"

Lartësia mbidetare e st.: 474 m lmd
 Gjerësia gjeografike e st.: 42° 35' 18.18"

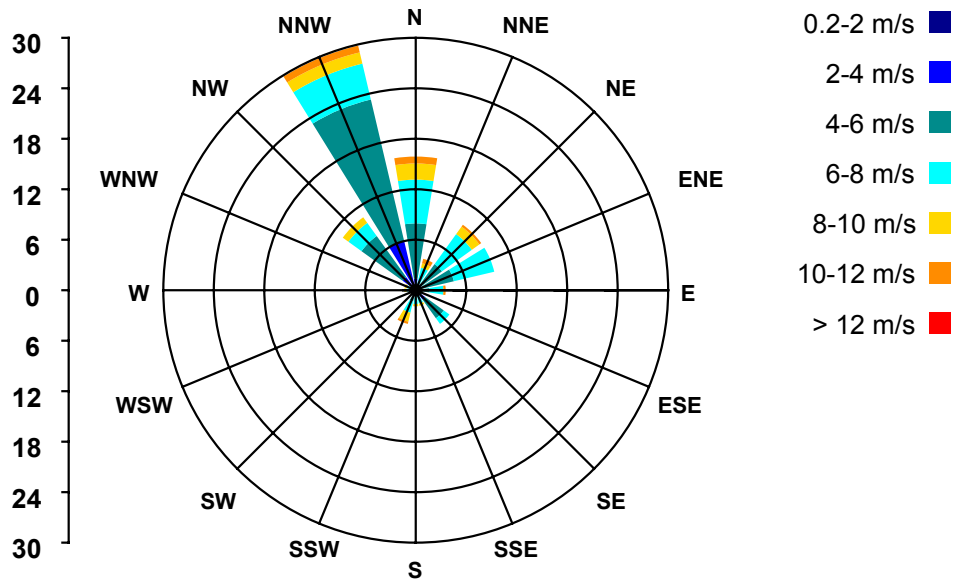

Calm: Wind speed \leq 0.2 m/s

4.61 St. automatik Malishevë - Trëndafili i erës

Trëndafili i erës: 2023
 Gjatësia gjeografike e st.: 20° 44' 01.56"

Lartësia mbidetare e st.: 553 m lmd
 Gjerësia gjeografike e st.: 42° 28' 29.23"

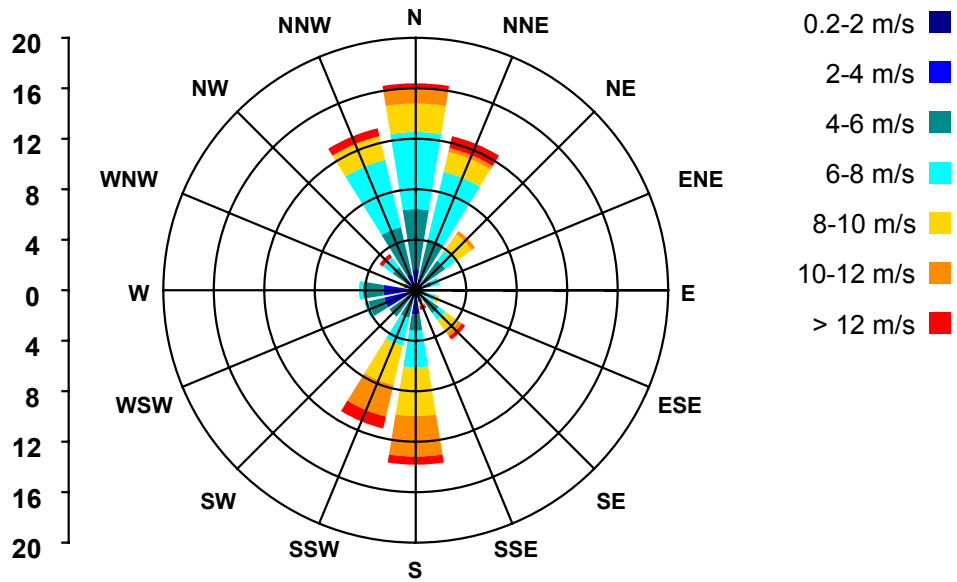

Calm: Wind speed ≤ 0.2 m/s

4.62 St.automatik Podujevë/Shajkoc - Trëndafili i erës

Trëndafili i erës: 2023
 Gjatësia gjeografike e st.: 21° 11' 52.40"

Lartësia mbidetare e st.: 713 m lmd
 Gjerësia gjeografike e st.: 42° 56' 01.86"

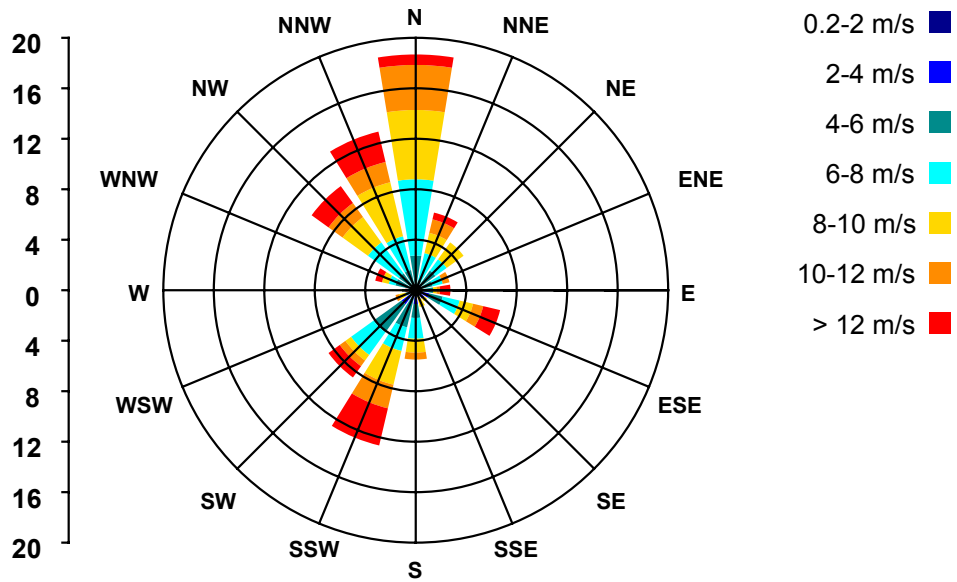

Calm: Wind speed ≤ 0.2 m/s

4.63 St. automatik Tugjec - Trëndafili i erës

Trëndafili i erës: 2023
 Gjatësia gjeografike e st.: 21° 33' 19.46"

Lartësia mbidetare e st.: 1042 m lmd
 Gjerësia gjeografike e st.: 42° 41' 13.20"

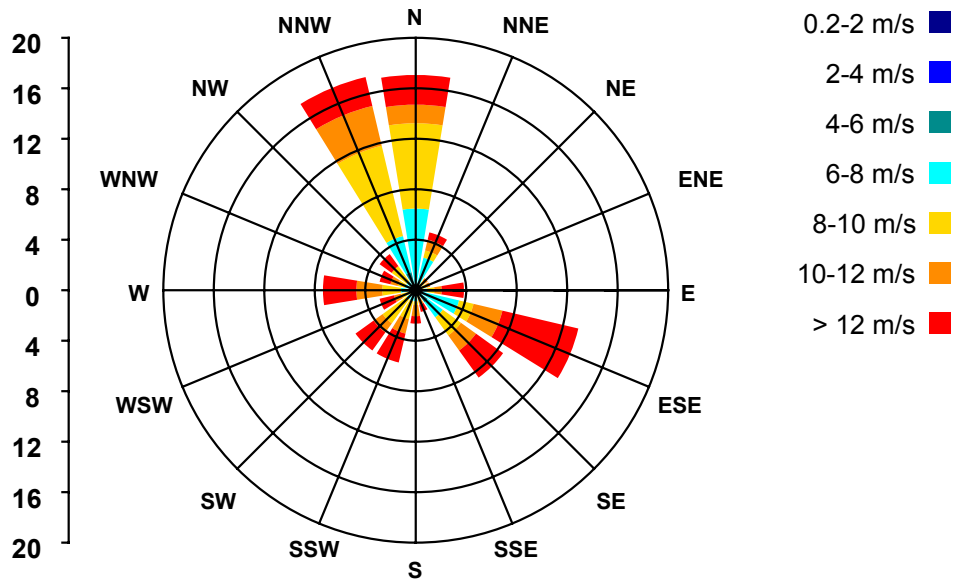

Calm: Wind speed ≤ 0.2 m/s

4.64 Ferizaj - Rrezatimi diellor

Rrezatimi diellor (h): 2023
Gjatësia gjeografike e st.: 21° 08' 13.31"

Lartësia mbidetare e st.: 578 m lmd
Gjerësia gjeografike e st.: 42° 22' 32.45"

Dita	I	II	III	IV	V	VI	VII	VIII	IX	X	XI	XII
1	2.5	6.0	0.0	5.5	8.5	2.5	11.0	9.0	7.5	2.5	1.5	0.5
2	4.0	8.0	0.5	5.5	1.5	7.0	6.0	12.0	8.0	7.0	5.0	6.5
3	4.5	6.5	1.0	0.0	5.0	1.5	12.5	11.5	8.0	9.0	2.5	0.0
4	2.0	-4.0	0.0	0.0	3.5	3.0	12.5	12.0	2.0	6.5	0.0	0.0
5	5.0	0.0	0.0	0.2	6.5	7.0	10.5	9.0	5.0	7.0	2.0	0.0
6	4.0	3.0	3.0	0.0	12.5	5.0	11.0	6.0	8.5	2.0	8.5	0.5
7	6.5	3.5	7.0	5.0	12.0	0.5	12.0	10.0	5.0	9.5	7.5	0.0
8	6.0	3.0	3.5	9.0	6.0	3.5	11.0	11.0	7.0	6.0	0.0	0.0
9	1.0	7.0	5.5	0.0	0.0	10.5	13.0	12.5	8.0	9.0	6.5	1.5
10	0.2	7.0	0.0	2.5	0.5	7.0	13.0	7.5	8.5	7.5	0.0	0.0
11	0.0	7.5	0.5	1.5	0.0	6.5	12.5	5.0	10.5	7.0	4.5	0.0
12	0.0	0.0	9.0	6.5	5.0	4.5	12.5	11.0	11.0	7.5	0.0	3.5
13	0.0	8.5	10.0	11.5	6.0	1.0	12.5	8.8	11.0	7.5	3.0	0.0
14	0.0	3.0	7.5	4.0	0.0	2.0	12.5	11.0	9.5	7.0	3.5	0.0
15	5.5	5.5	0.0	7.5	0.0	0.2	12.0	12.0	2.0	8.0	0.0	0.0
16	1.5	7.5	0.0	2.5	0.2	0.0	12.5	10.0	5.5	1.0	8.0	0.0
17	0.5	7.5	2.5	2.5	9.0	0.0	12.0	10.0	8.0	0.0	0.5	3.5
18	0.0	5.5	9.0	4.0	0.0	3.5	12.5	10.5	9.0	1.0	3.0	5.5
19	0.0	7.5	9.5	3.0	9.0	10.0	12.5	11.5	6.0	2.0	8.0	3.5
20	0.0	9.0	6.5	2.5	9.5	11.0	12.5	11.0	5.5	6.5	6.5	5.5
21	2.5	9.0	0.0	10.8	9.0	12.0	12.5	10.8	5.5	5.0	0.0	4.5
22	6.5	10.0	10.0	9.0	11.0	10.5	12.5	11.0	9.0	6.5	0.0	0.0
23	0.0	5.5	10.0	11.0	11.0	11.5	12.0	11.0	6.0	7.0	0.0	4.5
24	0.0	7.0	10.0	4.5	9.5	0.0	11.0	10.0	4.0	7.0	1.0	6.5
25	0.0	2.5	2.0	4.5	5.0	4.0	12.5	12.0	0.0	0.0	0.0	7.0
26	0.5	3.5	10.0	0.2	4.0	12.5	9.5	10.0	7.0	7.0	1.0	6.5
27	0.0	0.0	3.0	12.5	1.5	3.0	6.0	11.0	7.5	7.5	6.5	6.5
28	0.0	0.0	10.5	12.0	3.0	0.0	8.5	10.0	7.0	4.5	1.5	6.0
29	0.0		10.0	1.0	8.5	11.5	8.0	9.0	6.0	9.0	3.0	3.5
30	1.5		10.0	8.5	9.0	10.0	8.0	7.0	4.0	5.0	2.0	3.5
31	1.0		8.0		2.5		10.0	4.0		0.5		3.5
Σ (2026.1)	55.2	139.0	158.5	147.3	168.8	161.2	347.0	307.1	201.5	172.5	85.5	82.5
Min	0.0	-4.0	0.0	0.0	0.0	0.0	6.0	4.0	0.0	0.0	0.0	0.0
Dita	11+	4	1+	3+	9+	16+	2+	31	25	17+	4+	3+
Max	6.5	10.0	10.5	12.5	12.5	12.5	13.0	12.5	11.0	9.5	8.5	7.0
Dita	7+	22	28	27	6	26	9+	9	12+	7	6	25
Std	2.3	3.5	4.2	4.0	4.1	4.3	2.0	2.1	2.6	2.9	2.9	2.7

4.65 Prishtinë - Rrezatimi diellor

Rrezatimi diellor (h): 2023
Gjatësia gjeografike e st.: 21° 08' 13.49"

Lartësia mbidetare e st.: 573 m lmd
Gjerësia gjeografike e st.: 42° 38' 56.36"

Dita	I	II	III	IV	V	VI	VII	VIII	IX	X	XI	XII
1	-	6.7	0.0	-	-	3.5	11.5	-	6.4	-	5.7	0.3
2	-	6.8	3.1	-	6.7	7.9	-	-	10.0	9.2	5.8	6.5
3	-	3.0	3.5	-	4.0	4.9	11.9	-	-	9.8	3.2	-
4	1.8	3.8	1.4	-	4.7	-	11.8	-	0.9	8.2	4.5	1.7
5	4.8	-	-	-	3.9	8.0	7.7	-	5.9	9.0	-	0.0
6	5.9	6.3	5.8	-	12.0	2.3	10.5	-	-	1.9	8.2	0.0
7	7.1	6.3	5.5	-	-	0.8	10.3	1.7	5.2	9.9	5.0	0.0
8	-	2.2	4.8	-	5.5	4.3	10.2	11.3	11.2	-	-	0.0
9	-	7.9	1.7	-	0.0	9.8	-	8.5	-	10.0	1.8	1.2
10	0.0	7.3	0.0	-	0.0	9.2	12.2	5.3	-	8.5	3.5	-
11	0.0	7.7	-	-	0.0	-	11.3	6.8	10.8	7.6	-	1.2
12	0.0	-	10.2	7.9	6.2	1.0	12.0	12.5	10.2	8.4	-	4.0
13	0.0	-	10.0	10.1	6.3	4.3	11.8	-	10.5	8.2	6.0	0.0
14	4.8	0.4	6.7	4.9	-	6.8	11.6	10.0	3.5	9.0	5.0	0.1
15	-	5.8	0.0	8.6	1.0	0.2	12.3	6.0	2.8	-	0.0	0.0
16	2.4	6.1	0.0	-	0.9	0.0	-	11.3	8.5	5.8	5.8	4.2
17	0.3	9.3	3.6	-	7.2	-	12.2	6.3	-	0.0	0.8	-
18	2.0	-	10.0	4.3	0.0	6.5	12.3	9.9	8.8	3.4	-	5.8
19	0.0	-	-	3.4	5.3	11.7	11.7	12.3	3.4	3.0	-	6.2
20	0.8	7.3	6.4	2.8	-	11.7	11.2	-	7.5	9.2	7.3	4.0
21	4.5	9.3	0.0	-	-	11.7	11.0	10.2	3.8	8.2	0.0	2.8
22	-	9.3	8.4	-	6.4	10.7	12.2	10.3	9.2	-	0.0	0.0
23	0.0	4.4	9.6	12.3	10.6	10.8	-	6.3	9.4	8.3	0.0	-
24	0.0	6.9	10.7	5.2	9.0	-	11.8	7.8	-	4.8	1.0	7.5
25	0.0	4.7	11.7	3.3	3.3	8.8	9.8	9.4	0.0	0.1	-	-
26	0.0	-	-	0.3	1.6	8.7	8.8	11.7	8.8	4.3	3.2	7.3
27	0.0	0.0	-	12.7	8.2	8.6	11.2	-	6.8	0.0	6.5	6.8
28	0.0	2.3	-	11.9	-	4.3	10.5	10.2	9.4	9.4	0.4	5.0
29	-	-	-	-	7.9	11.3	-	3.5	4.4	-	0.1	3.8
30	2.5	-	-	-	7.0	10.9	-	3.8	7.2	8.8	3.5	7.4
31	2.3	-	-	-	0.9	-	-	6.8	-	0.5	-	-
Σ (1594.0)	39.2	123.8	113.1	87.7	118.6	178.7	267.8	181.9	164.6	165.5	77.3	75.8
Min	0.0	0.0	0.0	0.3	0.0	0.0	7.7	1.7	0.0	0.0	0.0	0.0
Dita	10+	27	1+	26	9+	16	5	7	25	17+	15+	5+
Max	7.1	9.3	11.7	12.7	12.0	11.7	12.3	12.5	11.2	10.0	8.2	7.5
Dita	7	17+	25	27	6	19+	15+	12	8	9	6	24
Std	2.2	2.7	4.1	4.1	3.5	3.9	1.2	3.0	3.2	3.5	2.7	2.9

4.66 Ferizaj - Mbulueshmëria me re

Mbulueshmëria me re (0-10): 2023

Lartësia mbidetare e st.: 578 m lmd

Gjatësia gjeografike e st.: 21° 08' 13.31"

Gjerësia gjeografike e st.: 42° 22' 32.45"

Dita	I	II	III	IV	V	VI	VII	VIII	IX	X	XI	XII
1	7.3	4.0	10.0	7.3	5.3	8.7	6.0	2.0	4.7	6.7	7.3	9.7
2	7.0	2.3	9.7	8.0	9.7	8.0	7.7	2.0	2.3	5.3	5.3	4.3
3	4.3	2.7	9.3	10.0	8.3	8.0	2.7	3.3	7.3	3.7	9.3	10.0
4	9.0	7.3	10.0	10.0	10.0	7.0	4.7	2.0	7.0	1.3	10.0	10.0
5	7.3	9.3	8.7	10.0	3.0	6.7	6.3	5.0	5.7	2.0	10.0	9.7
6	7.0	6.7	7.7	10.0	1.3	6.0	2.7	9.0	9.0	1.7	2.0	9.7
7	3.7	8.7	5.3	6.7	1.3	9.7	4.7	6.3	6.3	0.7	1.0	10.0
8	1.7	7.7	8.3	4.0	7.0	7.3	1.3	2.7	5.7	5.0	10.0	10.0
9	8.7	12.0	7.3	10.0	10.0	6.3	1.3	4.7	2.7	5.7	5.0	7.7
10	10.0	2.7	10.0	8.0	9.7	10.0	1.7	4.7	2.3	4.0	10.0	10.0
11	10.0	2.0	9.7	9.0	10.0	13.3	1.3	5.0	1.3	5.3	8.0	10.0
12	10.0	10.0	4.3	4.7	9.3	9.3	0.3	4.7	1.3	2.0	10.0	10.0
13	10.0	3.0	2.7	2.7	13.3	9.7	0.0	7.0	4.0	5.0	6.0	10.0
14	10.0	5.7	7.3	3.7	10.0	9.0	1.3	1.3	2.7	2.7	7.7	10.0
15	2.3	6.3	10.0	6.7	10.0	9.7	1.3	5.0	7.3	2.7	5.0	10.0
16	7.0	1.3	10.0	9.7	10.0	10.0	1.3	5.0	4.7	5.7	5.0	10.0
17	9.0	3.0	6.7	9.0	5.0	10.0	1.3	1.3	3.0	10.0	10.0	5.0
18	10.0	3.3	2.3	7.7	10.0	13.3	1.0	0.7	17.7	9.3	7.7	3.3
19	9.7	6.0	3.3	9.7	6.0	3.0	0.3	2.7	2.0	8.3	3.3	1.0
20	9.0	5.7	6.7	7.3	5.0	1.3	0.3	1.3	1.7	4.7	4.7	2.7
21	8.3	1.3	10.0	7.0	3.0	1.7	1.0	0.7	2.0	3.7	8.7	2.3
22	6.7	1.3	4.7	6.3	6.0	2.7	1.0	1.0	2.0	3.7	10.0	9.7
23	10.0	6.0	2.0	6.0	4.3	3.3	1.0	0.7	4.3	4.7	10.0	3.3
24	10.0	5.0	3.3	7.0	4.3	9.7	1.3	5.3	8.0	3.7	8.0	2.0
25	10.0	9.7	8.3	8.7	8.0	6.0	1.3	1.3	9.7	7.7	8.7	2.0
26	10.0	9.3	3.3	9.3	4.7	5.3	5.3	2.0	3.3	3.0	7.0	1.3
27	10.0	10.0	8.7	3.3	8.7	8.3	3.0	0.3	4.3	6.3	4.0	1.3
28	10.0	10.0	7.0	4.0	6.0	10.0	1.3	1.3	5.7	5.0	7.3	1.0
29	10.0		3.7	9.7	6.3	5.7	3.7	0.3	4.7	1.3	7.3	4.3
30	5.7		3.3	6.7	2.3	2.0	6.7	0.7	4.7	1.7	7.7	5.0
31	9.0		3.7		8.7		2.0	5.3		7.7		5.7
Mes	8.2	5.8	6.7	7.4	7.0	7.4	2.4	3.1	4.9	4.5	7.2	6.5
Min	1.7	1.3	2.0	2.7	1.3	1.3	0.0	0.3	1.3	0.7	1.0	1.0
Dita	8	16+	23	13	6+	20	13	27+	11+	7	7	19+
Max	10.0	12.0	10.0	10.0	13.3	13.3	7.7	9.0	17.7	10.0	10.0	10.0
Dita	10+	9	1+	3+	13	11+	2	6	18	17	4+	3+
Std	2.4	3.2	2.8	2.3	3.1	3.2	2.1	2.3	3.3	2.4	2.6	3.6

4.67 Mitrovicë - Mbulueshmëria me re

Mbulueshmëria me re (0-10): 2023

Lartësia mbidetare e st.: 510 m lmd

Gjatësia gjeografike e st.: 20° 52' 23.40"

Gjerësia gjeografike e st.: 42° 53' 37.60"

Dita	I	II	III	IV	V	VI	VII	VIII	IX	X	XI	XII
1	6.7	1.0	10.0	7.3	2.3	3.3	2.0	0.0	1.3	-	-	-
2	10.0	5.0	8.3	7.0	0.7	1.0	1.3	3.7	0.7	-	-	-
3	3.3	5.7	8.7	8.3	4.7	6.7	1.0	0.0	3.0	-	-	-
4	8.3	10.0	10.0	10.0	8.3	1.0	0.0	0.0	8.0	-	-	-
5	4.3	8.7	10.0	10.0	4.7	3.0	5.3	7.7	6.7	-	-	-
6	4.3	2.3	3.3	8.7	3.3	0.7	6.0	3.3	4.7	-	-	-
7	0.0	2.0	5.7	10.0	1.0	4.3	1.0	7.7	7.0	-	-	-
8	0.0	0.7	7.7	5.0	7.7	5.0	0.7	0.0	1.7	-	-	-
9	10.0	0.7	5.0	10.0	8.3	1.7	0.0	3.3	0.0	-	-	-
10	10.0	0.7	10.0	9.0	9.0	2.7	0.7	7.3	0.0	-	-	-
11	10.0	0.0	9.0	10.0	10.0	2.3	7.0	7.7	0.0	-	-	-
12	8.3	10.0	2.7	5.7	9.0	8.7	0.0	0.0	0.0	-	-	-
13	5.7	1.7	0.7	2.7	1.0	5.7	0.0	0.7	0.7	-	-	-
14	10.0	9.3	2.7	10.0	8.7	8.3	0.0	0.0	8.7	-	-	-
15	3.3	0.0	10.0	10.0	9.0	10.0	0.0	6.0	4.7	-	-	-
16	8.3	0.0	4.7	8.3	10.0	10.0	0.7	1.0	7.3	-	-	-
17	10.0	0.0	4.3	10.0	0.7	10.0	0.7	4.7	4.3	-	-	-
18	10.0	0.0	0.7	9.3	10.0	5.0	1.0	1.0	2.3	-	-	-
19	10.0	0.0	0.7	9.0	0.7	0.7	1.0	0.0	6.3	-	-	-
20	10.0	3.3	6.0	7.7	1.0	0.7	1.7	0.7	3.7	-	-	-
21	10.0	0.0	10.0	4.7	4.0	0.7	0.0	0.7	4.3	-	-	-
22	4.0	0.0	6.7	7.3	3.0	0.0	0.0	0.7	0.0	-	-	-
23	9.3	3.3	1.0	3.7	1.7	7.0	3.0	2.7	0.0	-	-	-
24	10.0	4.3	0.7	8.0	1.0	6.7	0.0	7.7	3.7	-	-	-
25	10.0	10.0	6.7	10.0	6.7	3.0	1.0	1.0	10.0	-	-	-
26	10.0	8.3	3.0	7.7	8.3	0.7	6.0	0.0	0.0	-	-	-
27	10.0	10.0	7.3	1.0	9.0	4.3	3.7	0.7	3.7	-	-	-
28	10.0	10.0	6.7	0.7	8.0	7.3	0.0	0.0	0.0	-	-	-
29	10.0		5.0	7.3	4.7	0.7	1.3	7.3	2.7	-	-	-
30	8.7		4.3	3.3	3.7	0.7	4.3	4.3	1.7	-	-	-
31	7.3		4.0		2.3		4.0	6.0		-	-	-
Mes	7.8	3.8	5.7	7.4	5.2	4.1	1.7	2.8	3.2	-	-	-
Min	0.0	0.0	0.7	0.7	0.7	0.0	0.0	0.0	0.0	-	-	-
Dita	7+	11+	13+	28	2+	22	4+	1+	9+	-	-	-
Max	10.0	10.0	10.0	10.0	10.0	10.0	7.0	7.7	10.0	-	-	-
Dita	2+	4+	1+	4+	11+	15+	11	5+	25	-	-	-
Std	3.1	4.0	3.2	2.8	3.5	3.3	2.1	3.0	3.0	-	-	-

4.68 Prishtinë - Mbulueshmëria me re

Mbulueshmëria me re (0-10): 2023

Lartësia mbidetare e st.: 573 m lmd

Gjatësia gjeografike e st.: 21° 08' 13.49"

Gjerësia gjeografike e st.: 42° 38' 56.36"

Dita	I	II	III	IV	V	VI	VII	VIII	IX	X	XI	XII
1	-	5.7	10.0	-	-	9.3	-	-	2.3	-	8.7	10.0
2	-	5.7	9.7	-	6.7	9.3	-	-	-	3.7	9.3	-
3	-	7.7	9.0	-	9.3	-	0.7	-	-	0.3	10.0	-
4	9.0	-	-	-	9.0	-	3.3	-	8.3	0.3	-	3.7
5	4.0	-	-	-	8.7	8.7	7.0	-	-	3.7	-	10.0
6	3.0	6.3	6.7	-	-	10.0	1.7	-	-	6.3	-	10.0
7	-	6.7	6.0	-	-	10.0	4.3	9.7	-	-	-	10.0
8	-	6.0	6.0	-	9.3	8.0	-	6.7	-	-	-	8.3
9	-	0.0	9.3	-	-	7.0	-	5.0	-	2.0	-	-
10	10.0	0.0	10.0	-	10.0	-	0.3	7.7	-	5.3	-	-
11	10.0	-	-	-	10.0	-	0.0	3.7	0.0	2.3	-	6.7
12	10.0	-	-	4.3	6.7	10.0	0.0	-	0.0	0.0	-	7.0
13	10.0	0.0	0.0	3.0	-	8.3	0.0	-	0.0	0.7	3.3	10.0
14	-	7.0	2.0	4.7	-	9.3	0.3	0.3	6.0	-	5.3	10.0
15	-	3.3	6.7	-	9.7	10.0	-	3.3	8.0	-	10.0	10.0
16	9.7	0.0	7.0	-	9.7	10.0	-	2.7	-	6.7	6.0	-
17	9.3	-	7.0	-	10.0	-	0.3	5.3	-	6.7	10.0	-
18	9.0	-	-	6.7	7.0	-	0.0	1.3	3.0	6.3	-	0.0
19	10.0	-	-	9.7	8.7	0.3	0.0	-	8.3	9.7	-	0.3
20	10.0	3.7	4.3	9.0	-	0.3	3.0	-	2.3	1.7	0.7	3.7
21	-	0.0	10.0	-	-	0.0	0.0	1.3	6.3	-	10.0	3.7
22	-	0.0	2.7	-	8.7	0.3	-	2.3	1.0	-	10.0	10.0
23	10.0	2.3	0.3	-	2.0	0.3	-	2.3	-	1.0	10.0	-
24	10.0	2.3	0.0	7.0	5.3	-	0.0	3.3	-	3.3	10.0	-
25	10.0	-	-	7.0	7.3	-	2.7	1.3	7.3	10.0	-	-
26	10.0	-	-	7.0	10.0	5.0	4.3	-	2.7	8.3	-	0.0
27	10.0	10.0	-	0.7	-	4.0	3.7	-	3.7	9.7	2.3	0.0
28	-	10.0	-	0.3	-	-	0.0	1.7	1.7	-	-	3.3
29	-	-	-	-	4.3	4.7	-	8.3	4.0	-	10.0	0.7
30	9.3	-	-	-	8.7	1.0	-	7.3	-	0.0	9.7	-
31	10.0	-	-	-	9.3	-	-	6.7	-	9.0	-	-
Mes	9.1	4.0	5.9	5.4	8.1	6.0	1.6	4.2	3.8	4.4	7.8	5.9
Min	3.0	0.0	0.0	0.3	2.0	0.0	0.0	0.3	0.0	0.0	0.7	0.0
Dita	6	9+	13+	28	23	21	11+	14	11+	12+	20	18+
Max	10.0	10.0	10.0	9.7	10.0	10.0	7.0	9.7	8.3	10.0	10.0	10.0
Dita	10+	27+	1+	19	10+	6+	5	7	4+	25	3+	1+
Std	2.0	3.5	3.6	3.1	2.1	4.0	2.1	2.8	3.0	3.5	3.2	4.1

4.69 Ferizaj - Dukshëmëria

Dukshëmëria (km): 2023
Gjatësia gjeografike e st.: 21° 08' 13.31"

Lartësia mbidetare e st.: 578 m lmd
Gjerësia gjeografike e st.: 42° 22' 32.45"

Dita	I	II	III	IV	V	VI	VII	VIII	IX	X	XI	XII
1	3.4	12.7	6.3	1.7	13.3	10.0	10.0	13.3	13.3	13.3	13.3	10.0
2	3.4	13.3	8.3	13.3	13.3	10.0	10.0	13.3	13.3	13.3	13.3	13.3
3	2.7	10.0	10.0	10.7	13.3	13.3	10.0	13.3	13.3	13.3	13.3	9.3
4	5.4	10.0	10.0	7.7	13.3	13.3	13.3	13.3	13.3	13.3	13.3	9.3
5	10.0	9.0	13.3	10.0	13.3	13.3	8.7	13.3	13.3	13.3	10.0	9.3
6	9.3	10.0	13.3	10.0	13.3	13.3	13.3	13.3	13.3	13.3	13.3	9.3
7	9.3	10.0	13.3	13.3	13.3	13.3	11.3	13.3	13.3	13.3	10.0	9.7
8	8.7	8.3	13.3	9.0	13.3	13.3	13.3	13.3	13.3	13.3	8.0	5.0
9	7.0	10.0	13.3	6.0	13.3	13.3	13.3	13.3	13.3	13.3	9.3	7.7
10	6.7	12.0	10.0	8.3	13.3	10.0	13.3	13.3	13.3	13.3	13.3	6.7
11	6.0	9.3	13.3	13.3	13.3	13.3	13.3	13.3	13.3	13.3	10.0	6.7
12	7.7	9.7	13.3	10.0	13.3	10.0	13.3	13.3	13.3	13.3	10.0	9.3
13	5.7	9.7	16.7	13.3	13.3	13.3	13.3	13.3	13.3	13.3	10.0	10.0
14	6.7	13.3	13.3	13.3	13.3	9.3	13.3	13.3	13.3	13.3	6.2	10.0
15	13.3	10.0	13.3	13.3	13.3	7.3	13.3	13.3	10.1	13.3	5.0	10.0
16	10.0	12.7	13.3	13.3	13.3	7.7	13.3	13.3	13.3	13.3	8.7	10.0
17	10.0	13.3	13.3	12.7	13.3	10.0	13.3	13.3	11.0	13.3	6.0	9.3
18	9.3	13.3	13.3	13.3	13.3	13.3	13.3	13.3	10.3	13.3	9.3	7.7
19	10.0	13.3	13.3	13.3	13.3	10.0	13.3	13.3	13.3	13.3	10.0	7.3
20	9.7	10.0	13.3	13.3	13.3	13.3	13.3	13.3	13.3	13.3	10.0	9.0
21	9.7	13.3	13.3	13.3	13.3	13.3	13.3	13.3	13.3	13.3	10.0	9.3
22	13.3	13.3	12.7	13.3	13.3	13.3	13.3	13.3	13.3	13.3	8.0	4.3
23	10.0	13.3	13.3	13.3	10.0	13.3	13.3	13.3	13.3	13.3	8.3	7.7
24	6.7	13.3	13.3	13.3	13.3	13.3	13.3	13.3	13.3	13.3	10.0	6.7
25	10.0	13.3	13.3	13.3	13.3	13.3	13.3	13.3	13.3	13.3	8.7	6.7
26	10.0	13.3	13.3	13.3	13.3	13.3	13.3	13.3	13.3	13.3	6.7	7.3
27	10.0	5.3	13.3	13.3	10.0	13.3	13.3	13.3	13.3	13.3	9.0	7.0
28	10.0	2.2	13.3	13.3	13.3	13.3	13.3	13.3	13.3	13.3	9.7	4.0
29	10.0		13.3	13.3	13.3	10.0	13.3	13.3	13.3	13.3	10.0	3.7
30	13.3		13.3	13.3	10.0	13.3	13.3	13.3	-	13.3	9.3	1.7
31	13.3		13.3		13.3		13.3	13.3		13.3		2.0
Mes	8.7	11.0	12.7	11.8	13.0	12.0	12.8	13.3	13.0	13.3	9.7	7.7
Min	2.7	2.2	6.3	1.7	10.0	7.3	8.7	13.3	10.1	13.3	5.0	1.7
Dita	3	28	1	1	27+	15	5	1+	15	1+	15	30
Max	13.3	13.3	16.7	13.3	13.3	13.3	13.3	13.3	13.3	13.3	13.3	13.3
Dita	15+	2+	13	2+	1+	3+	4+	1+	1+	1+	1+	2
Std	2.8	2.7	1.9	2.8	1.0	2.0	1.3	0.0	0.9	0.0	2.3	2.6

4.70 Ferizaj - Mbulueshmëria me borë

Mbulueshmëria me borë (cm): 2023

Lartësia mbidetare e st.: 578 m lmd

Gjatësia gjeografike e st.: 21° 08' 13.31"

Gjerësia gjeografike e st.: 42° 22' 32.45"

Dita	I	II	III	IV	V	VI	VII	VIII	IX	X	XI	XII
1	0	0	0	0	0	0	0	0	0	0	0	0
2	0	0	0	0	0	0	0	0	0	0	0	0
3	0	4	0	0	0	0	0	0	0	0	0	0
4	0	0	0	6	0	0	0	0	0	0	0	0
5	0	0	0	4	0	0	0	0	0	0	0	0
6	0	0	0	0	0	0	0	0	0	0	0	0
7	0	0	0	0	0	0	0	0	0	0	0	0
8	0	0	0	0	0	0	0	0	0	0	0	0
9	0	0	0	0	0	0	0	0	0	0	0	0
10	0	0	0	0	0	0	0	0	0	0	0	0
11	0	0	0	0	0	0	0	0	0	0	0	0
12	0	0	0	0	0	0	0	0	0	0	0	0
13	0	0	0	0	0	0	0	0	0	0	0	0
14	0	0	0	0	0	0	0	0	0	0	0	0
15	0	0	0	0	0	0	0	0	0	0	0	0
16	0	0	0	0	0	0	0	0	0	0	0	0
17	0	0	0	0	0	0	0	0	0	0	0	0
18	0	0	0	0	0	0	0	0	0	0	0	0
19	0	0	0	0	0	0	0	0	0	0	0	0
20	0	0	0	0	0	0	0	0	0	0	0	0
21	0	0	0	0	0	0	0	0	0	0	0	0
22	0	0	0	0	0	0	0	0	0	0	0	0
23	0	0	0	0	0	0	0	0	0	0	0	0
24	0	0	0	0	0	0	0	0	0	0	0	0
25	0	0	0	0	0	0	0	0	0	0	6	0
26	0	0	0	0	0	0	0	0	0	0	22	0
27	1	0	0	0	0	0	0	0	0	0	20	0
28	0	0	0	0	0	0	0	0	0	0	11	0
29	0		0	0	0	0	0	0	0	0	0	0
30	0		0	0	0	0	0	0	0	0	0	0
31	0		0		0		0	0		0		0
Mes	0	0	0	0	0	0	0	0	0	0	2	0
Max	1	4	0	6	0	0	0	0	0	0	22	0
Dita	27	3	-	4	-	-	-	-	-	-	26	-

4.71 Prishtinë - Mbulueshmëria me borë

Mbulueshmëria me borë (cm): 2023

Lartësia mbidetare e st.: 573 m lmd

Gjatësia gjeografike e st.: 21° 08' 13.49"

Gjerësia gjeografike e st.: 42° 38' 56.36"

Dita	I	II	III	IV	V	VI	VII	VIII	IX	X	XI	XII
1	0	0	0	0	0	0	0	0	0	0	0	0
2	0	0	0	0	0	0	0	0	0	0	0	0
3	0	4	0	0	0	0	0	0	0	0	0	0
4	0	0	0	14	0	0	0	0	0	0	0	0
5	0	0	0	0	0	0	0	0	0	0	0	0
6	0	0	0	0	0	0	0	0	0	0	0	0
7	0	0	0	0	0	0	0	0	0	0	0	0
8	0	0	0	0	0	0	0	0	0	0	0	0
9	0	0	0	0	0	0	0	0	0	0	0	0
10	0	0	0	0	0	0	0	0	0	0	0	0
11	0	0	0	0	0	0	0	0	0	0	0	0
12	0	0	0	0	0	0	0	0	0	0	0	0
13	0	0	0	0	0	0	0	0	0	0	0	0
14	0	0	0	0	0	0	0	0	0	0	0	0
15	0	0	0	0	0	0	0	0	0	0	0	0
16	0	0	1	0	0	0	0	0	0	0	0	0
17	0	0	0	0	0	0	0	0	0	0	0	0
18	0	0	0	0	0	0	0	0	0	0	0	0
19	0	0	0	0	0	0	0	0	0	0	0	0
20	0	0	0	0	0	0	0	0	0	0	0	0
21	0	0	0	0	0	0	0	0	0	0	0	0
22	0	0	0	0	0	0	0	0	0	0	0	0
23	0	0	0	0	0	0	0	0	0	0	0	0
24	0	0	0	0	0	0	0	0	0	0	0	0
25	0	0	0	0	0	0	0	0	0	0	7	0
26	1	0	0	0	0	0	0	0	0	0	13	0
27	0	0	0	0	0	0	0	0	0	0	0	0
28	1	0	0	0	0	0	0	0	0	0	0	0
29	0	0	0	0	0	0	0	0	0	0	0	0
30	0	0	0	0	0	0	0	0	0	0	0	0
31	0	0	0	0	0	0	0	0	0	0	0	0
Mes	0	0	0	0	0	0	0	0	0	0	1	0
Max	1	4	1	14	0	0	0	0	0	0	13	0
Dita	26+	3	16	4	-	-	-	-	-	-	26	-

4.72 Ferizaj - Bora e re

Bora e re (cm): 2023
Gjatësia gjeografike e st.: 21° 08' 13.31"

Lartësia mbidetare e st.: 578 m lmd
Gjerësia gjeografike e st.: 42° 22' 32.45"

Dita	I	II	III	IV	V	VI	VII	VIII	IX	X	XI	XII
1	0	0	0	0	0	0	0	0	0	0	0	0
2	0	0	0	0	0	0	0	0	0	0	0	0
3	0	4	0	0	0	0	0	0	0	0	0	0
4	0	0	0	6	0	0	0	0	0	0	0	0
5	0	0	0	0	0	0	0	0	0	0	0	0
6	0	0	0	0	0	0	0	0	0	0	0	0
7	0	0	0	0	0	0	0	0	0	0	0	0
8	0	0	0	0	0	0	0	0	0	0	0	0
9	0	0	0	0	0	0	0	0	0	0	0	0
10	0	0	0	0	0	0	0	0	0	0	0	0
11	0	0	0	0	0	0	0	0	0	0	0	0
12	0	0	0	0	0	0	0	0	0	0	0	0
13	0	0	0	0	0	0	0	0	0	0	0	0
14	0	0	0	0	0	0	0	0	0	0	0	0
15	0	0	0	0	0	0	0	0	0	0	0	0
16	0	0	0	0	0	0	0	0	0	0	0	0
17	0	0	0	0	0	0	0	0	0	0	0	0
18	0	0	0	0	0	0	0	0	0	0	0	0
19	0	0	0	0	0	0	0	0	0	0	0	0
20	0	0	0	0	0	0	0	0	0	0	0	0
21	0	0	0	0	0	0	0	0	0	0	0	0
22	0	0	0	0	0	0	0	0	0	0	0	0
23	0	0	0	0	0	0	0	0	0	0	0	0
24	0	0	0	0	0	0	0	0	0	0	0	0
25	0	0	0	0	0	0	0	0	0	0	6	0
26	0	0	0	0	0	0	0	0	0	0	16	0
27	1	0	0	0	0	0	0	0	0	0	0	0
28	0	0	0	0	0	0	0	0	0	0	0	0
29	1		0	0	0	0	0	0	0	0	0	0
30	0		0	0	0	0	0	0	0	0	0	0
31	0		0		0		0	0		0		0
Mes	0	0	0	0	0	0	0	0	0	0	1	0
Max	1	4	0	6	0	0	0	0	0	0	16	0
Dita	27	3	-	4	-	-	-	-	-	-	26	-

4.73 Ferizaj - Temp. max. e ajrit

Temp. max. e ajrit (°C): 2023

Lartësia mbidetare e st.: 578 m lmd

Gjatësia gjeografike e st.: 21° 08' 13.31"

Gjerësia gjeografike e st.: 42° 22' 32.45"

Dita	I	II	III	IV	V	VI	VII	VIII	IX	X	XI	XII
1	8.8	8.8	5.2	14.8	20.6	20.8	27.0	29.5	26.4	20.5	16.4	16.4
2	12.0	10.8	10.8	15.6	17.2	24.8	25.6	31.6	29.0	22.0	18.8	20.1
3	11.9	6.2	10.2	10.6	17.2	22.4	29.0	32.5	30.0	23.3	19.3	13.4
4	10.2	7.2	6.8	1.3	17.2	23.0	30.2	34.5	18.2	26.7	14.5	0.3
5	9.9	-3.7	9.2	3.8	18.8	23.7	27.7	29.7	23.7	26.7	19.3	3.4
6	11.2	-3.2	11.6	14.8	20.6	24.4	30.2	24.5	23.6	20.7	19.4	7.9
7	11.2	-1.9	15.2	10.0	23.8	23.2	28.0	21.0	26.6	23.4	20.5	2.4
8	9.3	-1.1	14.0	12.8	23.7	24.6	26.2	22.4	26.8	25.4	10.4	2.9
9	7.4	1.6	17.9	8.0	13.1	26.5	27.8	25.4	29.0	24.2	13.0	2.4
10	9.8	4.0	11.0	11.1	14.4	24.6	29.0	20.2	28.9	24.7	12.6	4.5
11	3.2	-5.4	14.2	11.0	12.8	25.4	30.2	24.4	28.2	23.6	12.5	6.2
12	4.7	2.7	8.4	15.5	15.9	20.3	33.3	26.5	30.3	24.3	7.7	10.8
13	5.9	7.4	13.4	20.1	17.4	22.5	34.1	27.6	31.0	26.7	14.7	8.2
14	7.2	5.6	15.6	14.9	13.8	21.2	31.2	28.8	30.0	25.3	15.5	9.0
15	7.2	8.4	8.8	14.2	17.8	21.4	32.9	28.7	25.0	25.9	13.9	4.8
16	6.3	13.9	4.6	15.0	16.8	17.0	33.4	30.0	27.8	14.3	12.9	0.5
17	11.2	14.5	8.4	16.8	22.4	16.4	35.3	29.4	27.4	7.2	9.2	3.7
18	14.4	14.8	12.3	14.6	14.8	23.2	32.4	31.2	28.2	14.2	6.5	6.7
19	11.8	17.2	17.9	15.4	21.6	26.4	34.1	30.7	28.3	17.5	9.5	9.6
20	9.6	13.9	19.4	15.0	23.6	28.2	32.3	31.0	28.6	24.2	13.0	9.5
21	5.8	17.7	13.2	18.9	22.0	30.4	34.3	31.6	28.8	21.4	9.4	8.2
22	10.6	17.8	16.6	18.5	23.3	31.7	35.2	32.8	32.8	24.4	7.8	3.2
23	7.6	15.2	18.0	20.1	23.6	32.2	33.4	34.2	32.3	24.0	7.6	14.0
24	4.6	16.2	21.5	18.1	24.4	27.8	32.3	31.8	25.6	22.3	10.2	14.4
25	1.7	14.9	20.2	18.6	21.5	26.7	35.4	33.0	18.4	19.2	9.6	15.0
26	2.8	15.6	17.0	10.4	20.0	26.8	31.2	34.0	25.3	21.2	2.8	13.8
27	0.1	4.4	13.6	14.6	21.6	27.9	23.4	33.5	25.4	19.6	3.8	13.0
28	1.2	7.0	6.8	16.5	21.2	23.5	30.2	34.0	25.8	21.0	4.1	12.0
29	0.3		9.8	19.0	22.6	24.3	30.6	27.4	25.3	21.6	3.4	9.6
30	2.2		16.8	20.4	22.8	27.0	31.8	24.6	24.8	22.6	6.0	8.8
31	2.8		18.4		20.8		28.0	23.2		19.2		8.7
Mes	7.2	8.2	13.1	14.3	19.6	24.6	30.8	29.0	27.0	21.8	11.5	8.5
Min	0.1	-5.4	4.6	1.3	12.8	16.4	23.4	20.2	18.2	7.2	2.8	0.3
Dita	27	11	16	4	11	17	27	10	4	17	26	4
Max	14.4	17.8	21.5	20.4	24.4	32.2	35.4	34.5	32.8	26.7	20.5	20.1
Dita	18	22	24	30	24	23	25	4	22	4+	7	2
Std	4.0	7.2	4.6	4.6	3.5	3.7	3.1	4.1	3.3	4.2	5.1	5.0

4.74 Prishtinë - Temp. max. e ajrit

Temp. max. e ajrit (°C): 2023
Gjatësia gjeografike e st.: 21° 08' 13.49"

Lartësia mbidetare e st.: 573 m lmd
Gjerësia gjeografike e st.: 42° 38' 56.36"

Dita	I	II	III	IV	V	VI	VII	VIII	IX	X	XI	XII
1	4.9	9.4	8.6	14.1	21.7	23.9	27.0	30.6	26.7	23.3	18.4	17.9
2	8.5	12.2	12.7	17.2	19.2	25.2	25.4	32.9	28.6	22.2	18.7	20.3
3	13.7	6.9	12.9	10.5	18.7	22.5	27.9	33.7	30.0	23.7	21.2	11.9
4	9.9	6.9	7.8	4.0	16.5	22.3	29.9	35.5	21.2	26.7	12.2	5.4
5	12.2	-1.8	8.6	6.6	18.9	25.7	27.9	30.8	24.7	24.2	20.4	5.7
6	12.4	-0.6	11.7	5.4	22.3	25.1	29.2	25.6	26.1	21.4	19.4	9.7
7	11.2	0.7	15.3	9.2	25.8	22.7	27.4	21.2	26.8	23.2	19.4	8.4
8	8.9	4.2	14.2	14.6	23.3	25.7	29.4	21.3	28.0	26.3	14.9	6.2
9	9.1	3.7	15.7	8.0	14.7	26.4	28.9	25.2	28.3	23.7	15.0	4.2
10	8.9	5.9	10.7	10.7	14.6	24.4	27.9	23.8	29.1	24.9	12.9	3.7
11	6.6	5.8	10.8	12.2	14.9	25.7	30.9	23.8	29.2	22.7	12.0	7.7
12	7.4	2.7	12.9	15.5	19.8	20.9	33.4	27.4	31.2	24.5	8.2	13.2
13	6.9	10.4	12.9	20.4	20.3	21.2	34.7	28.7	31.9	25.9	13.8	13.7
14	3.8	6.9	17.4	15.4	15.2	23.9	31.4	29.7	28.9	22.9	16.7	14.8
15	7.9	9.9	10.3	15.4	20.8	23.2	33.8	28.4	25.8	25.9	17.1	11.7
16	9.2	12.9	7.9	15.6	19.9	21.2	34.5	29.3	28.6	15.4	15.9	0.8
17	13.2	14.6	9.7	14.2	23.7	18.3	34.9	29.7	27.7	15.8	13.4	4.7
18	14.3	14.5	12.5	15.2	13.7	23.6	32.2	31.9	28.9	15.6	6.9	15.3
19	12.7	15.5	18.2	15.4	20.4	25.9	34.3	31.6	29.2	19.7	9.0	16.7
20	8.4	13.9	18.7	15.2	23.3	28.6	32.5	32.0	28.9	27.7	15.2	12.4
21	7.3	18.4	14.7	18.8	21.8	30.3	33.4	32.9	29.7	25.9	9.9	10.3
22	12.1	18.2	17.4	19.2	23.8	31.8	35.6	33.8	31.4	24.2	15.2	10.9
23	12.7	16.2	19.2	14.2	24.3	32.5	32.9	34.7	33.1	24.2	13.9	12.2
24	9.9	16.9	21.9	19.7	25.2	27.9	33.7	33.4	24.0	22.7	13.7	15.3
25	8.2	15.3	20.2	17.5	23.4	25.9	37.4	32.9	19.2	22.3	1.9	16.6
26	7.7	19.3	18.7	12.2	21.4	25.8	31.4	34.1	25.7	22.3	2.9	9.9
27	3.4	8.9	13.9	14.3	23.0	27.3	23.7	34.8	26.7	20.4	5.8	15.2
28	1.6	8.7	6.7	15.9	22.7	19.8	27.7	34.4	26.4	22.0	6.4	12.7
29	0.8		10.0	16.8	22.9	23.9	31.8	28.4	26.3	22.1	10.4	11.4
30	5.7		17.0	20.5	25.2	26.3	32.9	25.9	25.8	22.9	13.4	9.4
31	4.8		18.4		21.4		27.9	24.7		20.4		7.7
Mes	8.5	9.9	13.8	14.1	20.7	24.9	31.0	29.8	27.6	22.7	13.1	10.8
Min	0.8	-1.8	6.7	4.0	13.7	18.3	23.7	21.2	19.2	15.4	1.9	0.8
Dita	29	5	28	4	18	17	27	7	25	16	25	16
Max	14.3	19.3	21.9	20.5	25.8	32.5	37.4	35.5	33.1	27.7	21.2	20.3
Dita	18	26	24	30	7	23	25	4	23	20	3	2
Std	3.5	6.0	4.1	4.3	3.4	3.3	3.3	4.2	2.9	3.0	5.0	4.6

4.75 Ferizaj - Temp. min. e ajrit

Temp. min. e ajrit (°C): 2023

Gjatësia gjeografike e st.: 21° 08' 13.31"

Lartësia mbidetare e st.: 578 m lmd

Gjerësia gjeografike e st.: 42° 22' 32.45"

Dita	I	II	III	IV	V	VI	VII	VIII	IX	X	XI	XII
1	-1.4	-2.7	2.3	6.8	5.4	11.8	12.4	12.3	9.4	9.6	7.0	3.8
2	-3.2	-2.2	4.3	3.8	10.4	11.0	13.2	15.4	11.6	10.8	9.0	4.5
3	-1.9	-1.2	4.0	4.0	10.5	11.2	14.6	15.6	11.9	5.8	8.0	11.5
4	-2.2	-1.6	5.1	-0.7	9.4	12.4	13.0	16.9	14.4	4.8	10.8	-1.8
5	-1.8	-5.0	4.0	-1.5	6.0	11.6	15.8	19.5	13.0	9.6	7.0	-2.4
6	-1.0	-7.1	-2.1	0.6	5.5	13.2	13.2	13.0	12.5	11.6	11.8	0.8
7	-3.9	-7.7	1.8	1.2	5.0	14.4	15.8	12.1	13.8	3.5	3.5	1.0
8	-4.9	-6.1	0.0	1.6	10.0	14.5	13.4	13.2	12.2	3.8	9.2	-1.6
9	-0.8	-9.7	4.0	5.0	8.8	9.6	11.9	6.6	9.9	15.5	2.8	0.0
10	4.0	-9.6	4.0	5.0	8.3	12.0	11.0	15.0	8.2	10.2	0.8	-4.1
11	1.2	-9.8	5.8	4.5	7.8	12.0	12.2	8.9	9.0	8.7	8.0	-0.8
12	0.9	-5.2	-1.0	5.2	8.2	13.6	14.6	11.8	8.6	4.0	2.6	0.0
13	1.9	-3.0	-5.0	0.2	7.0	13.2	15.0	10.8	9.0	4.8	5.6	3.6
14	-2.6	-5.4	-1.2	6.8	11.0	13.8	18.6	12.6	11.4	5.8	2.7	6.0
15	1.5	1.4	5.8	2.4	10.0	14.6	17.7	15.6	12.2	5.8	6.0	2.2
16	-2.2	4.6	0.8	3.7	13.8	14.4	18.2	13.0	12.6	6.2	0.7	0.2
17	4.5	-4.1	2.2	7.7	10.2	12.5	18.5	16.0	11.9	1.5	11.0	-0.8
18	6.8	-2.7	-3.6	5.0	10.6	14.4	18.0	16.6	10.8	6.2	1.6	-5.0
19	6.0	-1.3	-3.4	6.9	10.9	9.0	17.7	16.2	14.0	3.8	0.0	-4.7
20	4.2	3.0	0.0	5.2	7.2	10.2	16.2	17.4	11.8	10.0	-1.2	-4.2
21	1.2	-2.6	7.7	2.5	9.6	13.2	16.5	16.0	14.0	8.4	0.8	-0.9
22	-2.0	0.5	7.6	5.7	8.5	15.0	18.8	16.4	12.4	11.2	6.4	-1.4
23	6.0	0.0	2.6	2.0	7.2	15.0	18.5	16.2	13.0	11.0	5.3	-1.2
24	3.1	0.2	3.0	6.9	9.0	16.6	15.6	16.4	16.6	6.2	5.9	5.2
25	-0.3	6.8	4.8	7.2	10.8	17.4	16.2	16.4	13.0	10.1	0.0	0.0
26	-0.2	8.6	7.8	5.8	10.6	17.0	19.9	13.2	14.0	10.2	-2.2	-0.8
27	-2.1	0.5	6.0	2.6	10.6	11.9	13.4	14.8	11.8	12.5	-7.7	0.0
28	-1.2	1.0	1.4	-0.5	12.0	15.5	9.5	14.8	10.0	12.0	6.0	-2.9
29	-1.0		-2.5	5.2	11.8	10.6	12.2	17.2	10.0	6.0	1.6	-3.2
30	-1.4		3.2	6.0	11.8	9.0	14.4	12.0	8.8	3.0	0.8	-2.6
31	-1.4		5.0		11.8		16.4	15.2		3.2		-2.4
Mes	0.2	-2.2	2.4	3.9	9.3	13.0	15.2	14.4	11.7	7.6	4.1	-0.1
Min	-4.9	-9.8	-5.0	-1.5	5.0	9.0	9.5	6.6	8.2	1.5	-7.7	-5.0
Dita	8	11	13	5	7	19+	28	9	10	17	27	18
Max	6.8	8.6	7.8	7.7	13.8	17.4	19.9	19.5	16.6	15.5	11.8	11.5
Dita	18	26	26	17	16	25	26	5	24	9	6	3
Std	3.1	4.7	3.5	2.6	2.2	2.2	2.7	2.7	2.0	3.5	4.4	3.6

4.76 Mitrovicë - Temp. min. e ajrit

Temp. min. e ajrit (°C): 2023
Gjatësia gjeografike e st.: 20° 52' 23.40"

Lartësia mbidetare e st.: 510 m lmd
Gjerësia gjeografike e st.: 42° 53' 37.60"

Dita	I	II	III	IV	V	VI	VII	VIII	IX	X	XI	XII
1	0.3	-2.5	2.5	11.6	5.5	12.0	13.5	12.3	13.5	-	-	-
2	-1.0	-2.6	5.2	-3.0	10.0	11.8	16.2	16.8	12.3	-	-	-
3	-1.5	-1.0	5.0	2.8	9.0	12.4	15.0	18.3	13.4	-	-	-
4	-0.5	1.4	4.5	-1.0	10.0	13.0	15.3	15.4	13.5	-	-	-
5	3.3	-5.0	4.5	-1.4	5.5	13.5	14.8	16.2	15.3	-	-	-
6	1.5	-7.0	-2.8	-0.2	6.0	14.0	14.5	14.6	15.8	-	-	-
7	-3.5	-7.2	4.5	-3.4	4.0	13.7	16.0	12.5	18.0	-	-	-
8	-5.0	-7.5	0.0	0.0	10.7	13.4	14.7	12.5	15.0	-	-	-
9	-2.5	-10.5	6.0	2.8	10.5	9.2	12.0	8.0	12.6	-	-	-
10	5.5	-8.8	7.0	4.5	8.4	9.2	13.6	14.0	12.2	-	-	-
11	0.5	-8.3	5.5	4.0	8.4	14.3	14.5	12.0	11.6	-	-	-
12	1.7	-3.6	1.0	4.6	8.0	15.2	15.7	12.1	10.0	-	-	-
13	1.5	-4.7	-4.0	0.0	9.5	14.0	16.3	13.0	10.7	-	-	-
14	-2.4	-3.6	-1.5	7.3	11.5	9.6	18.5	15.2	13.0	-	-	-
15	1.2	1.0	4.0	5.5	11.2	12.0	18.8	18.4	15.0	-	-	-
16	-2.2	-5.2	1.5	4.2	10.0	12.4	19.0	14.0	15.5	-	-	-
17	5.0	-2.5	0.3	9.0	6.5	12.0	18.7	15.5	16.1	-	-	-
18	8.6	-1.5	-3.3	7.4	9.7	13.0	20.0	17.5	12.7	-	-	-
19	4.5	0.0	-2.2	7.0	7.2	11.2	18.0	18.3	15.2	-	-	-
20	4.4	1.6	0.0	6.7	8.5	11.0	16.4	18.6	15.6	-	-	-
21	1.0	-1.6	6.0	3.7	10.0	12.6	15.8	19.0	14.2	-	-	-
22	-2.0	0.0	6.5	7.0	12.3	12.5	17.5	19.3	13.3	-	-	-
23	2.6	0.0	1.5	3.5	9.3	16.8	18.3	18.7	15.0	-	-	-
24	3.6	2.0	1.7	5.4	10.8	16.8	16.5	19.8	14.2	-	-	-
25	0.5	7.0	4.5	8.8	12.0	16.5	17.0	17.7	13.5	-	-	-
26	0.0	3.5	4.8	6.5	11.4	15.5	21.4	15.5	15.6	-	-	-
27	-1.4	1.6	6.3	2.5	10.7	13.3	13.5	16.0	14.8	-	-	-
28	-0.6	1.0	1.0	0.5	13.2	16.2	8.7	15.7	12.0	-	-	-
29	0.2		-2.0	3.0	11.7	11.0	13.0	18.0	12.1	-	-	-
30	-1.0		3.0	6.0	11.5	10.0	16.6	14.6	12.4	-	-	-
31	-1.5		4.2		12.5		17.0	14.6		-	-	-
Mes	0.7	-2.3	2.4	3.8	9.5	12.9	16.0	15.6	13.8	-	-	-
Min	-5.0	-10.5	-4.0	-3.4	4.0	9.2	8.7	8.0	10.0	-	-	-
Dita	8	9	13	7	7	9+	28	9	12	-	-	-
Max	8.6	7.0	7.0	11.6	13.2	16.8	21.4	19.8	18.0	-	-	-
Dita	18	25	10	1	28	23+	26	24	7	-	-	-
Std	3.0	4.2	3.2	3.7	2.3	2.1	2.6	2.8	1.8	-	-	-

4.77 Prishtinë - Temp. min. e ajrit

Temp. min. e ajrit (°C): 2023

Lartësia mbidetare e st.: 573 m lmd

Gjatësia gjeografike e st.: 21° 08' 13.49"

Gjerësia gjeografike e st.: 42° 38' 56.36"

Dita	I	II	III	IV	V	VI	VII	VIII	IX	X	XI	XII
1	-1.3	-3.2	1.8	10.9	6.7	11.2	13.9	17.4	10.7	9.8	6.3	4.9
2	-3.0	-1.6	3.9	1.9	8.9	11.4	14.9	16.3	12.0	6.7	8.3	7.9
3	-2.9	-3.7	3.2	3.3	10.7	12.4	12.9	17.3	12.5	6.7	11.1	9.1
4	-2.3	1.3	4.7	-1.1	9.4	13.8	13.4	17.4	10.4	4.9	7.2	-3.2
5	2.4	-4.5	3.2	-1.7	4.8	11.2	14.7	20.0	12.8	8.9	8.3	-5.3
6	0.9	-7.8	-1.2	-0.3	6.3	14.3	13.4	14.2	15.7	9.9	5.4	-0.9
7	-3.4	-7.2	3.4	-1.6	6.4	16.1	15.8	10.7	17.6	4.2	2.9	0.2
8	-3.9	-7.2	2.6	2.0	8.9	13.5	13.1	11.7	16.1	5.3	9.4	-1.2
9	-4.9	-11.5	4.7	7.7	10.8	9.9	13.1	6.4	12.2	2.7	4.3	0.9
10	5.7	-10.7	5.9	5.1	8.5	14.2	11.5	13.4	10.2	9.9	-0.9	-3.1
11	-0.3	-8.8	6.9	2.2	8.9	12.4	12.2	8.9	8.4	7.4	9.3	-2.7
12	0.9	-5.2	6.7	5.5	8.9	11.4	14.8	11.4	8.7	4.2	3.6	-2.9
13	1.4	-4.4	-5.1	0.4	8.7	12.9	15.4	12.0	9.4	4.9	1.9	2.9
14	-1.9	-6.3	-1.6	7.2	12.2	12.2	18.7	8.9	12.2	7.8	-0.2	3.4
15	2.0	-0.7	2.9	5.2	7.4	13.7	17.4	16.9	11.2	7.9	6.7	1.3
16	-2.1	-6.1	-0.9	3.9	14.2	14.2	18.8	12.9	14.5	4.9	0.2	0.4
17	5.2	-2.3	-1.8	8.7	9.4	12.8	16.5	15.4	15.3	1.9	2.9	-1.6
18	8.4	1.2	-3.5	2.9	9.9	12.1	18.9	16.4	12.4	3.9	2.6	-6.7
19	7.7	2.5	-2.3	5.9	8.9	9.7	17.2	17.1	14.4	3.4	-1.2	-5.4
20	3.4	3.1	1.5	5.2	8.8	11.4	16.2	17.4	12.4	9.4	-2.4	-5.7
21	-0.7	-2.8	5.2	3.0	11.1	13.9	15.9	15.4	13.7	12.0	0.4	-2.9
22	-3.5	-0.4	4.4	7.4	7.9	13.9	19.9	15.4	12.8	12.3	5.4	-2.7
23	6.9	-1.1	0.7	4.5	6.9	15.9	17.6	16.9	13.1	9.2	4.4	0.7
24	2.4	0.2	1.7	6.9	17.4	17.8	14.9	15.9	15.8	6.2	4.9	4.5
25	-0.1	7.0	6.8	7.8	10.2	18.0	15.9	16.3	12.2	12.4	0.3	3.9
26	-0.9	8.8	6.1	5.9	9.6	16.2	22.2	14.6	13.4	9.9	-2.4	-1.9
27	-2.6	0.7	10.3	0.2	10.1	12.2	11.9	16.2	12.9	11.9	-6.7	-1.3
28	-1.0	0.7	1.4	-0.2	13.3	16.2	8.5	13.6	8.4	15.2	0.9	-5.2
29	-0.3		-2.3	7.0	8.7	9.9	14.1	17.9	8.2	7.3	0.8	-6.2
30	-2.2		3.5	7.8	9.7	9.4	16.0	12.4	8.5	2.4	-1.9	-3.5
31	-1.9		2.3		9.9		17.4	14.4		4.4		-2.9
Mes	0.3	-2.5	2.4	4.1	9.5	13.1	15.4	14.6	12.3	7.4	3.1	-0.8
Min	-4.9	-11.5	-5.1	-1.7	4.8	9.4	8.5	6.4	8.2	1.9	-6.7	-6.7
Dita	9	9	13	5	5	30	28	9	29	17	27	18
Max	8.4	8.8	10.3	10.9	17.4	18.0	22.2	20.0	17.6	15.2	11.1	9.1
Dita	18	26	27	1	24	25	26	5	7	28	3	3
Std	3.6	4.9	3.5	3.4	2.5	2.3	2.8	3.1	2.5	3.4	4.2	4.0

4.78 Ferizaj - Temp.ext. 5 cm mbi sipërf. e tokës

Temp.ext. 5 cm mbi sipërf. e tokës (°C): 2023

Lartësia mbidetare e st.: 578 m lmd

Gjatësia gjeografike e st.:

21° 08' 13.31"

Gjerësia gjeografike e st.: 42° 22' 32.45"

Dita	I	II	III	IV	V	VI	VII	VIII	IX	X	XI	XII
1	-3.5	-6.5	2.0	1.5	4.0	9.5	11.5	10.0	6.5	4.0	4.5	1.0
2	-3.5	-6.0	2.5	0.0	6.5	9.0	12.0	13.0	10.0	4.5	6.0	1.0
3	-5.0	-3.5	3.5	0.0	6.0	10.0	11.5	13.0	10.5	1.5	5.0	8.0
4	-4.0	-3.0	3.5	-1.0	4.5	10.0	11.0	12.0	7.0	1.0	6.0	-3.5
5	-2.0	-6.5	3.5	-1.5	2.0	9.5	15.0	15.0	10.5	5.0	3.0	-4.5
6	-2.5	-7.5	-5.5	-2.0	1.5	10.5	11.0	10.5	7.5	6.0	7.0	-2.0
7	-7.0	-10.0	-1.0	-4.5	1.5	13.0	11.5	10.0	10.0	-0.5	0.0	-1.5
8	-7.5	-7.5	-2.5	-2.5	8.5	12.5	10.5	11.0	9.5	0.5	5.0	-5.0
9	-2.0	-13.0	1.5	3.5	7.0	8.5	9.5	5.0	5.5	7.5	0.0	-3.0
10	2.5	-12.5	2.5	4.5	8.5	11.0	10.5	11.0	5.0	6.0	-2.5	-7.5
11	-1.5	-12.5	3.5	2.5	6.0	11.0	10.5	6.5	3.5	4.0	4.0	-4.5
12	-1.0	-8.5	-1.5	2.5	5.5	11.5	11.0	8.5	5.0	2.0	-2.0	-2.0
13	0.0	-7.5	-8.0	0.0	5.0	11.5	14.0	9.0	5.5	0.0	1.5	-1.0
14	-5.5	-8.0	-5.0	5.0	8.5	13.0	16.0	10.5	8.0	1.5	-0.5	2.0
15	-1.5	0.0	-1.0	-0.5	8.5	13.0	16.0	12.0	6.5	3.0	2.5	0.0
16	-5.0	-8.5	0.0	1.0	12.0	13.0	16.5	10.0	9.0	2.0	-2.0	-1.5
17	1.0	-6.0	-1.5	6.5	7.5	12.0	16.5	13.5	8.0	-1.5	-2.0	-1.5
18	0.5	-4.5	-6.5	2.5	11.0	12.0	16.5	14.0	8.0	2.5	-1.0	-7.5
19	1.0	-2.5	-6.0	2.0	8.5	8.0	16.5	13.5	10.0	1.0	-3.5	-7.5
20	0.5	-2.0	-2.5	4.0	4.0	8.5	16.0	14.5	8.5	5.0	-4.5	-7.0
21	0.5	-8.0	1.5	0.0	5.5	11.5	14.0	12.0	11.0	4.0	-3.5	-5.0
22	-5.0	-5.5	4.0	3.0	6.0	13.5	15.0	13.0	9.0	6.5	3.5	-5.0
23	3.0	-4.5	-3.0	-0.5	4.0	14.0	15.0	13.0	9.5	6.0	3.5	-4.5
24	3.5	-2.5	-2.0	2.5	5.5	15.0	11.0	14.0	11.5	3.5	5.0	0.5
25	-0.5	0.0	2.0	5.0	9.0	15.5	14.0	14.0	10.5	5.5	0.0	-4.0
26	-0.5	2.0	2.5	4.5	8.5	15.5	16.0	10.0	11.0	5.5	-6.0	-4.5
27	-2.5	-0.5	0.5	0.0	7.5	10.0	11.0	11.0	8.5	2.5	-12.0	-4.0
28	-1.5	0.5	0.5	-2.5	10.0	11.0	6.5	10.5	7.5	7.0	-1.5	-6.0
29	-1.5		-3.0	2.0	7.5	10.5	10.0	9.0	5.5	3.0	0.0	-6.0
30	-2.5		-2.5	4.5	10.0	8.5	10.0	10.5	4.5	-0.5	-0.5	-6.0
31	-4.0		0.5		9.5		12.0	11.5		0.0		-5.0
Mes	-1.8	-5.5	-0.6	1.4	6.8	11.4	12.8	11.3	8.1	3.2	0.5	-3.1
Min	-7.5	-13.0	-8.0	-4.5	1.5	8.0	6.5	5.0	3.5	-1.5	-12.0	-7.5
Dita	8	9	13	7	6+	19	28	9	11	17	27	10+
Max	3.5	2.0	4.0	6.5	12.0	15.5	16.5	15.0	11.5	7.5	7.0	8.0
Dita	24	26	22	17	16	25+	16+	5	24	9	6	3
Std	2.8	4.0	3.3	2.7	2.7	2.1	2.7	2.3	2.2	2.5	4.2	3.4

4.79 Prishtinë - Temp.ext. 5 cm mbi sipërf. e tokës

Temp.ext. 5 cm mbi sipërf. e tokës (°C): 2023

Lartësia mbidetare e st.: 573 m lmd

Gjatësia gjeografike e st.:

21° 08' 13.49"

Gjerësia gjeografike e st.: 42° 38' 56.36"

Dita	I	II	III	IV	V	VI	VII	VIII	IX	X	XI	XII
1	-	-5.7	2.7	-	-	10.2	-	-	5.5	-	3.8	4.7
2	-	-3.2	4.6	-	5.7	9.7	-	-	-	2.6	6.4	-
3	-	-7.5	3.3	-	9.2	-	9.4	-	-	4.4	7.7	-
4	-3.2	-	-	-	8.9	-	11.7	-	5.3	-0.1	-	-2.2
5	4.5	-	-	-	2.2	7.7	11.8	-	10.7	2.9	-	-8.5
6	-0.9	-8.1	-3.4	-	-	14.2	11.7	-	-	6.4	1.5	-2.8
7	-	-6.9	-0.2	-	-	14.4	13.2	7.9	-	-	0.3	0.4
8	-	-6.9	-1.7	-	6.8	13.4	-	8.9	-	-	5.9	-1.7
9	-	-13.5	-0.2	-	-	8.4	-	0.8	-	-2.1	-	-
10	4.9	-12.7	4.1	-	9.2	-	9.2	10.6	-	6.2	-2.4	-
11	-1.7	-	-	-	9.7	-	9.9	2.4	4.7	4.4	-	-4.9
12	1.7	-	-	3.4	6.9	10.4	13.2	-	4.6	-0.1	-	-4.8
13	1.9	-5.3	-7.9	-2.7	-	14.4	12.6	-	5.3	0.8	-1.1	-0.7
14	-	-9.2	-5.1	2.9	-	11.9	14.3	3.9	8.7	-	-1.2	-0.7
15	-	-2.6	4.4	-	4.5	14.2	-	10.9	8.3	-	2.9	0.9
16	-3.9	-5.8	0.2	-	13.6	11.4	-	8.8	-	1.9	-1.5	-
17	3.9	-	-3.7	-	6.5	-	13.4	11.7	-	-1.1	0.7	-
18	7.7	-	-	2.2	10.6	-	16.3	11.9	8.8	1.7	-	-8.4
19	4.9	-	-	3.2	8.3	8.9	14.3	-	11.4	-0.4	-	-8.4
20	2.9	1.4	0.3	2.5	-	11.3	14.2	-	9.3	7.2	-5.7	-8.3
21	-	-6.4	2.9	-	-	7.4	12.8	10.4	11.9	-	-2.7	-6.8
22	-	-2.4	0.5	-	5.4	12.7	-	10.9	10.4	-	5.7	-4.9
23	5.4	-5.2	-2.3	-	5.9	14.4	-	11.4	-	4.9	5.4	-
24	3.4	-0.9	-1.9	4.4	7.4	-	11.7	11.2	-	2.9	5.2	-
25	1.3	-	-	5.2	7.4	-	12.3	10.7	9.9	8.4	-	-
26	0.3	-	-	3.9	6.9	14.4	17.2	-	10.5	6.7	-	-3.7
27	-1.2	0.1	-	-0.3	-	10.7	11.6	-	9.4	7.7	-4.4	-3.2
28	-	2.3	-	-3.3	-	-	4.9	7.9	3.7	-	3.9	-3.3
29	-	-	-	-	6.9	7.9	-	12.8	4.4	-	-0.4	-8.7
30	-1.8	-	-	-	6.9	7.3	-	7.2	-	-0.7	-4.2	-
31	-3.7	-	-	-	6.8	-	-	10.6	-	0.5	-	-
Mes	1.4	-5.2	-0.2	1.9	7.4	11.2	12.3	9.0	7.9	3.0	1.2	-3.8
Min	-3.9	-13.5	-7.9	-3.3	2.2	7.3	4.9	0.8	3.7	-2.1	-5.7	-8.7
Dita	16	9	13	28	5	30	28	9	28	9	20	29
Max	7.7	2.3	4.6	5.2	13.6	14.4	17.2	12.8	11.9	8.4	7.7	4.7
Dita	18	28	2	25	16	7+	26	29	21	25	3	1
Std	3.4	4.3	3.5	2.8	2.4	2.6	2.7	3.3	2.8	3.2	4.0	3.7

5 Monitorimi i reshjeve 2023

5.1 Rrjeti i monitorimit të reshjeve

Monitorimi i reshjeve është i një rëndesie të veçantë për çdo analizë të sistemit të ujit dhe për kontrollin operacional të ujit si dhe për studimin e klimes. Tradicionalisht reshjet maten duke përdorur shimatësit (pluviometër) të cilët lexohen manualisht dhe shimatësit (pluviometer) automatik të cilët dërgojnë të dhëna në kohë reale në serverin qendrorë (database) duke përdorur komunikimin me systemin GPRS pa tel. Është një teknologji e deshmuar e cila funksionon mirë për monitorimin e reshjeve ne zonat e monitorimit.

Instituti Hidrometeorologjik i Kosovës posedon rrjetin për monitorimin e reshjeve i cili aktualisht përmbanë gjithsejt 22 stacione pluviometrike (shimatës), të shpërndarë në gjithë teritorin e Republikës së Kosovës. Nga këto stacione 8 prej tyre janë të integruar në stacionet meteorologjike, shih hartën 1.1 dhe bëjnë matjen e reshjeve në menyrë automatike duke i regjistruar sasinë dhe intensitetin e tyre, ndërsa 14 stacionet e tjera janë shimatës të cilët lexohen manualisht, shih hartën 5.1

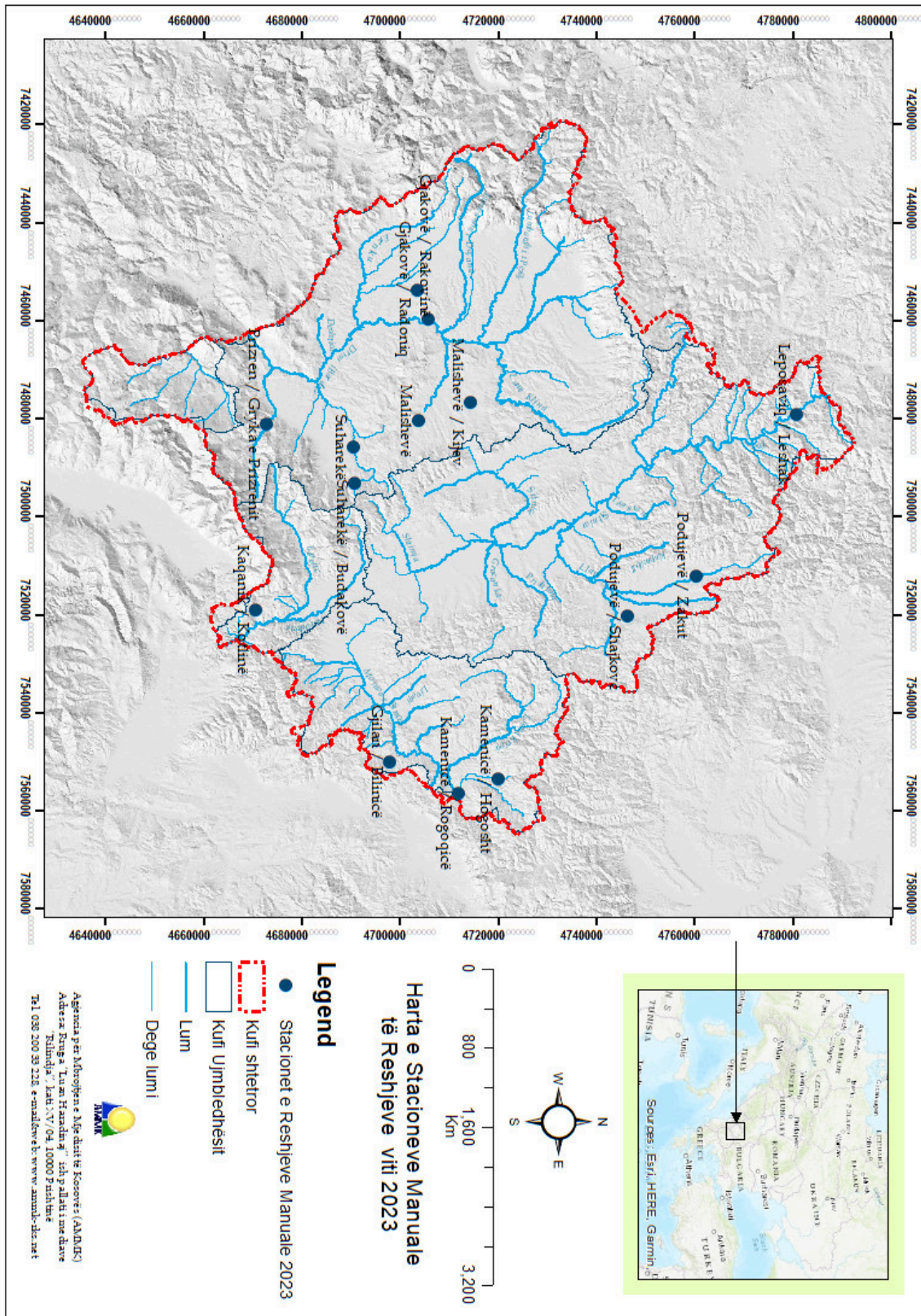

Figurë 5.1: Rrjetit i stacioneve të reshjeve në Kosovë

5.2 Ferizaj

Reshjet (mm): 2023
Gjatësia gjeografike e st.: 21° 08' 13.31"

Lartësia mbidetare e st.: 578 m lmd
Gjerësia gjeografike e st.: 42° 22' 32.45"

Dita	I	II	III	IV	V	VI	VII	VIII	IX	X	XI	XII
1	0.0	0.0	0.0	0.0	0.0	0.0	0.0	0.0	0.0	0.0	3.1	0.0
2	0.0	0.0	3.6	5.6	0.0	0.0	20.8	0.0	0.0	0.0	3.9	0.0
3	0.0	3.2	2.2	0.0	0.0	10.2	6.5	0.0	0.0	0.0	0.0	0.0
4	0.0	0.0	1.1	40.2	5.9	0.8	0.0	0.0	0.6	0.0	14.2	2.5
5	0.0	0.0	0.0	0.0	0.8	2.8	39.8	0.0	0.0	0.0	5.6	0.0
6	0.0	0.0	0.0	0.0	0.0	0.0	7.2	0.0	0.0	0.0	3.5	0.0
7	0.0	0.0	0.0	0.0	0.0	0.0	0.0	34.8	0.7	0.0	0.0	0.0
8	0.0	0.0	1.2	0.0	0.0	2.4	0.0	0.0	0.0	0.0	0.0	0.0
9	0.0	0.0	0.8	7.7	2.0	3.7	6.8	0.0	0.0	0.0	38.8	0.0
10	0.0	0.0	0.0	13.7	12.6	0.0	0.0	0.0	0.0	0.0	0.0	0.0
11	5.5	0.0	10.7	0.8	1.8	0.0	0.0	0.0	0.0	0.0	0.0	0.0
12	0.0	0.0	16.2	0.0	2.8	0.0	0.0	0.0	0.0	0.0	14.4	0.0
13	0.0	0.0	0.0	0.0	8.2	0.0	0.0	0.0	0.0	0.0	5.1	0.0
14	0.0	0.0	0.0	0.0	5.8	17.2	0.0	0.0	0.0	0.0	0.0	0.0
15	0.0	0.0	4.3	0.9	5.2	0.0	0.0	0.0	0.0	0.0	0.0	48.0
16	0.0	0.0	4.3	0.0	0.0	20.2	0.0	0.0	0.0	1.8	0.0	6.2
17	4.5	0.0	0.0	7.6	6.1	30.2	0.0	0.0	0.0	2.0	0.0	4.8
18	0.0	0.0	0.0	0.0	1.2	8.5	0.0	0.0	0.0	12.2	18.8	0.0
19	0.0	0.0	0.0	6.8	6.6	0.0	0.0	0.0	0.0	0.0	0.0	0.0
20	0.0	0.0	0.0	0.0	0.0	0.0	0.0	0.0	0.0	0.0	0.0	0.0
21	6.5	0.0	0.0	0.0	0.0	0.0	0.0	0.0	0.0	0.0	0.0	0.0
22	0.0	0.0	22.1	0.5	0.0	0.0	0.0	0.0	0.0	2.6	0.0	0.0
23	4.1	0.0	0.0	0.0	0.0	0.0	0.0	0.0	0.0	2.8	5.5	0.0
24	30.2	0.0	0.0	0.0	0.0	0.0	7.0	0.0	0.0	0.0	1.6	0.0
25	2.6	0.0	0.0	0.0	0.0	3.2	0.0	0.0	11.2	0.0	18.6	0.0
26	0.0	0.0	0.2	5.4	4.6	0.0	0.0	0.0	0.0	10.4	23.6	0.0
27	5.5	7.1	0.0	17.2	6.6	0.0	11.2	0.0	0.0	2.4	6.2	0.0
28	0.0	0.0	10.2	0.0	10.6	0.0	0.0	0.0	0.0	2.8	0.0	0.0
29	0.0		0.0	0.0	14.4	13.4	0.0	0.0	0.0	0.0	0.2	0.0
30	0.0		0.0	0.0	0.0	0.0	1.8	0.0	0.0	0.0	5.6	0.0
31	0.0		0.0		0.0		0.0	0.0		0.0		0.0
Σ (875.9)	58.9	10.3	76.9	106.4	95.2	112.6	101.1	34.8	12.5	37.0	168.7	61.5
Min	0.0	0.0	0.0	0.0	0.0	0.0	0.0	0.0	0.0	0.0	0.0	0.0
Max	30.2	7.1	22.1	40.2	14.4	30.2	39.8	34.8	11.2	12.2	38.8	48.0
Dita (99 d)	7	2	12	11	16	11	8	1	3	8	16	4

5.3 Ferizaj - Avullimi

Avullimi (mm): 2023
Gjatësia gjeografike e st.: 21° 08' 13.31"

Lartësia mbidetare e st.: 578 m lmd
Gjerësia gjeografike e st.: 42° 22' 32.45"

Dita	I	II	III	IV	V	VI	VII	VIII	IX	X	XI	XII
1	-	-	-	-	5.8	2.4	5.6	4.4	4.6	-	-	-
2	-	-	-	-	5.0	2.9	5.2	4.6	5.2	-	-	-
3	-	-	-	-	6.8	2.6	4.9	4.8	3.6	-	-	-
4	-	-	-	-	2.2	2.5	4.8	5.2	2.6	-	-	-
5	-	-	-	-	2.8	2.2	4.6	4.8	1.5	-	-	-
6	-	-	-	-	3.6	2.8	5.0	5.2	1.6	-	-	-
7	-	-	-	-	7.7	2.9	5.2	5.2	5.9	-	-	-
8	-	-	-	-	7.0	2.3	5.4	5.2	4.4	-	-	-
9	-	-	-	-	3.2	2.2	5.5	5.0	4.6	-	-	-
10	-	-	-	-	3.8	2.2	4.9	4.2	4.6	-	-	-
11	-	-	-	-	3.6	2.2	5.1	3.2	4.5	-	-	-
12	-	-	-	-	3.8	2.1	6.5	3.4	4.7	-	-	-
13	-	-	-	-	4.2	2.1	6.6	7.0	4.9	-	-	-
14	-	-	-	-	2.7	2.2	7.0	7.2	4.8	-	-	-
15	-	-	-	-	4.6	1.2	6.9	7.0	4.2	-	-	-
16	-	-	-	-	3.2	1.1	7.2	4.5	3.5	-	-	-
17	-	-	-	-	1.8	1.1	7.1	4.2	3.2	-	-	-
18	-	-	-	-	1.6	1.6	7.0	4.0	3.7	-	-	-
19	-	-	-	-	2.8	4.8	6.6	4.0	5.5	-	-	-
20	-	-	-	-	2.4	5.2	6.9	3.8	6.5	-	-	-
21	-	-	-	-	2.8	7.4	6.8	3.8	5.5	-	-	-
22	-	-	-	-	3.2	7.6	6.8	6.2	3.2	-	-	-
23	-	-	-	-	3.5	7.8	6.9	6.0	2.7	-	-	-
24	-	-	-	-	3.2	6.6	7.2	6.0	2.4	-	-	-
25	-	-	-	-	0.0	6.4	7.8	6.0	1.9	-	-	-
26	-	-	-	-	3.0	6.3	8.2	5.8	2.0	-	-	-
27	-	-	-	-	3.0	6.4	4.0	6.2	3.4	-	-	-
28	-	-	-	-	2.2	4.8	4.8	6.0	3.2	-	-	-
29	-	-	-	-	3.9	3.8	4.8	6.2	3.6	-	-	-
30	-	-	-	-	4.4	4.2	4.6	6.0	3.4	-	-	-
31	-	-	-	-	3.8	-	4.8	5.3	-	-	-	-
Σ (682.0)	-	-	-	-	111.6	109.9	184.7	160.4	115.4	-	-	-

5.4 Kaçanik / Kotlinë

Reshjet (mm): 2023
Gjatësia gjeografike e st.: 21° 13' 55.53"

Lartësia mbidetare e st.: 797 m lmd
Gjerësia gjeografike e st.: 42° 10' 31.29"

Dita	I	II	III	IV	V	VI	VII	VIII	IX	X	XI	XII
1	0.2	0.0	1.6	5.8	0.0	0.0	30.4	0.0	0.0	0.0	10.3	-
2	0.0	3.4	7.4	15.5	3.4	5.1	8.2	0.0	0.0	0.0	6.4	-
3	0.0	1.2	15.2	2.6	0.0	8.2	0.0	0.0	0.0	0.0	0.0	-
4	0.0	0.0	0.0	0.0	12.6	3.0	0.0	0.0	0.0	0.0	24.1	-
5	0.0	0.4	0.0	1.8	0.0	0.4	11.6	0.0	2.3	0.0	10.4	-
6	0.0	0.0	0.0	25.5	0.0	3.2	13.9	20.3	0.0	0.0	4.1	-
7	0.0	4.6	0.0	0.0	0.0	13.2	2.7	0.0	0.0	0.0	0.0	-
8	0.0	0.0	0.0	0.0	3.1	9.6	20.0	1.2	0.0	0.0	11.8	-
9	0.0	0.0	0.0	12.8	1.0	2.9	0.0	0.0	0.0	0.0	20.6	-
10	2.0	0.0	0.0	2.0	5.2	20.6	0.0	0.0	0.0	0.0	4.1	-
11	3.2	0.0	14.3	0.0	2.2	0.0	0.0	0.0	0.0	0.0	17.6	-
12	1.1	0.0	0.0	0.0	0.0	0.0	0.0	0.0	0.0	0.0	8.2	-
13	0.0	0.0	0.0	0.0	7.4	8.2	0.0	0.0	0.0	0.0	10.4	-
14	0.0	0.0	0.0	0.0	19.6	0.6	0.0	0.0	0.0	0.0	0.0	-
15	3.4	0.0	0.0	0.0	8.8	15.1	0.0	0.0	4.0	0.0	0.0	-
16	0.0	0.0	9.8	0.0	4.6	40.4	0.0	0.0	2.1	1.8	18.2	-
17	0.0	0.0	0.2	0.0	2.4	15.2	0.4	0.0	3.6	0.0	26.4	-
18	0.0	0.0	0.0	0.0	6.2	0.0	0.0	0.0	1.0	9.4	0.0	-
19	0.0	0.0	0.0	10.2	3.1	0.0	0.0	0.0	0.0	0.0	0.0	-
20	0.0	0.0	0.0	13.4	0.0	0.0	0.0	0.3	0.0	0.0	0.0	-
21	2.0	0.0	0.0	0.0	0.0	0.0	0.0	0.0	0.0	0.0	0.0	-
22	5.6	0.0	17.1	0.0	1.6	0.0	0.0	0.0	0.0	0.0	3.2	-
23	0.0	0.0	0.0	0.0	0.0	0.0	0.0	0.0	0.0	0.0	5.4	-
24	0.0	0.0	0.0	0.0	0.0	4.1	0.0	0.0	1.2	2.6	0.0	-
25	0.0	0.0	0.0	0.0	2.7	0.0	0.0	0.0	0.0	0.0	22.5	-
26	0.0	2.1	0.0	0.0	28.8	0.0	0.0	0.0	0.0	15.4	27.6	-
27	1.4	4.6	0.0	0.0	2.0	0.0	15.6	0.0	0.0	0.8	0.0	-
28	2.2	0.0	10.8	0.0	0.0	0.0	0.0	2.0	0.0	4.1	2.0	-
29	0.0		0.0	0.0	0.0	13.2	0.0	8.3	0.0	0.0	29.4	-
30	0.0		0.0	0.0	0.0	0.0	0.0	0.0	0.0	0.0	0.8	-
31	8.0		0.0		9.6		0.0	0.0		2.0		-
Σ (947.4)	29.1	16.3	76.4	89.6	124.3	163.0	102.8	32.1	14.2	36.1	263.5	-
Min	0.0	0.0	0.0	0.0	0.0	0.0	0.0	0.0	0.0	0.0	0.0	-
Max	8.0	4.6	17.1	25.5	28.8	40.4	30.4	20.3	4.0	15.4	29.4	-
Dita (113 d)	10	6	8	9	18	16	8	5	6	7	20	-

5.5 St. automatik Istog

Reshjet (mm): 2023
Gjatësia gjeografike e st.: 20° 29' 24.50"

Lartësia mbidetare e st.: 457 m lmd
Gjerësia gjeografike e st.: 42° 46' 43.40"

Dita	I	II	III	IV	V	VI	VII	VIII	IX	X	XI	XII
1	0.0	0.0	0.7	7.2	0.0	17.2	4.8	0.0	0.0	0.0	0.0	0.4
2	0.0	1.9	1.8	0.0	0.3	1.6	1.8	0.0	0.0	0.0	0.0	5.0
3	0.0	0.1	1.1	8.0	1.2	2.3	0.0	0.0	0.0	0.0	0.3	0.3
4	0.0	1.8	0.9	3.4	0.6	0.1	11.9	0.0	0.1	0.0	0.1	0.0
5	0.0	0.0	0.0	0.2	0.0	0.0	0.2	3.6	0.0	0.0	0.1	0.0
6	0.0	0.0	0.0	0.0	0.0	0.4	6.6	0.4	0.0	0.0	0.0	0.1
7	0.0	0.0	0.0	0.0	0.4	4.8	1.4	0.9	0.0	0.0	0.0	2.0
8	0.0	0.0	0.0	0.0	1.8	0.1	0.0	0.0	0.0	0.0	0.1	0.0
9	0.5	0.1	0.0	9.3	2.4	0.1	0.0	0.8	0.0	0.0	0.0	0.0
10	2.6	0.0	29.0	3.8	0.2	4.3	0.0	0.0	0.0	0.0	0.0	1.3
11	0.0	0.0	0.3	0.0	6.5	3.3	0.0	0.0	0.0	0.0	0.0	0.2
12	0.0	0.0	0.0	0.0	0.6	10.1	0.0	0.0	0.0	0.0	0.0	0.0
13	0.0	0.0	0.0	0.0	1.3	7.1	0.0	0.0	0.0	0.0	0.0	0.1
14	0.0	0.0	0.0	2.0	2.9	0.9	0.0	0.1	0.0	0.0	0.2	28.4
15	0.0	0.0	9.8	0.2	1.1	14.7	0.0	0.0	0.3	0.0	1.4	3.6
16	10.8	0.0	0.0	0.6	6.0	3.4	0.0	0.0	0.1	0.0	1.7	0.6
17	22.2	0.0	0.0	15.5	6.1	7.2	0.0	0.0	0.0	0.0	8.4	0.0
18	27.1	0.0	0.0	3.4	1.2	0.0	0.0	0.0	0.0	0.5	0.0	0.0
19	42.4	0.0	0.0	1.5	0.0	0.0	0.0	0.0	0.0	0.0	0.0	0.0
20	6.5	0.0	0.0	0.0	0.0	0.0	0.0	0.1	0.0	0.0	0.0	0.0
21	9.4	0.0	0.0	0.0	0.0	0.0	0.0	0.1	0.0	0.3	14.2	0.0
22	0.1	0.0	0.3	0.1	0.3	0.0	0.0	0.0	0.0	2.0	17.6	3.9
23	13.4	0.0	0.0	0.0	0.4	0.0	1.0	0.0	0.0	0.0	0.2	0.0
24	14.3	0.0	0.0	0.0	1.8	4.1	0.0	0.4	0.0	0.0	0.3	0.0
25	0.1	0.0	0.0	2.1	1.6	0.4	0.0	0.0	0.0	0.5	13.8	0.0
26	1.6	16.6	0.1	14.5	1.1	0.6	5.7	0.0	0.0	0.0	0.0	0.0
27	0.0	6.2	7.8	0.0	8.0	0.0	0.0	0.0	0.0	0.1	0.0	0.0
28	0.0	0.1	0.0	0.0	1.1	16.0	0.0	0.0	0.0	0.0	10.1	0.0
29	0.0		0.0	0.0	0.0	0.1	0.0	0.0	0.0	0.0	0.8	0.0
30	0.0		0.0	0.0	0.0	0.0	3.0	0.0	0.0	0.0	0.0	0.0
31	0.0		0.0		5.9		0.0	0.0		0.2		0.0
Σ (617.1)	151.1	27.0	52.2	72.3	52.9	98.9	36.7	6.4	0.5	3.7	69.3	46.0
Min	0.0	0.0	0.0	0.0	0.0	0.0	0.0	0.0	0.0	0.0	0.0	0.0
Max	42.4	16.6	29.0	15.5	8.0	17.2	11.9	3.6	0.3	2.0	17.6	28.4
Dita (145 d)	13	7	10	16	23	21	11	8	3	6	15	12

5.6 Gjakovë / Radoniq

Reshjet (mm): 2023
Gjatësia gjeografike e st.: 20° 26' 26.21"

Lartësia mbidetare e st.: 439 m lmd
Gjerësia gjeografike e st.: 42° 28' 14.92"

Dita	I	II	III	IV	V	VI	VII	VIII	IX	X	XI	XII
1	0.0	3.4	0.0	0.0	0.0	1.7	7.2	0.0	0.0	0.0	13.5	2.7
2	0.2	0.0	3.7	4.1	0.0	0.0	2.4	0.0	0.0	0.0	0.5	18.1
3	0.4	0.0	0.6	0.0	0.0	0.0	0.0	0.0	0.0	0.0	0.1	2.1
4	0.1	0.3	1.9	12.9	5.4	0.0	1.2	0.0	0.0	0.0	3.9	0.0
5	0.0	0.1	0.2	2.1	0.0	0.0	0.0	0.0	0.0	0.0	29.1	0.0
6	0.2	0.0	0.0	0.0	0.0	0.0	0.0	8.4	0.0	0.0	12.1	0.0
7	0.0	0.0	2.3	0.0	0.0	0.3	1.1	5.6	0.0	0.0	16.0	0.0
8	0.0	0.0	2.2	0.0	0.0	6.0	8.2	0.0	0.0	0.0	0.0	5.5
9	0.1	0.0	0.0	0.0	7.8	0.0	5.3	1.4	0.0	0.0	9.1	0.0
10	1.5	0.0	0.0	10.2	0.8	2.3	0.4	5.5	0.0	0.0	0.0	0.0
11	2.9	0.0	22.4	6.3	0.0	0.6	0.0	7.3	0.0	0.0	25.9	0.0
12	0.2	0.0	3.1	0.0	6.8	3.4	0.0	0.0	0.0	0.0	9.2	0.0
13	0.0	0.0	0.0	0.0	0.1	11.8	0.0	0.0	0.0	0.0	1.9	0.0
14	0.0	0.0	0.0	0.0	0.1	0.5	0.0	0.0	4.2	0.0	0.0	11.2
15	0.0	0.0	0.0	17.5	22.4	0.8	0.0	0.0	1.6	0.0	0.0	43.5
16	0.0	0.0	3.4	9.1	0.4	16.5	0.0	0.0	0.0	0.0	17.5	0.0
17	23.3	0.0	0.0	0.0	7.5	6.2	0.0	0.0	0.0	0.2	0.0	0.0
18	25.0	0.0	0.0	8.4	8.4	5.0	0.0	0.0	0.0	0.5	8.9	0.0
19	32.1	0.0	0.0	0.8	0.2	1.3	0.0	0.9	0.0	0.0	0.0	0.0
20	28.8	0.0	0.0	0.0	0.3	0.6	0.0	0.0	0.0	0.0	0.0	0.0
21	4.8	0.0	0.0	0.0	0.1	0.0	0.0	0.0	0.0	0.0	0.0	0.0
22	9.5	0.0	1.9	0.0	0.0	0.0	0.0	1.1	0.0	0.0	44.5	0.0
23	0.0	0.0	0.0	0.0	0.0	0.0	0.0	1.5	0.0	23.1	5.4	10.1
24	17.1	0.0	0.0	0.0	0.0	0.0	0.0	1.3	0.0	0.0	0.6	0.0
25	6.0	0.0	0.0	0.0	0.0	0.0	0.0	0.0	31.2	0.0	2.4	0.0
26	0.0	0.0	0.0	0.9	0.3	3.1	0.0	0.0	5.0	0.0	35.3	0.0
27	0.2	33.5	9.7	28.9	0.0	5.0	0.0	0.0	0.0	0.0	4.7	0.0
28	0.1	3.3	0.0	0.0	5.2	0.6	0.0	0.0	0.0	8.1	1.0	0.0
29	0.0		0.0	0.0	0.2	15.5	0.0	0.0	0.0	0.0	40.5	0.0
30	0.0		0.0	0.0	0.0	0.0	0.0	3.0	0.0	0.0	0.3	0.0
31	0.0		0.0		0.0		0.0	3.1		0.0		0.0
Σ (1007.3)	152.5	40.6	51.4	101.2	66.0	81.2	25.8	39.1	42.0	31.9	282.4	93.2
Min	0.0	0.0	0.0	0.0	0.0	0.0	0.0	0.0	0.0	0.0	0.0	0.0
Max	32.1	33.5	22.4	28.9	22.4	16.5	8.2	8.4	31.2	23.1	44.5	43.5
Dita (134 d)	18	5	11	11	16	18	7	11	4	4	22	7

5.7 Gjakovë / Rakovinë

Reshjet (mm): 2023
Gjatësia gjeografike e st.: 20° 30' 35.92"

Lartësia mbidetare e st.: 373 m lmd
Gjerësia gjeografike e st.: 42° 29' 29.41"

Dita	I	II	III	IV	V	VI	VII	VIII	IX	X	XI	XII
1	0.0	0.0	0.0	0.0	0.0	0.0	0.0	0.0	0.0	0.0	0.0	-
2	0.0	0.0	0.0	8.2	0.0	0.0	30.5	0.0	0.0	0.0	0.0	-
3	0.0	0.0	0.0	0.0	0.0	0.0	10.8	0.0	0.0	0.0	0.0	-
4	0.0	0.0	3.5	0.0	0.0	0.0	0.0	0.0	0.0	0.0	0.0	-
5	0.0	0.0	4.7	5.8	0.0	0.0	0.0	0.0	0.0	0.0	20.5	-
6	0.0	0.0	0.0	0.0	0.0	0.0	0.0	0.0	0.0	0.0	30.9	-
7	0.0	0.0	0.0	0.0	0.0	0.0	0.0	0.0	0.0	0.0	0.0	-
8	0.0	0.0	0.0	0.0	0.0	0.0	0.0	0.0	0.0	0.0	8.4	-
9	0.0	0.0	0.0	0.0	0.0	0.0	0.0	0.0	0.0	0.0	11.8	-
10	0.0	0.0	5.3	7.4	0.0	0.0	0.0	0.0	0.0	0.0	8.6	-
11	0.0	0.0	8.9	0.0	0.0	0.0	0.0	0.0	0.0	0.0	10.4	-
12	0.0	0.0	0.0	0.0	0.0	10.8	0.0	0.0	0.0	0.0	3.8	-
13	0.0	0.0	0.0	0.0	8.7	70.4	0.0	0.0	0.0	0.0	9.6	-
14	0.0	0.0	0.0	8.9	19.3	0.0	0.0	0.0	0.0	0.0	0.0	-
15	0.0	0.0	0.0	14.6	4.6	10.2	0.0	0.0	0.0	0.0	4.7	-
16	0.0	0.0	0.0	0.0	0.0	18.7	0.0	0.0	0.0	0.0	0.0	-
17	20.3	0.0	0.0	0.0	0.0	0.0	0.0	0.0	0.0	0.0	0.0	-
18	26.0	0.0	0.0	6.0	0.0	0.0	0.0	0.0	0.0	0.0	0.0	-
19	20.7	0.0	0.0	0.0	0.0	0.0	0.0	0.0	0.0	0.0	0.0	-
20	18.4	0.0	0.0	0.0	0.0	0.0	0.0	0.0	0.0	0.0	0.0	-
21	14.8	0.0	0.0	0.0	0.0	0.0	0.0	0.0	0.0	0.0	0.0	-
22	0.0	0.0	0.0	0.0	0.0	0.0	0.0	0.0	0.0	0.0	0.0	-
23	0.0	0.0	0.0	0.0	0.0	0.0	0.0	0.0	0.0	0.0	8.9	-
24	10.4	0.0	2.4	0.0	0.0	0.0	0.0	0.0	0.0	0.0	18.7	-
25	0.0	0.0	0.0	0.0	0.0	0.0	0.0	0.0	40.8	0.0	0.0	-
26	0.0	8.4	0.0	25.0	0.0	0.0	0.0	0.0	0.0	0.0	0.0	-
27	0.0	6.3	0.0	0.0	0.0	0.0	0.0	0.0	0.0	0.0	12.0	-
28	0.0	0.0	0.0	0.0	0.0	0.0	0.0	0.0	0.0	0.0	20.3	-
29	0.0		0.0	0.0	2.4	0.0	0.0	0.0	0.0	0.0	0.0	-
30	0.0		0.0	0.0	0.0	0.0	0.0	0.0	0.0	0.0	0.0	-
31	0.0		0.0		0.0		0.0	0.0		0.0		-
Σ (621.8)	110.6	14.7	24.8	75.9	35.0	110.1	41.3	0.0	40.8	0.0	168.6	-
Min	0.0	0.0	0.0	0.0	0.0	0.0	0.0	0.0	0.0	0.0	0.0	-
Max	26.0	8.4	8.9	25.0	19.3	70.4	30.5	0.0	40.8	0.0	30.9	-
Dita (44 d)	6	2	5	7	4	4	2	0	1	0	13	-

5.8 Gjilan / Bilinicë

Reshjet (mm): 2023
Gjatësia gjeografike e st.: 21° 36' 26.35"

Lartësia mbidetare e st.: 589 m lmd
Gjerësia gjeografike e st.: 42° 25' 10.57"

Dita	I	II	III	IV	V	VI	VII	VIII	IX	X	XI	XII
1	0.0	0.0	15.1	0.0	0.0	0.0	0.0	0.0	0.0	0.0	0.0	-
2	0.0	0.0	5.4	4.7	0.0	2.7	15.7	0.0	0.0	0.0	0.0	-
3	0.0	15.1	0.0	0.0	0.0	0.0	13.4	0.0	0.0	0.0	0.0	-
4	0.0	0.0	0.0	49.1	3.4	9.7	0.0	0.0	0.0	0.0	2.5	-
5	0.0	0.0	0.0	0.0	0.0	0.0	0.0	0.0	0.0	0.0	0.0	-
6	0.0	0.0	0.0	0.0	0.0	0.0	0.0	0.0	0.0	0.0	0.0	-
7	0.0	0.0	0.0	0.0	0.0	14.8	0.0	0.0	0.0	0.0	0.0	-
8	0.0	0.0	0.0	0.0	0.0	0.0	0.0	0.0	1.1	0.0	28.5	-
9	0.0	0.0	0.0	0.0	0.0	0.0	0.0	0.0	0.0	0.0	0.0	-
10	4.6	0.0	15.1	0.0	0.0	0.0	0.0	0.0	0.0	0.0	0.0	-
11	2.1	0.0	1.8	0.0	0.0	0.0	0.0	0.0	0.0	0.0	0.0	-
12	0.0	0.0	0.0	0.0	13.4	13.7	0.0	0.0	0.0	0.0	0.0	-
13	0.0	0.0	0.0	0.0	24.4	70.9	0.0	0.0	0.0	0.0	0.0	-
14	0.0	0.0	0.0	13.1	7.1	2.7	0.0	0.0	0.0	0.0	0.0	-
15	0.0	0.0	0.0	0.0	0.0	14.7	0.0	0.0	0.0	0.0	0.0	-
16	2.0	0.0	0.0	0.0	0.0	0.0	0.0	0.0	0.0	0.0	5.5	-
17	1.2	0.0	0.0	0.0	0.0	0.0	0.0	0.0	0.0	0.0	0.5	-
18	0.0	0.0	0.0	0.0	0.0	0.0	0.0	0.0	0.0	0.0	17.3	-
19	0.0	0.0	0.0	0.0	0.0	0.0	0.0	0.0	0.0	0.0	0.0	-
20	6.8	0.0	0.0	0.0	0.0	0.0	0.0	0.0	0.0	0.0	0.0	-
21	0.0	0.0	0.0	0.0	0.0	0.0	3.1	0.0	0.0	0.0	0.0	-
22	16.7	0.0	21.5	0.0	7.6	0.0	0.0	0.0	0.0	0.0	0.0	-
23	0.0	0.0	0.0	0.0	2.8	0.0	0.0	0.0	0.0	0.0	0.0	-
24	53.8	0.0	0.0	0.0	0.0	0.0	0.0	0.0	0.0	0.0	0.0	-
25	0.0	0.0	0.0	0.0	0.0	0.0	0.0	0.0	0.0	0.0	0.0	-
26	0.0	11.1	0.0	11.2	0.0	0.0	0.0	0.0	5.1	0.0	3.1	-
27	0.0	0.0	0.0	0.0	14.8	0.0	0.0	0.0	0.0	0.0	37.1	-
28	3.8	0.0	13.7	0.0	0.0	10.1	0.0	0.0	0.0	0.0	0.0	-
29	0.0		0.0	0.0	0.0	0.0	2.5	0.0	0.0	0.0	4.1	-
30	0.0		0.0	0.0	0.0	0.0	0.0	0.0	0.0	0.0	0.0	-
31	0.0		0.0		0.0		0.0	0.0		0.0		-
Σ (620.2)	91.0	26.2	72.6	78.1	73.5	139.3	34.7	0.0	6.2	0.0	98.6	-
Min	0.0	0.0	0.0	0.0	0.0	0.0	0.0	0.0	0.0	0.0	0.0	-
Max	53.8	15.1	21.5	49.1	24.4	70.9	15.7	0.0	5.1	0.0	37.1	-
Dita (49 d)	8	2	6	4	7	8	4	0	2	0	8	-

5.9 St. automatik Junik

Reshjet (mm): 2023
Gjatësia gjeografike e st.: 20° 16' 03.39"

Lartësia mbidetare e st.: 618 m lmd
Gjerësia gjeografike e st.: 42° 29' 02.88"

Dita	I	II	III	IV	V	VI	VII	VIII	IX	X	XI	XII
1	0.0	0.0	1.4	11.5	0.0	0.0	6.0	0.0	0.0	0.0	0.1	21.9
2	0.0	0.0	0.3	0.0	0.1	0.8	0.1	0.0	0.0	0.0	0.9	13.6
3	0.1	0.6	7.4	16.8	6.3	3.4	0.0	0.0	0.0	0.0	11.7	0.0
4	0.1	0.9	1.3	2.0	1.2	1.0	0.0	0.0	0.0	0.0	8.4	0.3
5	0.0	0.0	0.0	1.3	0.0	0.0	0.0	5.1	0.0	0.1	47.0	0.0
6	0.0	0.0	2.7	0.0	0.0	0.1	7.0	0.1	0.0	0.0	0.0	1.3
7	0.0	0.0	1.2	0.0	0.1	2.7	13.3	0.6	0.0	0.0	0.1	7.7
8	0.0	0.0	0.1	0.0	20.5	0.1	0.0	0.1	0.0	0.0	31.0	0.0
9	27.6	0.0	0.6	16.2	2.1	0.6	0.0	0.0	0.0	0.0	0.0	0.0
10	3.6	0.0	66.2	10.5	0.8	3.5	0.0	0.1	0.0	0.0	47.3	0.0
11	0.5	0.0	3.7	0.0	13.7	6.9	0.0	0.0	0.0	0.0	9.0	0.0
12	0.0	0.0	0.0	0.0	2.8	22.8	0.0	0.0	1.2	0.0	0.1	0.0
13	0.0	0.0	0.0	0.0	0.5	3.1	0.0	0.0	0.0	0.0	0.0	0.2
14	0.0	0.0	0.0	21.4	18.3	0.3	0.0	0.0	0.0	0.0	0.0	46.6
15	0.0	0.0	7.4	9.4	9.0	32.3	0.0	0.0	0.0	0.1	18.8	0.1
16	56.5	0.0	0.5	0.1	11.3	7.1	0.0	0.0	0.0	2.6	0.1	0.0
17	77.5	0.0	0.0	12.6	6.7	2.2	0.0	0.0	0.1	4.5	6.4	0.0
18	32.9	0.0	0.0	2.0	7.9	0.0	0.0	0.1	0.0	0.0	0.0	0.0
19	59.7	0.0	0.0	3.4	0.0	0.0	0.0	0.0	0.0	0.0	0.0	0.0
20	3.9	0.0	0.0	0.1	0.3	0.0	0.0	0.0	0.0	0.0	0.3	0.0
21	11.4	0.0	1.1	0.1	0.1	0.0	0.0	0.0	0.0	4.4	69.0	0.0
22	9.0	0.0	0.1	0.0	0.0	0.0	0.0	0.0	0.0	18.3	35.9	7.8
23	10.8	0.0	0.0	0.0	0.0	0.0	0.0	0.0	0.1	0.0	1.0	0.0
24	6.8	0.0	0.0	4.0	0.0	7.1	0.0	0.0	7.0	0.1	6.1	0.0
25	0.7	0.7	0.0	0.1	0.0	5.0	0.0	0.0	13.1	8.4	15.5	0.0
26	1.9	35.6	0.0	25.6	0.0	0.0	0.1	0.0	0.0	0.1	2.2	0.0
27	0.5	12.1	14.6	0.0	0.3	0.0	0.2	0.0	0.0	27.4	2.3	0.0
28	1.5	0.1	0.0	0.0	1.9	12.8	0.0	0.0	0.0	0.0	59.5	0.0
29	0.6		0.0	0.0	0.8	1.6	0.0	0.0	0.0	0.0	3.9	0.0
30	0.2		0.0	0.0	0.0	0.0	0.0	0.0	0.0	0.0	2.6	0.0
31	0.0		0.0		0.4		0.0	0.0		3.3		0.0
Σ (1424.0)	306.1	50.2	108.9	137.5	105.2	113.5	26.8	6.1	21.6	69.3	379.3	99.6
Min	0.0	0.0	0.0	0.0	0.0	0.0	0.0	0.0	0.0	0.0	0.0	0.0
Max	77.5	35.6	66.2	25.6	20.5	32.3	13.3	5.1	13.1	27.4	69.0	46.6
Dita (162 d)	20	6	16	17	21	19	6	6	6	11	24	10

5.10 Kamenicë / Hogosht

Reshjet (mm): 2023
Gjatësia gjeografike e st.: 21° 39' 10.36"

Lartësia mbidetare e st.: 521 m lmd
Gjerësia gjeografike e st.: 42° 37' 07.38"

Dita	I	II	III	IV	V	VI	VII	VIII	IX	X	XI	XII
1	0.0	0.0	0.0	0.0	0.6	10.9	0.0	0.0	0.0	0.0	3.1	5.4
2	0.0	0.0	14.5	0.0	0.0	1.8	22.3	0.0	0.0	0.0	7.0	0.0
3	2.6	0.3	1.5	0.0	0.0	11.7	0.0	0.0	0.0	0.0	2.4	0.0
4	4.7	0.0	0.0	10.7	0.8	1.2	3.2	4.9	0.0	0.0	13.1	0.0
5	0.0	0.0	0.0	6.4	0.0	0.7	1.4	0.0	0.0	0.0	11.5	0.0
6	0.0	0.0	0.0	9.7	0.0	1.3	5.7	19.2	0.0	0.0	0.0	0.0
7	1.2	0.0	4.3	3.2	0.0	3.5	0.0	0.0	0.0	0.0	0.0	1.3
8	0.7	0.3	0.0	0.0	4.2	2.7	0.0	0.0	0.0	0.0	0.0	0.0
9	0.0	0.0	0.0	4.5	12.3	0.8	0.0	0.0	0.0	0.0	0.0	2.4
10	0.0	0.0	0.0	7.9	2.6	1.7	0.0	0.0	0.0	0.0	32.6	1.7
11	0.0	0.0	0.0	4.8	0.8	4.3	0.0	0.0	0.0	0.0	11.1	0.0
12	0.0	0.0	0.0	0.0	2.3	0.9	0.0	0.0	0.0	0.0	3.8	3.8
13	0.0	0.0	0.0	0.0	1.7	0.8	0.0	0.0	0.0	0.0	8.0	0.0
14	0.9	0.2	0.8	0.0	7.6	4.4	0.0	0.0	0.0	0.0	0.0	1.2
15	1.2	0.0	35.6	1.8	9.8	0.4	0.0	0.0	0.0	1.4	3.7	18.6
16	0.0	0.0	11.7	2.7	1.6	4.3	0.0	0.0	1.4	5.2	8.6	0.0
17	0.0	0.0	1.4	2.4	1.3	11.2	0.0	0.0	0.0	1.7	7.3	0.0
18	2.1	0.0	0.0	0.0	0.7	3.1	0.0	0.0	0.0	0.0	6.8	0.0
19	5.9	0.0	0.0	0.7	0.8	0.0	0.0	0.0	0.0	0.0	0.0	1.4
20	8.3	0.0	0.0	0.0	0.9	0.0	0.0	0.0	0.0	0.0	0.0	0.0
21	6.4	0.0	3.7	0.0	0.4	4.5	0.0	0.0	0.0	0.8	0.0	0.0
22	0.0	0.0	1.4	0.0	0.0	3.7	0.0	0.0	0.0	0.0	0.0	0.0
23	0.5	0.0	0.0	1.3	0.0	0.0	0.0	0.0	0.0	0.0	0.0	3.2
24	0.7	0.0	0.0	0.8	0.0	0.0	0.0	0.0	0.0	0.0	0.0	0.0
25	8.6	0.0	0.0	0.0	1.5	1.6	0.0	0.0	0.0	0.0	0.0	0.0
26	11.4	0.0	9.2	1.6	1.3	0.0	0.0	0.0	-	2.5	0.0	0.0
27	9.7	0.0	14.7	0.0	0.0	0.0	0.3	0.3	-	0.7	2.5	2.6
28	0.9	31.5	3.2	0.0	0.0	2.6	0.0	0.1	-	0.0	24.3	0.0
29	0.0		0.0	0.9	0.0	0.9	0.0	0.0	-	0.0	16.8	0.0
30	0.0		4.2	1.3	5.6	0.0	0.0	0.5	-	0.0	1.3	0.0
31	0.0		0.9		1.2		4.0	0.0		11.3		0.0
Σ (695.3)	65.8	32.3	107.1	60.7	58.0	79.0	36.9	25.0	1.4	23.6	163.9	41.6
Min	0.0	0.0	0.0	0.0	0.0	0.0	0.0	0.0	0.0	0.0	0.0	0.0
Max	11.4	31.5	35.6	10.7	12.3	11.7	22.3	19.2	1.4	11.3	32.6	18.6
Dita (139 d)	16	4	14	16	20	23	6	5	1	7	17	10

5.11 Kamenicë / Rogoqicë

Reshjet (mm): 2023
Gjatësia gjeografike e st.: 21° 41' 19.86"

Lartësia mbidetare e st.: 560 m lmd
Gjerësia gjeografike e st.: 42° 32' 41.36"

Dita	I	II	III	IV	V	VI	VII	VIII	IX	X	XI	XII
1	0.4	0.4	1.4	0.2	0.0	5.5	0.0	0.0	0.0	0.0	4.7	0.0
2	0.0	0.0	6.5	2.7	0.0	5.4	18.2	0.0	0.0	0.0	3.3	0.0
3	0.0	4.0	13.2	0.0	0.0	3.1	0.0	0.0	0.0	0.0	0.0	0.0
4	0.2	3.6	0.0	19.0	15.1	3.1	0.0	0.0	0.0	0.0	16.0	0.0
5	0.0	2.6	0.0	3.4	0.0	0.0	0.0	0.0	1.0	0.0	3.9	0.0
6	0.0	0.0	0.1	0.0	0.0	0.0	4.0	24.0	0.0	0.0	2.7	3.2
7	0.0	0.0	0.0	0.0	0.0	10.2	0.0	0.0	0.0	0.0	0.0	0.3
8	0.0	0.0	0.0	0.0	0.0	0.0	1.6	0.5	0.0	0.0	6.2	0.0
9	0.3	0.0	0.0	1.7	6.8	0.0	0.0	0.0	0.0	0.0	19.5	0.0
10	5.4	0.0	0.0	5.2	12.3	0.6	0.0	0.0	0.0	0.0	0.0	0.0
11	2.5	0.0	16.1	0.6	0.6	1.2	0.0	0.0	0.0	0.0	4.8	0.0
12	0.0	0.0	0.0	0.0	0.0	3.2	0.0	0.0	0.0	0.0	2.7	0.2
13	0.3	0.0	0.0	0.3	8.1	26.0	0.0	0.0	0.0	0.0	4.0	0.0
14	0.0	0.0	0.0	0.0	7.8	0.1	0.0	0.0	0.0	0.0	0.3	0.0
15	0.3	0.0	0.0	2.7	1.9	0.0	0.0	0.0	2.4	0.0	0.0	16.5
16	0.0	0.0	9.5	0.0	0.0	7.3	0.0	0.0	1.5	0.8	8.0	14.6
17	1.0	0.0	0.1	2.1	0.0	4.7	0.0	0.0	1.6	0.0	15.9	0.0
18	0.0	0.0	0.0	1.3	3.4	0.1	0.0	0.0	0.0	8.3	0.0	0.0
19	0.0	0.0	0.0	0.5	0.0	0.0	0.0	0.0	0.0	0.0	0.0	0.0
20	7.9	0.0	0.0	1.0	1.4	0.0	0.0	0.5	0.0	0.0	0.0	0.0
21	5.4	0.0	0.0	0.0	0.0	0.0	0.0	0.0	0.0	0.0	0.0	0.0
22	6.1	0.0	10.7	0.0	0.0	0.0	0.0	0.0	0.0	0.2	0.0	5.1
23	2.1	0.0	0.0	0.0	0.1	0.0	0.0	0.0	0.0	1.1	2.2	0.0
24	25.7	0.0	0.0	0.0	0.0	0.0	0.0	0.0	0.2	0.0	0.0	8.7
25	2.4	0.0	0.0	6.5	1.3	0.0	0.0	0.0	0.0	0.0	6.1	0.0
26	0.5	0.0	16.8	15.7	1.3	0.0	0.0	0.0	0.0	13.2	14.1	0.0
27	0.8	14.9	0.0	1.2	20.0	0.6	2.5	0.0	0.0	0.2	2.1	0.0
28	1.0	0.0	0.0	0.0	2.1	0.0	0.0	0.0	0.0	2.2	0.0	0.0
29	0.0		0.0	0.0	0.4	8.5	0.0	4.6	0.0	0.0	20.8	0.0
30	0.0		0.0	0.0	0.0	0.0	0.0	0.0	0.0	0.0	0.0	0.0
31	0.0		0.0		4.2		0.5	0.0		0.1		0.0
Σ (667.8)	62.3	25.5	74.4	64.1	86.8	79.6	26.8	29.6	6.7	26.1	137.3	48.6
Min	0.0	0.0	0.0	0.0	0.0	0.0	0.0	0.0	0.0	0.0	0.0	0.0
Max	25.7	14.9	16.8	19.0	20.0	26.0	18.2	24.0	2.4	13.2	20.8	16.5
Dita (125 d)	17	5	9	16	16	15	5	4	5	8	18	7

5.12 St. automatik Kamenicë

Reshjet (mm): 2023
Gjatësia gjeografike e st.: 21° 34' 14.12"

Lartësia mbidetare e st.: 474 m lmd
Gjerësia gjeografike e st.: 42° 35' 18.18"

Dita	I	II	III	IV	V	VI	VII	VIII	IX	X	XI	XII
1	0.0	0.0	1.8	3.4	0.0	0.0	13.8	0.0	0.0	0.0	0.0	0.0
2	0.0	1.0	7.2	0.0	0.0	7.1	2.9	0.0	0.0	0.0	0.5	0.0
3	0.0	4.7	6.7	9.5	9.5	2.1	0.0	0.0	0.0	0.0	12.9	0.0
4	0.0	2.8	0.0	7.6	0.0	1.7	0.4	0.0	0.6	0.0	8.1	0.0
5	0.0	0.0	0.0	0.8	0.0	0.0	9.4	30.8	0.1	0.0	1.3	0.0
6	0.0	0.0	0.0	0.0	0.0	4.1	0.1	0.1	0.0	0.0	0.1	2.4
7	0.0	0.0	0.0	0.0	0.0	1.3	1.3	0.4	0.0	0.0	0.0	0.0
8	0.0	0.0	0.0	0.0	3.9	0.0	0.0	0.0	0.0	0.0	23.9	0.0
9	0.1	0.0	0.0	6.2	5.3	0.1	0.0	0.0	0.0	0.0	0.0	0.0
10	5.2	0.0	23.6	2.1	1.0	9.3	0.0	0.0	0.0	0.0	0.1	0.0
11	1.8	0.0	4.7	0.0	1.3	5.9	0.0	0.0	0.0	0.0	9.5	0.0
12	0.1	0.0	0.1	0.0	6.4	9.4	0.0	0.0	0.0	0.0	4.2	0.0
13	0.0	0.0	0.0	0.0	1.3	4.5	0.0	0.0	0.0	0.0	0.0	0.1
14	0.2	0.0	0.0	2.5	7.5	0.4	0.0	0.0	0.0	0.0	0.1	14.1
15	0.1	0.0	12.3	0.0	0.1	4.2	0.0	0.0	0.1	0.1	6.3	3.7
16	0.1	0.0	0.5	0.3	0.5	7.4	0.0	0.0	3.6	0.2	0.1	1.4
17	2.4	0.0	0.0	1.3	2.7	0.1	0.0	0.0	0.0	6.4	13.3	0.0
18	0.1	0.0	0.0	0.1	1.8	0.0	0.0	0.0	0.0	0.0	0.0	0.1
19	9.5	0.0	0.0	1.6	0.4	0.0	0.0	0.0	0.0	0.0	0.0	0.0
20	3.6	0.0	0.0	2.0	0.1	0.0	0.0	0.0	0.0	0.0	0.0	0.1
21	2.5	0.0	5.7	0.0	0.0	0.0	0.0	0.0	0.0	0.1	0.0	0.0
22	0.2	0.0	0.9	0.0	1.3	1.0	0.0	0.0	0.0	0.0	2.8	4.6
23	17.4	0.0	0.0	0.0	0.0	0.0	0.0	0.0	0.0	0.0	0.2	0.0
24	6.7	0.0	0.0	1.6	0.0	0.8	0.0	0.0	0.0	0.0	0.0	0.0
25	0.1	0.0	0.0	5.1	2.9	0.0	0.0	0.0	0.0	9.4	5.9	0.1
26	1.0	0.0	0.0	3.3	2.1	0.0	4.0	0.0	0.0	0.1	0.9	0.0
27	0.3	14.6	17.9	0.0	0.4	0.0	0.3	0.0	0.0	5.0	3.6	0.1
28	0.6	1.0	0.0	0.0	0.0	4.8	0.0	0.0	0.0	0.0	24.2	0.0
29	0.1		0.0	0.0	0.0	0.1	0.0	0.0	0.0	0.0	2.0	0.1
30	0.2		0.0	0.0	2.4	0.0	0.5	0.0	0.0	0.0	0.0	0.0
31	0.1		0.0		0.8		0.0	0.0		4.7		0.1
Σ (563.7)	52.5	24.2	81.9	47.5	51.9	64.3	32.8	31.3	4.5	26.0	119.9	26.8
Min	0.0	0.0	0.0	0.0	0.0	0.0	0.0	0.0	0.0	0.0	0.0	0.0
Max	17.4	14.6	23.6	9.5	9.5	9.4	13.8	30.8	3.6	9.4	24.2	14.1
Dita (151 d)	22	6	11	15	20	18	10	3	6	8	20	12

5.13 Leposaviç / Leshak

Reshjet (mm): 2023
Gjatësia gjeografike e st.: 20° 44' 44.22"

Lartësia mbidetare e st.: 455 m lmd
Gjerësia gjeografike e st.: 43° 10' 00.02"

Dita	I	II	III	IV	V	VI	VII	VIII	IX	X	XI	XII
1	0.2	0.0	0.3	7.2	0.0	2.8	8.7	0.0	0.0	0.0	1.8	0.0
2	0.3	4.7	0.0	0.0	0.0	5.0	0.0	0.0	0.0	0.0	0.0	0.0
3	0.2	3.7	0.0	9.4	12.1	12.9	0.0	0.0	3.1	0.0	3.5	0.0
4	0.0	2.0	0.0	9.8	9.1	0.0	5.7	0.0	1.4	0.0	0.0	0.0
5	0.0	0.6	0.0	0.0	0.0	0.0	44.3	17.6	0.0	0.0	2.8	0.0
6	0.0	0.0	0.0	0.0	0.0	1.2	0.0	1.8	0.0	0.0	0.0	2.9
7	0.0	0.0	0.0	0.0	0.2	1.2	0.0	11.8	1.0	0.0	17.0	0.6
8	0.0	0.0	0.0	0.0	0.0	1.1	0.0	0.0	0.0	0.0	8.3	0.0
9	1.1	0.0	0.0	1.1	0.0	16.8	0.0	15.6	0.0	0.0	0.0	0.0
10	7.2	0.0	15.8	0.4	0.4	1.9	0.0	0.0	0.0	0.5	4.6	3.0
11	0.8	0.0	2.6	0.2	2.7	13.3	0.0	0.0	0.0	0.0	2.1	1.1
12	0.0	0.0	0.0	0.0	10.4	10.7	0.0	0.0	0.0	0.0	0.5	0.5
13	0.0	0.0	0.0	0.0	7.0	1.1	0.0	0.0	0.0	0.0	0.0	1.6
14	0.0	0.0	0.0	2.3	1.1	6.6	0.0	0.0	0.7	0.0	0.0	20.1
15	0.0	0.0	11.6	0.2	0.0	14.9	0.0	0.0	10.1	0.2	7.9	0.8
16	0.3	0.0	0.4	3.1	3.8	9.1	0.0	0.0	1.2	0.0	0.0	0.1
17	2.9	0.0	0.0	11.6	5.2	4.5	0.0	0.0	0.0	1.7	14.5	0.0
18	32.0	0.0	0.0	0.2	0.3	0.0	0.0	0.0	0.0	0.0	0.0	0.0
19	45.8	0.2	0.0	0.0	0.0	0.0	0.0	0.0	0.2	0.0	0.0	0.0
20	4.8	0.0	0.0	0.0	0.0	0.0	0.0	0.0	2.8	0.0	0.0	0.0
21	1.2	0.0	0.0	0.0	0.0	0.0	0.0	0.0	3.7	4.6	28.1	6.8
22	0.0	0.0	0.0	0.0	0.0	0.0	0.0	0.0	0.0	0.0	13.7	7.1
23	20.3	0.0	0.0	1.4	0.4	0.0	0.0	0.0	0.9	0.0	0.0	0.5
24	0.2	0.0	0.0	2.1	1.7	7.5	0.0	0.0	5.8	0.0	23.7	0.0
25	0.0	0.0	1.8	2.5	6.7	2.1	0.0	0.0	0.0	4.9	5.1	0.0
26	0.2	16.2	0.0	0.2	27.8	0.0	13.8	0.0	0.0	0.0	1.6	0.0
27	0.0	0.0	12.7	0.0	1.6	0.0	0.0	0.0	0.0	0.1	0.0	0.0
28	0.0	0.0	1.3	0.0	7.8	10.9	0.0	0.0	0.0	0.0	6.8	0.0
29	0.0		0.0	0.0	0.1	0.0	0.0	0.0	0.0	0.0	0.0	0.0
30	1.1		0.0	0.0	16.1	0.0	5.6	3.2	3.9	0.0	2.2	0.0
31	0.3		0.0		0.0		0.0	0.1		9.9		0.0
Σ (856.8)	118.9	27.4	46.5	51.7	114.5	123.6	78.1	50.1	34.8	21.9	144.2	45.1
Min	0.0	0.0	0.0	0.0	0.0	0.0	0.0	0.0	0.0	0.0	0.0	0.0
Max	45.8	16.2	15.8	11.6	27.8	16.8	44.3	17.6	10.1	9.9	28.1	20.1
Dita (142 d)	17	6	8	15	19	18	5	6	12	7	17	12

5.14 Malishevë

Reshjet (mm): 2023
Gjatësia gjeografike e st.: 20° 45' 47.56"

Lartësia mbidetare e st.: 544 m lmd
Gjerësia gjeografike e st.: 42° 28' 22.63"

Dita	I	II	III	IV	V	VI	VII	VIII	IX	X	XI	XII
1	0.0	0.0	0.0	0.0	9.2	3.7	0.0	0.0	0.0	0.0	3.7	0.0
2	0.0	0.0	1.0	6.0	0.0	2.9	15.5	0.0	0.0	0.7	1.1	2.5
3	0.0	0.0	0.0	0.0	0.0	0.0	0.5	0.0	0.0	0.0	0.0	11.5
4	0.0	0.0	0.0	35.0	0.0	10.5	0.0	0.0	2.8	0.0	9.6	0.0
5	0.0	0.0	0.0	1.0	0.0	0.0	14.0	0.0	0.8	0.0	2.8	0.0
6	0.0	0.0	0.0	0.0	0.0	3.5	0.0	8.0	0.0	2.4	2.5	0.0
7	0.0	0.0	2.2	0.0	0.0	0.0	0.7	0.0	0.0	0.0	0.0	3.8
8	0.0	0.0	1.0	0.0	0.0	4.6	9.4	4.7	0.0	0.0	0.0	0.0
9	0.0	0.0	0.0	0.0	2.0	6.7	0.0	0.0	0.0	0.0	31.5	0.0
10	0.0	0.0	0.0	9.4	2.1	0.0	0.0	0.0	0.0	0.0	-	0.0
11	11.2	0.0	38.1	0.0	0.0	0.0	0.0	0.0	0.0	0.0	0.0	0.0
12	0.0	0.0	2.6	0.0	3.1	0.0	0.0	0.0	0.0	0.0	21.8	0.0
13	0.0	0.0	0.0	0.0	0.0	21.7	0.0	0.0	0.0	0.0	3.5	0.0
14	0.0	0.0	0.0	0.0	8.9	0.0	0.0	0.0	0.0	0.0	0.0	0.0
15	0.0	0.0	11.6	19.1	2.8	0.0	0.0	0.0	0.0	0.0	0.0	45.0
16	0.0	0.0	0.0	0.0	0.0	10.0	0.0	0.0	0.0	0.0	0.0	0.0
17	0.0	0.0	0.0	0.0	4.5	17.5	0.0	0.0	0.0	0.0	0.0	4.5
18	19.8	0.0	0.0	3.7	10.1	0.0	0.0	0.0	0.0	5.5	28.1	0.0
19	10.5	0.0	0.0	1.8	0.0	0.0	0.0	0.0	0.0	0.0	0.0	0.0
20	21.0	0.0	0.0	2.8	0.0	0.0	0.0	0.0	0.0	0.0	-	0.0
21	0.0	0.0	2.0	0.0	0.0	0.0	0.0	0.0	0.0	0.0	-	0.0
22	5.8	0.0	0.0	0.0	0.0	0.0	0.0	0.0	0.0	14.5	6.1	0.0
23	9.4	0.0	0.0	0.0	1.3	0.0	0.0	0.0	0.0	0.0	6.3	11.3
24	0.0	0.0	0.0	0.0	0.0	0.0	0.0	0.0	0.0	0.0	0.0	0.0
25	0.0	0.0	0.0	2.3	0.0	0.0	0.0	0.0	28.7	0.0	0.0	0.0
26	0.0	0.0	0.0	19.0	7.1	0.8	0.0	0.0	0.0	10.1	10.0	0.0
27	1.3	8.5	0.0	0.0	1.1	0.0	1.1	0.0	0.0	0.0	26.0	0.0
28	0.0	0.0	11.5	0.0	0.0	0.0	0.0	0.0	0.0	1.8	0.0	0.0
29	0.0		0.0	0.0	0.0	18.0	0.0	0.0	0.0	0.0	15.0	0.0
30	0.0		0.0	0.0	0.0	0.0	0.0	0.0	0.0	0.0	-	0.0
31	0.0		0.0		10.7		0.0	1.5		0.0		0.0
Σ (789.7)	79.0	8.5	70.0	100.1	62.9	99.9	41.2	14.2	32.3	35.0	168.0	78.6
Min	0.0	0.0	0.0	0.0	0.0	0.0	0.0	0.0	0.0	0.0	0.0	0.0
Max	21.0	8.5	38.1	35.0	10.7	21.7	15.5	8.0	28.7	14.5	31.5	45.0
Dita (87 d)	7	1	8	10	12	11	6	3	3	6	14	6

5.15 Malishevë / Kijev

Reshjet (mm): 2023
Gjatësia gjeografike e st.: 20° 43' 00.65"

Lartësia mbidetare e st.: 574 m lmd
Gjerësia gjeografike e st.: 42° 34' 08.55"

Dita	I	II	III	IV	V	VI	VII	VIII	IX	X	XI	XII
1	0.0	0.0	0.0	0.0	8.0	1.8	0.0	0.0	0.0	0.0	10.8	2.0
2	0.0	0.0	0.0	5.5	0.0	2.0	10.0	0.0	0.0	0.0	2.0	0.0
3	0.0	0.0	0.0	0.0	0.0	2.2	0.0	0.0	0.0	0.0	0.0	6.8
4	0.0	3.5	0.0	25.5	0.0	0.0	0.0	0.0	0.0	0.0	6.0	0.0
5	0.0	0.0	0.0	0.0	0.0	7.8	9.0	0.0	0.0	0.0	0.0	0.0
6	0.0	0.0	0.0	0.0	0.0	0.0	0.0	6.0	0.0	3.8	0.0	0.0
7	0.0	0.0	0.0	0.0	0.0	0.0	0.0	7.0	0.0	0.0	0.0	2.5
8	0.0	0.0	0.0	0.0	0.0	20.0	9.0	0.0	0.0	0.0	6.5	2.0
9	0.0	0.0	0.0	0.0	0.0	0.0	4.0	0.0	0.0	0.0	24.6	0.0
10	0.0	0.0	0.0	5.0	3.5	0.0	0.0	0.0	0.0	0.0	0.0	0.0
11	11.7	0.0	42.0	4.5	2.0	0.0	0.0	0.0	0.0	0.0	16.7	0.0
12	0.0	0.0	0.0	4.8	2.5	3.0	0.0	0.0	0.0	0.0	4.7	0.0
13	0.0	0.0	0.0	0.0	0.0	22.5	0.0	0.0	0.0	0.0	3.6	0.0
14	0.0	0.0	1.0	0.0	6.0	1.8	0.0	0.0	0.0	0.0	0.0	0.0
15	0.0	0.0	1.1	15.5	6.5	5.6	0.0	0.0	0.0	0.0	0.0	41.5
16	0.0	0.0	4.5	0.0	2.5	0.0	0.0	0.0	0.0	0.0	0.0	0.0
17	15.0	0.0	0.0	0.0	1.5	13.0	0.0	0.0	0.0	0.0	9.4	0.0
18	6.0	0.0	0.0	5.5	2.5	0.0	0.0	0.0	0.0	4.7	22.8	0.0
19	7.0	0.0	0.0	0.0	0.0	0.0	0.0	0.0	0.0	0.0	5.0	0.0
20	29.0	0.0	0.0	9.0	0.0	0.0	0.0	0.0	0.0	0.0	0.0	0.0
21	3.7	0.0	0.0	0.0	0.0	0.0	0.0	0.0	0.0	0.0	0.0	9.0
22	0.0	0.0	1.5	0.0	0.0	0.0	0.0	0.0	2.3	13.6	0.0	0.0
23	0.0	0.0	0.0	0.0	0.0	0.0	0.0	0.0	0.0	0.0	0.0	0.0
24	11.0	0.0	0.0	0.0	0.0	0.0	0.0	0.0	1.0	0.0	0.0	0.0
25	0.0	0.0	0.0	0.0	2.0	0.0	0.0	0.0	38.0	0.0	22.0	0.0
26	0.0	0.0	0.0	14.6	2.0	0.0	0.0	0.0	0.0	3.6	0.0	0.0
27	0.0	9.5	0.0	4.6	0.0	0.0	0.0	0.0	0.0	0.0	0.0	0.0
28	0.0	0.0	8.8	0.0	7.0	0.0	0.0	0.0	0.0	0.0	4.5	0.0
29	0.0		0.0	0.0	4.0	22.2	0.0	0.0	0.0	0.0	13.5	0.0
30	0.0		0.0	4.5	0.0	0.0	0.0	0.0	0.0	0.0	0.0	0.0
31	0.0		0.0		0.0		0.0	1.5		0.0		0.0
Σ (735.6)	83.4	13.0	58.9	99.0	50.0	101.9	32.0	14.5	41.3	25.7	152.1	63.8
Min	0.0	0.0	0.0	0.0	0.0	0.0	0.0	0.0	0.0	0.0	0.0	0.0
Max	29.0	9.5	42.0	25.5	8.0	22.5	10.0	7.0	38.0	13.6	24.6	41.5
Dita (84 d)	7	2	6	11	13	11	4	3	3	4	14	6

5.16 Mitrovicë

Reshjet (mm): 2023
Gjatësia gjeografike e st.: 20° 52' 23.40"

Lartësia mbidetare e st.: 510 m lmd
Gjerësia gjeografike e st.: 42° 53' 37.60"

Dita	I	II	III	IV	V	VI	VII	VIII	IX	X	XI	XII
1	0.0	1.0	0.0	0.0	0.0	0.0	0.0	0.0	0.0	0.8	0.1	0.1
2	0.0	0.0	0.5	10.0	0.0	12.2	0.0	0.0	0.0	0.0	1.4	0.3
3	0.0	4.6	0.0	0.0	0.0	10.5	0.0	0.0	0.0	0.0	1.9	0.1
4	0.0	0.0	8.8	20.0	0.0	0.0	0.0	0.0	1.8	0.0	1.9	0.0
5	0.0	0.0	0.0	4.0	10.0	1.2	0.0	0.0	0.0	0.0	1.9	0.0
6	0.0	0.0	0.0	0.0	0.0	0.0	6.7	15.2	0.0	0.0	0.0	0.1
7	0.0	0.0	0.0	0.0	0.0	0.0	0.0	0.0	0.0	0.0	0.1	1.3
8	0.0	0.0	0.0	0.0	0.0	12.2	0.0	1.8	0.0	0.0	27.9	0.0
9	0.0	0.0	0.0	0.0	14.0	0.0	0.0	0.0	0.0	0.1	0.0	0.0
10	0.0	0.0	0.0	5.0	0.0	0.0	0.0	0.0	0.0	0.7	5.5	0.4
11	6.0	0.0	33.5	2.7	1.7	1.7	0.0	0.0	0.0	0.0	1.5	0.0
12	0.0	0.0	2.2	0.0	6.8	0.0	0.0	0.0	0.0	0.0	0.4	0.3
13	0.0	0.0	0.0	0.0	0.0	15.0	0.0	0.0	0.0	0.0	0.0	0.1
14	0.0	0.0	0.0	0.0	5.8	0.3	0.0	0.0	0.0	0.0	0.0	38.1
15	0.0	0.0	0.0	5.3	1.5	0.0	0.0	0.0	0.0	0.0	8.8	0.7
16	0.0	0.0	24.0	0.0	2.4	20.2	0.0	0.0	0.0	0.0	0.3	0.4
17	18.0	0.0	0.0	8.0	0.0	9.7	0.0	0.0	5.9	3.0	9.4	0.0
18	2.2	0.0	0.0	0.0	3.5	0.0	0.0	0.0	0.0	0.0	0.0	0.0
19	19.0	0.0	0.0	3.3	0.0	0.0	0.0	0.0	0.0	0.0	0.0	0.0
20	56.0	0.0	0.0	6.8	0.0	0.0	0.0	0.0	0.0	0.0	0.0	0.0
21	7.0	0.0	0.0	0.0	0.0	0.0	0.0	0.0	0.0	3.2	12.4	0.0
22	3.5	0.0	0.0	0.0	0.0	0.0	0.0	0.0	3.5	2.5	13.6	10.2
23	0.5	0.0	0.0	0.0	0.0	0.0	0.0	0.0	0.0	0.0	0.0	0.0
24	18.5	0.0	0.0	0.0	0.0	0.0	0.5	11.5	0.0	0.0	0.3	0.0
25	0.7	0.0	0.0	0.0	0.0	0.0	0.0	0.0	17.4	6.8	13.0	0.0
26	2.3	0.0	1.0	16.0	0.0	1.7	0.0	0.0	0.0	0.1	0.0	0.0
27	2.3	16.0	0.0	4.0	0.0	0.0	2.0	0.0	0.0	0.0	0.0	0.0
28	0.0	0.5	10.0	0.0	18.0	0.0	0.0	0.0	0.0	0.0	8.9	0.0
29	0.0		0.0	0.0	0.0	0.0	0.0	0.0	0.0	0.0	2.6	0.0
30	0.0		0.0	0.0	2.2	0.0	0.0	0.0	0.0	0.0	0.0	0.0
31	1.0		0.0		24.6		8.0	0.0		10.8		0.0
Σ (765.7)	137.0	22.1	80.0	85.1	90.5	84.7	17.2	28.5	28.6	28.0	111.9	52.1
Min	0.0	0.0	0.0	0.0	0.0	0.0	0.0	0.0	0.0	0.0	0.0	0.0
Max	56.0	16.0	33.5	20.0	24.6	20.2	8.0	15.2	17.4	10.8	27.9	38.1
Dita (107 d)	13	4	7	11	11	10	4	3	4	9	19	12

5.17 St. automatik Pejë

Reshjet (mm): 2023
Gjatësia gjeografike e st.: 20° 18' 18.30"

Lartësia mbidetare e st.: 498 m lmd
Gjerësia gjeografike e st.: 42° 39' 56.30"

Dita	I	II	III	IV	V	VI	VII	VIII	IX	X	XI	XII
1	0.0	0.0	1.4	5.1	0.0	1.9	2.6	0.0	0.0	0.0	0.0	0.7
2	0.1	0.0	3.8	0.0	0.0	13.6	0.1	0.0	0.0	0.0	0.0	5.0
3	0.2	0.5	0.1	5.1	1.2	8.9	0.0	0.0	0.1	0.0	0.3	0.7
4	0.0	2.5	0.9	0.0	0.3	0.6	0.7	0.0	3.7	0.0	0.4	0.0
5	0.0	0.0	0.0	0.0	0.0	0.0	9.5	3.7	0.4	1.7	0.2	0.0
6	0.0	0.0	0.0	0.0	0.0	0.5	12.6	0.0	0.0	4.2	11.4	-
7	0.0	0.0	0.0	0.0	0.0	5.8	0.0	2.0	1.0	0.0	0.3	-
8	0.0	0.0	0.0	0.0	6.1	0.0	0.0	0.0	0.0	0.0	11.0	-
9	3.8	0.0	0.0	10.7	0.8	5.0	0.0	0.0	0.0	0.0	0.0	-
10	3.5	0.0	28.5	9.6	0.1	1.7	0.0	0.3	0.0	0.1	9.1	-
11	0.0	0.0	2.1	0.0	11.1	17.9	0.0	0.0	0.0	0.0	7.8	-
12	0.0	0.0	0.0	0.0	0.3	9.8	0.0	0.0	0.0	0.0	0.0	-
13	0.0	0.0	0.0	0.0	1.0	6.7	0.0	0.0	0.0	0.0	0.0	-
14	0.0	0.0	0.0	2.0	3.6	1.3	0.0	0.0	0.0	0.0	0.0	-
15	0.0	0.0	6.1	0.2	3.6	16.4	0.0	0.0	0.1	0.0	5.9	-
16	10.1	0.0	0.0	0.6	14.1	4.1	0.0	0.0	0.0	0.0	0.1	-
17	29.5	0.0	0.0	16.5	1.7	2.1	0.0	0.0	0.0	0.7	5.6	-
18	31.4	0.0	0.0	0.3	1.0	0.0	0.0	5.9	0.0	0.0	0.0	-
19	47.4	0.0	0.0	0.5	0.0	0.0	0.0	0.0	0.0	0.0	0.0	-
20	5.7	0.0	0.0	0.5	0.1	0.0	0.0	0.0	0.1	0.0	0.0	-
21	25.3	0.0	1.3	0.1	0.0	0.0	0.0	0.9	0.3	0.0	17.7	-
22	1.1	0.0	0.0	2.3	3.6	0.0	0.0	0.0	0.0	0.0	29.6	-
23	15.4	0.0	0.0	0.1	0.0	0.1	0.0	0.0	0.1	0.1	0.6	-
24	11.4	0.0	0.0	0.9	0.1	57.5	0.0	3.2	7.4	0.0	0.2	-
25	1.0	0.0	0.0	0.2	3.5	0.9	0.0	0.2	23.7	0.0	15.8	-
26	2.9	19.3	0.0	8.1	0.3	0.0	0.1	0.0	0.0	0.1	0.0	-
27	1.9	13.0	7.3	0.0	3.2	0.0	0.0	0.0	0.0	2.1	0.0	-
28	0.0	0.4	0.0	0.0	0.1	16.9	0.0	0.0	0.0	5.4	12.2	-
29	0.0		0.0	0.0	26.1	0.0	0.0	0.0	0.0	3.3	1.2	-
30	0.0		0.0	0.0	2.8	0.0	0.0	0.0	0.0	1.6	0.0	-
31	0.0		0.0		2.6		0.0	0.0		0.5		-
Σ (834.0)	190.7	35.7	51.5	62.8	87.3	171.7	25.6	16.2	36.9	19.8	129.4	6.4
Min	0.0	0.0	0.0	0.0	0.0	0.0	0.0	0.0	0.0	0.0	0.0	0.0
Max	47.4	19.3	28.5	16.5	26.1	57.5	12.6	5.9	23.7	5.4	29.6	5.0
Dita (144 d)	16	5	9	17	23	19	6	7	10	11	18	3

5.18 Podujevë / Shajkovc

Reshjet (mm): 2023
Gjatësia gjeografike e st.: 21° 14' 59.77"

Lartësia mbidetare e st.: 638 m lmd
Gjerësia gjeografike e st.: 42° 51' 23.70"

Dita	I	II	III	IV	V	VI	VII	VIII	IX	X	XI	XII
1	0.0	0.0	0.0	0.2	0.0	5.3	0.0	0.0	0.0	0.0	9.0	0.0
2	0.0	3.1	6.9	5.0	0.0	0.7	9.7	0.0	0.0	0.0	0.0	0.0
3	0.0	1.2	5.2	44.1	0.0	4.6	3.9	0.0	0.0	0.0	0.0	0.8
4	0.0	0.3	3.9	3.6	3.6	3.9	0.0	0.0	0.0	0.0	5.3	0.0
5	0.0	2.1	0.0	0.0	0.0	1.9	1.0	0.0	8.5	0.0	0.5	0.0
6	0.0	0.0	0.0	0.0	0.0	0.2	7.9	29.2	0.0	0.0	0.0	0.4
7	0.0	3.4	0.0	0.0	0.0	7.3	3.7	0.0	0.0	0.0	0.6	1.4
8	0.0	0.0	0.0	0.0	0.9	5.4	0.0	4.4	0.0	0.0	10.2	0.0
9	0.0	0.0	0.0	1.1	4.5	6.5	0.0	0.0	0.0	0.0	26.1	0.0
10	2.9	0.0	0.0	12.8	1.5	0.4	0.0	0.0	0.0	0.0	0.0	0.0
11	6.7	0.0	40.5	2.1	1.0	3.5	0.0	0.0	0.0	0.0	0.0	1.4
12	1.6	0.0	10.2	0.0	0.0	0.0	0.0	0.0	0.0	0.0	4.3	0.0
13	0.0	0.0	0.0	0.0	9.8	10.5	0.0	0.0	0.0	0.0	0.9	0.0
14	0.0	0.0	0.0	0.0	10.0	0.4	0.0	0.0	0.0	0.0	0.0	0.0
15	0.4	0.0	1.3	0.0	3.3	23.0	0.0	0.0	0.0	0.0	0.0	36.3
16	0.0	0.0	20.2	0.0	0.4	34.9	0.0	0.0	0.0	0.2	13.5	23.5
17	8.4	0.0	0.0	4.5	5.9	3.3	0.0	0.0	0.7	0.0	0.0	6.6
18	0.6	0.0	0.0	5.4	0.9	0.0	0.0	0.0	0.0	4.6	6.6	0.0
19	2.8	0.0	0.0	0.0	0.0	0.0	0.0	0.0	0.0	0.0	0.0	0.0
20	28.0	0.0	0.0	1.2	0.0	0.0	0.0	0.0	1.4	0.0	0.0	0.0
21	0.0	0.0	0.0	4.3	0.0	0.0	0.0	0.0	0.0	0.0	0.0	0.0
22	4.7	0.0	2.1	0.0	0.0	0.0	0.0	0.0	1.3	3.5	20.1	3.4
23	1.6	0.0	0.0	0.0	0.9	0.0	11.0	0.0	0.0	0.0	6.0	6.6
24	20.0	0.0	0.0	0.0	3.8	0.0	0.0	0.0	0.0	0.0	0.0	0.0
25	1.5	0.0	0.0	0.4	0.0	0.0	0.0	0.0	0.0	0.0	6.5	0.0
26	2.2	0.0	0.4	15.3	0.0	0.0	0.0	0.0	0.0	3.4	21.8	0.0
27	1.2	5.2	0.0	0.3	13.5	0.0	4.1	0.0	0.0	0.0	0.0	0.0
28	0.0	0.0	16.7	0.0	1.3	11.1	0.0	0.0	0.0	0.0	0.0	0.0
29	0.0		0.0	0.0	0.1	0.0	0.0	5.2	0.0	0.0	13.6	0.0
30	0.0		0.0	0.0	0.0	0.0	0.0	0.0	0.0	0.0	1.8	0.0
31	0.0		0.0		9.3		7.9	0.0		0.0		0.0
Σ (838.0)	82.6	15.3	107.4	100.3	70.7	122.9	49.2	38.8	11.9	11.7	146.8	80.4
Min	0.0	0.0	0.0	0.0	0.0	0.0	0.0	0.0	0.0	0.0	0.0	0.0
Max	28.0	5.2	40.5	44.1	13.5	34.9	11.0	29.2	8.5	4.6	26.1	36.3
Dita (122 d)	14	6	10	14	17	17	8	3	4	4	16	9

5.19 Podujevë / Zakut

Reshjet (mm): 2023
Gjatësia gjeografike e st.: 21° 08' 58.45"

Lartësia mbidetare e st.: 677 m lmd
Gjerësia gjeografike e st.: 42° 58' 55.61"

Dita	I	II	III	IV	V	VI	VII	VIII	IX	X	XI	XII
1	0.0	0.0	0.4	0.0	0.0	0.0	0.0	0.0	0.0	0.0	48.3	0.0
2	0.0	4.5	3.5	17.1	2.6	4.2	6.0	0.0	0.0	0.0	0.0	0.0
3	0.0	0.0	2.3	0.0	0.0	8.1	13.0	0.0	0.0	0.0	4.5	0.0
4	0.0	0.0	6.6	13.0	13.7	3.0	0.0	0.0	2.8	0.0	0.0	0.0
5	0.0	0.0	0.0	0.0	0.0	0.4	0.0	18.5	6.7	0.0	0.0	0.0
6	0.0	0.0	0.0	0.0	0.0	1.2	21.5	6.0	0.0	0.0	0.0	0.0
7	0.0	2.0	0.0	0.0	0.0	10.3	22.2	0.0	0.0	0.0	0.0	0.0
8	0.0	0.0	0.0	0.0	2.6	7.0	2.1	0.0	0.0	0.0	11.2	0.0
9	0.0	0.0	0.0	0.0	2.0	1.8	0.0	0.0	0.0	0.0	22.3	0.0
10	0.8	0.0	0.0	6.3	1.3	18.2	0.0	0.0	0.0	0.0	0.0	0.8
11	2.9	0.0	33.4	0.0	0.4	0.0	0.0	0.0	0.0	0.0	7.4	2.9
12	3.2	0.0	1.8	0.0	0.0	0.0	0.0	0.0	0.0	0.0	1.3	3.2
13	0.0	0.0	0.0	0.0	8.5	7.0	0.0	0.0	0.0	0.0	1.4	0.0
14	0.0	0.0	0.0	0.0	16.4	0.5	0.0	0.0	0.0	0.0	0.0	0.0
15	0.6	0.0	0.0	7.0	6.8	12.0	0.0	0.0	2.6	0.0	0.0	0.6
16	0.0	0.0	16.0	6.8	2.6	53.0	0.0	0.0	5.9	0.0	15.5	0.0
17	14.1	0.0	0.0	0.0	2.4	10.3	0.0	0.0	0.0	0.0	0.0	14.4
18	3.4	0.0	0.0	20.0	2.5	0.0	0.0	0.0	0.0	3.2	10.5	3.4
19	18.5	0.0	0.0	0.0	0.4	0.0	0.0	0.0	0.0	0.0	0.0	18.5
20	28.4	0.0	0.0	3.5	0.0	0.0	0.0	0.0	0.0	0.0	0.0	28.4
21	1.5	0.0	0.0	0.0	0.0	0.0	0.0	0.0	0.0	0.0	0.0	1.5
22	0.0	0.0	0.0	0.0	0.8	0.0	0.0	0.0	22.2	4.2	29.0	0.0
23	0.0	0.0	0.0	3.0	0.0	0.0	0.0	0.0	0.0	0.0	4.5	0.0
24	24.5	0.0	0.0	0.0	0.0	0.0	0.0	0.0	0.0	0.0	0.0	24.5
25	0.0	0.0	0.0	0.0	2.8	0.0	0.0	0.0	0.0	7.2	4.4	0.0
26	0.0	0.0	0.0	0.0	30.4	0.0	0.6	0.0	0.0	0.0	5.0	0.0
27	0.0	12.8	0.0	0.0	1.5	0.0	0.0	0.0	0.0	0.2	0.0	0.0
28	0.0	0.0	16.2	0.0	0.0	10.0	0.0	0.0	0.0	0.0	0.4	0.0
29	0.0		0.0	0.0	0.0	0.0	0.0	4.6	0.0	0.0	10.5	0.0
30	0.0		0.0	0.0	0.0	0.0	1.6	0.0	0.0	0.0	3.0	0.0
31	0.0		0.0		8.4		0.0	0.0		0.0		0.0
Σ (955.7)	97.9	19.3	80.2	76.7	106.1	147.0	67.0	29.1	40.2	14.8	179.2	98.2
Min	0.0	0.0	0.0	0.0	0.0	0.0	0.0	0.0	0.0	0.0	0.0	0.0
Max	28.4	12.8	33.4	20.0	30.4	53.0	22.2	18.5	22.2	7.2	48.3	28.4
Dita (107 d)	10	3	8	8	18	15	7	3	5	4	16	10

5.20 Prishtinë

Reshjet (mm): 2023
Gjatësia gjeografike e st.: 21° 08' 13.49"

Lartësia mbidetare e st.: 573 m lmd
Gjerësia gjeografike e st.: 42° 38' 56.36"

Dita	I	II	III	IV	V	VI	VII	VIII	IX	X	XI	XII
1	0.0	0.3	0.1	0.0	0.0	1.1	0.0	0.0	0.0	0.0	6.4	0.1
2	0.0	0.0	0.0	2.7	0.0	2.7	33.8	0.0	0.0	0.0	0.7	0.3
3	0.0	7.3	3.8	0.0	0.0	9.2	7.9	0.0	0.0	0.0	0.0	0.0
4	0.0	0.0	2.9	16.4	0.6	14.9	0.0	0.0	0.2	0.0	9.0	0.0
5	0.0	3.3	0.0	7.8	0.1	5.1	0.2	8.7	0.5	0.0	0.0	0.0
6	0.0	0.0	0.0	16.7	0.0	0.6	3.0	12.3	0.0	2.0	0.0	0.0
7	0.0	0.0	0.4	2.4	0.0	6.7	0.0	0.0	0.0	0.0	15.6	0.2
8	0.0	0.0	0.1	0.0	0.0	1.3	4.5	1.9	0.1	0.0	2.4	1.2
9	0.0	0.0	0.2	0.0	0.6	17.9	0.0	0.0	0.0	0.0	24.5	0.0
10	2.4	0.0	0.0	11.7	1.7	0.1	0.0	0.0	0.0	0.1	0.0	0.0
11	5.8	0.0	27.5	2.7	0.6	0.0	0.0	0.0	0.0	0.0	3.9	0.5
12	2.3	0.0	8.3	0.0	0.7	15.1	0.0	0.0	0.0	0.0	12.8	0.3
13	0.1	0.0	0.0	0.0	1.1	4.2	0.0	0.0	1.5	0.0	8.1	0.3
14	0.0	0.0	0.0	0.0	1.0	1.1	0.0	0.0	0.0	0.0	0.0	0.0
15	0.4	0.0	3.5	1.3	7.2	1.9	0.0	0.0	0.0	0.0	0.0	39.9
16	0.0	0.0	13.5	0.3	0.1	62.4	0.0	0.0	0.1	0.2	19.7	6.9
17	13.7	0.0	0.0	0.4	1.7	22.9	0.0	0.0	0.3	0.0	0.1	2.9
18	0.5	0.0	0.0	8.0	10.7	7.2	0.0	0.0	0.0	5.1	25.9	0.0
19	0.2	0.0	0.0	0.1	0.1	0.0	0.0	0.0	0.1	0.1	0.0	0.0
20	14.0	0.0	0.0	1.4	0.0	0.0	0.0	0.0	0.0	0.0	0.0	0.0
21	2.4	0.0	0.0	0.0	0.0	0.0	0.0	0.0	0.0	0.0	0.0	0.1
22	2.7	0.0	3.5	0.0	0.0	0.0	0.0	0.0	0.6	4.9	8.1	5.6
23	0.8	0.0	0.0	0.0	0.5	0.0	0.0	0.0	0.0	0.0	4.8	0.0
24	34.5	0.0	0.1	0.0	0.0	0.0	0.0	0.0	0.0	0.0	0.2	13.9
25	0.1	0.0	0.0	1.2	0.1	0.0	0.0	0.0	2.8	0.0	13.4	0.0
26	0.3	0.0	0.0	9.0	0.7	0.0	0.0	0.0	0.1	6.4	21.3	0.0
27	0.0	3.3	0.0	8.4	2.4	0.0	5.1	0.0	0.0	0.0	0.0	0.0
28	0.5	0.2	13.0	0.0	0.3	0.0	0.7	0.0	0.0	2.4	1.2	0.0
29	0.0		0.0	1.0	0.0	10.3	0.0	0.1	0.0	0.0	8.7	0.0
30	0.0		0.0	1.2	0.0	0.0	0.0	1.9	0.0	0.0	0.4	0.0
31	0.1		0.4		8.1		1.4	0.1		0.0		0.0
Σ (856.7)	80.8	14.4	77.3	92.7	38.3	184.7	56.6	25.0	6.3	21.2	187.2	72.2
Min	0.0	0.0	0.0	0.0	0.0	0.0	0.0	0.0	0.0	0.0	0.0	0.0
Max	34.5	7.3	27.5	16.7	10.7	62.4	33.8	12.3	2.8	6.4	25.9	39.9
Dita (156 d)	17	5	14	18	19	18	8	6	10	8	20	13

5.21 St. automatik Prizren

Reshjet (mm): 2023
Gjatësia gjeografike e st.: 20° 44' 08.41"

Lartësia mbidetare e st.: 402 m lmd
Gjerësia gjeografike e st.: 42° 14' 51.04"

Dita	I	II	III	IV	V	VI	VII	VIII	IX	X	XI	XII
1	0.0	0.0	1.6	3.0	0.0	1.0	23.9	0.0	0.0	0.8	0.8	0.0
2	0.2	0.0	0.2	0.0	0.0	0.0	4.6	0.0	0.0	0.0	3.7	0.3
3	0.1	3.2	3.5	18.9	0.0	1.1	0.1	0.0	1.9	0.0	5.2	0.9
4	0.2	0.9	0.8	1.2	0.1	0.0	6.0	0.0	1.8	0.0	12.6	0.3
5	0.1	0.0	0.0	0.0	0.0	2.9	0.1	10.8	0.0	0.0	3.8	0.0
6	0.1	0.0	0.0	0.0	0.0	1.3	0.0	0.0	0.0	0.0	0.0	0.4
7	0.1	0.0	0.0	0.0	0.0	0.2	20.6	2.5	0.2	0.0	0.0	0.6
8	0.0	0.0	0.0	0.0	2.7	0.1	0.0	0.0	0.0	0.0	23.8	0.0
9	0.0	0.0	0.0	1.8	3.2	0.1	0.0	0.0	0.0	0.0	0.0	0.0
10	6.0	0.0	30.9	1.9	0.7	0.1	0.0	0.0	0.0	4.9	0.3	0.0
11	1.3	0.0	5.5	0.0	2.9	0.0	0.0	0.0	0.0	0.0	14.6	0.0
12	0.2	0.0	0.0	0.0	2.4	0.1	0.0	0.0	0.0	0.0	8.9	0.1
13	0.0	0.0	0.0	0.0	1.2	0.1	0.0	0.0	0.0	0.0	0.0	0.0
14	0.0	0.3	0.0	2.8	8.1	0.0	0.0	0.0	0.0	0.0	0.0	42.1
15	0.0	0.0	10.6	0.2	1.5	0.1	0.0	0.0	0.0	0.1	14.4	16.9
16	0.5	0.0	0.1	0.3	2.1	22.3	0.0	0.0	0.0	2.8	0.1	6.0
17	2.2	0.0	0.0	3.2	2.1	2.2	1.1	0.3	0.0	11.6	8.1	0.0
18	1.5	0.0	0.0	6.1	5.3	0.0	0.0	1.2	0.0	0.0	0.0	0.0
19	10.4	0.0	0.0	3.3	0.0	0.0	0.0	0.0	0.0	0.0	0.0	0.1
20	3.7	0.0	0.0	0.0	0.0	0.0	0.0	0.0	0.0	0.0	0.0	0.0
21	3.8	0.0	17.6	0.0	0.0	0.0	0.0	0.0	0.0	1.9	1.1	0.0
22	0.1	0.0	0.8	0.0	3.2	0.0	0.0	0.0	0.2	9.7	4.9	9.7
23	10.2	0.0	0.0	0.0	0.0	0.0	0.0	0.0	0.1	0.0	0.0	0.0
24	2.6	0.0	0.0	3.1	0.0	0.0	0.0	2.0	12.8	0.0	0.1	0.0
25	0.1	0.0	0.0	3.9	0.9	4.5	0.0	0.0	30.7	8.9	13.1	0.0
26	0.2	2.5	0.0	34.7	3.9	0.2	0.1	0.0	0.0	0.1	11.2	0.0
27	0.6	1.2	17.3	0.0	0.3	0.0	9.8	0.0	0.0	0.1	4.4	0.0
28	0.0	0.2	2.1	0.0	0.3	0.9	0.0	0.0	0.0	0.0	13.8	0.0
29	0.0		0.0	0.0	1.7	3.3	0.0	0.0	0.0	0.0	7.3	0.1
30	0.0		0.0	0.3	0.0	0.0	0.0	1.2	0.0	0.0	0.0	0.0
31	0.0		0.0		0.2		0.0	6.1		4.4		0.0
Σ (726.0)	44.3	8.5	91.2	85.1	43.0	40.6	66.2	24.1	47.8	45.3	152.1	77.7
Min	0.0	0.0	0.0	0.0	0.0	0.0	0.0	0.0	0.0	0.0	0.0	0.0
Max	10.4	3.2	30.9	34.7	8.1	22.3	23.9	10.8	30.7	11.6	23.8	42.1
Dita (160 d)	21	6	12	15	20	19	9	7	7	11	20	13

5.22 Prizren / Gryka e Prizrenit

Reshjet (mm): 2023
Gjatësia gjeografike e st.: 20° 46' 21.82"

Lartësia mbidetare e st.: 504 m lmd
Gjerësia gjeografike e st.: 42° 11' 40.30"

Dita	I	II	III	IV	V	VI	VII	VIII	IX	X	XI	XII
1	0.0	0.0	0.0	0.0	0.0	2.0	0.0	0.0	0.0	0.0	10.6	0.0
2	0.0	0.0	2.0	5.2	0.0	0.0	16.1	0.0	0.0	0.6	2.0	0.0
3	0.0	7.1	0.8	0.0	0.0	0.0	3.0	0.0	0.0	0.0	0.6	2.4
4	0.0	0.0	0.0	28.0	0.0	4.0	0.0	0.0	3.9	0.0	16.0	0.0
5	0.0	0.0	0.0	1.4	3.4	3.0	1.5	0.0	8.0	0.0	6.6	0.0
6	0.0	0.0	0.0	0.0	0.0	3.0	23.0	12.0	0.0	0.0	5.6	0.0
7	0.0	0.0	0.5	0.0	0.0	4.0	0.0	0.0	0.0	0.0	4.0	0.0
8	0.0	0.0	0.0	0.0	0.0	11.0	0.0	3.0	0.0	0.0	7.0	0.0
9	0.0	0.0	0.0	0.0	4.5	10.0	0.0	0.0	0.0	0.0	16.0	0.0
10	4.5	0.0	0.0	7.0	6.5	2.0	0.0	0.0	0.0	0.0	0.0	0.0
11	0.8	0.0	28.7	0.0	3.0	2.0	0.0	0.0	0.0	1.0	3.3	0.0
12	1.7	0.0	0.0	0.4	0.3	14.0	0.0	0.0	0.0	0.0	0.0	0.0
13	0.2	0.0	0.0	0.0	9.3	14.0	0.0	0.0	0.0	0.0	17.0	0.7
14	0.0	0.0	0.0	0.0	0.0	1.5	0.0	0.0	0.0	0.0	0.0	0.0
15	0.0	0.0	8.1	5.5	1.8	6.0	0.0	0.0	0.0	0.0	0.0	44.5
16	0.0	0.0	5.0	0.0	0.0	17.0	0.0	0.0	0.0	3.6	12.0	19.0
17	6.0	0.0	0.0	0.0	0.0	1.0	0.0	0.0	0.0	0.0	0.0	1.6
18	4.1	0.0	0.0	8.5	13.1	0.0	0.0	0.0	0.0	12.2	16.0	0.0
19	0.0	0.0	0.0	0.0	4.0	0.0	0.0	8.7	0.0	0.0	0.0	0.0
20	21.7	0.0	0.0	3.4	0.0	0.0	0.0	0.0	0.0	0.0	0.0	20.0
21	1.1	0.0	0.0	0.0	0.0	0.0	0.0	0.0	0.0	0.0	0.0	0.0
22	2.6	0.0	13.5	0.0	0.0	0.0	0.0	0.0	0.0	10.8	0.5	0.0
23	0.0	0.0	0.0	0.0	1.1	0.0	0.0	0.0	0.0	0.0	5.1	0.0
24	16.7	0.0	0.0	0.0	0.0	0.0	0.0	0.0	0.6	0.0	0.0	0.0
25	0.0	0.0	0.0	5.0	0.0	0.0	0.0	0.0	41.0	6.0	16.3	0.0
26	0.0	0.0	0.0	15.0	0.0	19.0	0.0	0.0	0.5	19.5	0.0	0.0
27	0.0	6.2	0.0	33.8	64.0	0.0	10.5	0.0	0.0	0.0	6.0	0.0
28	0.0	0.0	33.0	0.0	1.0	0.0	0.0	0.0	0.0	0.0	0.0	0.0
29	0.0		0.0	0.0	1.6	4.4	0.0	0.0	0.0	0.0	10.1	0.0
30	0.0		0.0	0.0	7.6	0.0	0.0	0.0	0.0	0.0	4.0	0.0
31	0.0		0.0		0.5		0.0	5.2		0.0		0.0
Σ (954.7)	59.4	13.3	91.6	113.2	121.7	117.9	54.1	28.9	54.0	53.7	158.7	88.2
Min	0.0	0.0	0.0	0.0	0.0	0.0	0.0	0.0	0.0	0.0	0.0	0.0
Max	21.7	7.1	33.0	33.8	64.0	19.0	23.0	12.0	41.0	19.5	17.0	44.5
Dita (109 d)	10	2	8	11	15	17	5	4	5	7	19	6

5.23 Suharekë

Reshjet (mm): 2023
Gjatësia gjeografike e st.: 20° 49' 39.13"

Lartësia mbidetare e st.: 386 m lmd
Gjerësia gjeografike e st.: 42° 21' 12.01"

Dita	I	II	III	IV	V	VI	VII	VIII	IX	X	XI	XII
1	0.0	0.0	0.0	0.0	0.0	0.0	20.0	0.0	0.0	0.0	0.0	0.0
2	0.0	0.0	0.0	0.0	0.0	0.0	37.0	0.0	0.0	0.0	0.0	0.0
3	0.0	0.0	0.0	41.0	0.0	0.0	0.0	0.0	73.0	0.0	0.0	0.0
4	0.0	0.0	0.0	0.0	0.0	0.0	0.0	0.0	0.0	0.0	17.8	0.0
5	0.0	0.0	0.0	0.0	0.0	33.5	2.3	0.0	0.0	0.0	10.2	0.0
6	0.0	0.0	0.0	0.0	0.0	0.0	0.0	0.0	0.0	0.0	0.0	0.0
7	0.0	0.0	0.0	0.0	0.0	0.0	0.0	0.0	0.0	0.0	5.8	0.0
8	0.0	0.0	0.0	0.0	0.0	9.6	0.0	0.0	0.0	0.0	26.1	0.0
9	0.0	0.0	0.0	0.0	7.3	0.0	0.0	0.0	0.0	0.0	0.0	0.0
10	9.3	0.0	39.0	0.0	0.0	0.0	0.0	0.0	0.0	0.0	0.0	0.0
11	0.0	0.0	0.0	0.0	0.0	4.9	0.0	0.0	0.0	0.0	19.3	0.0
12	0.0	0.0	12.0	0.0	0.0	15.1	0.0	0.0	0.0	0.0	13.2	0.0
13	0.0	0.0	0.0	0.0	0.0	0.0	0.0	0.0	0.0	0.0	0.0	0.0
14	0.0	0.0	0.0	0.0	15.2	0.0	0.0	0.0	0.0	0.0	0.0	61.5
15	0.0	0.0	0.0	0.0	0.0	0.0	0.0	0.0	0.0	0.0	15.2	0.0
16	8.4	0.0	0.0	0.0	0.0	16.5	0.0	0.0	0.0	0.0	0.0	0.0
17	0.0	0.0	0.0	0.0	8.6	0.0	0.0	0.0	0.0	0.0	0.0	0.0
18	0.0	0.0	0.0	0.0	0.0	0.0	0.0	0.0	0.0	0.0	0.0	0.0
19	19.4	0.0	0.0	0.0	0.0	0.0	0.0	0.0	0.0	0.0	0.0	0.0
20	0.0	0.0	0.0	0.0	0.0	0.0	0.0	0.0	0.0	0.0	0.0	0.0
21	0.0	0.0	9.3	0.0	0.0	0.0	0.0	0.0	0.0	27.5	0.0	21.1
22	0.0	0.0	0.0	0.0	0.0	0.0	0.0	0.0	0.0	0.0	20.0	0.0
23	14.4	0.0	0.0	0.0	0.0	0.0	0.0	0.0	0.0	0.0	0.0	0.0
24	0.0	0.0	0.0	32.6	0.0	0.0	0.0	0.0	42.0	0.0	0.0	0.0
25	0.0	0.0	0.0	15.2	0.0	0.0	0.0	0.0	0.0	14.5	0.0	0.0
26	0.0	10.0	0.0	11.0	0.0	0.0	0.0	0.0	0.0	0.0	0.0	0.0
27	0.0	0.0	19.0	0.0	0.0	0.0	0.0	0.0	0.0	0.0	0.0	0.0
28	0.0	0.0	0.0	0.0	5.2	0.0	0.0	0.0	0.0	0.0	56.0	0.0
29	0.0		0.0	0.0	0.0	0.0	0.0	0.0	0.0	0.0	0.0	0.0
30	0.0		0.0	0.0	0.0	0.0	0.0	0.0	0.0	0.0	0.0	0.0
31	0.0		0.0		0.0		0.0	0.0		0.0		0.0
Σ (839.0)	51.5	10.0	79.3	99.8	36.3	79.6	59.3	0.0	115.0	42.0	183.6	82.6
Min	0.0	0.0	0.0	0.0	0.0	0.0	0.0	0.0	0.0	0.0	0.0	0.0
Max	19.4	10.0	39.0	41.0	15.2	33.5	37.0	0.0	73.0	27.5	56.0	61.5
Dita (40 d)	4	1	4	4	4	5	3	0	2	2	9	2

5.24 Suharekë / Budakovë

Reshjet (mm): 2023
Gjatësia gjeografike e st.: 20° 55' 08.25"

Lartësia mbidetare e st.: 802 m lmd
Gjerësia gjeografike e st.: 42° 21' 20.70"

Dita	I	II	III	IV	V	VI	VII	VIII	IX	X	XI	XII
1	0.0	0.0	0.0	0.0	0.6	0.8	0.0	0.0	0.0	0.0	8.5	0.6
2	0.0	0.0	0.5	5.4	0.0	1.3	35.4	0.0	0.0	0.0	4.8	0.0
3	0.0	6.2	1.5	0.0	0.0	3.4	6.5	0.0	4.7	0.0	0.0	0.8
4	0.0	1.1	0.4	65.4	0.0	14.6	0.0	0.0	0.5	0.0	22.4	0.0
5	0.0	0.0	0.0	0.5	0.0	0.0	14.5	0.0	0.3	0.0	6.9	0.0
6	0.0	0.8	0.0	0.0	0.0	3.7	11.9	11.7	0.0	0.9	2.6	0.0
7	0.0	0.0	0.0	0.0	0.0	8.4	0.6	3.4	0.0	0.0	0.0	0.0
8	0.0	0.0	0.3	0.0	0.0	8.2	18.4	0.0	0.0	0.0	13.9	5.7
9	0.0	0.0	0.0	0.0	0.4	5.3	0.0	3.7	0.0	0.0	24.0	0.0
10	4.5	0.0	0.0	3.2	6.3	0.6	0.0	0.0	0.0	0.0	3.4	0.6
11	2.6	0.0	32.8	0.0	3.7	0.0	0.0	0.0	0.0	2.8	19.5	0.7
12	1.4	0.0	1.2	0.0	0.4	19.5	0.0	0.0	0.0	0.0	7.1	0.5
13	0.0	0.0	0.0	0.0	0.6	16.0	0.0	0.0	0.0	0.0	8.4	0.0
14	0.0	0.0	0.0	2.5	8.7	0.0	0.0	0.0	0.0	0.0	0.0	0.0
15	0.0	0.0	4.7	0.0	9.6	4.9	0.0	0.0	0.0	0.0	0.0	55.6
16	0.0	0.0	4.2	0.0	0.3	15.8	0.0	0.0	0.0	0.0	16.8	30.3
17	7.5	0.0	0.6	2.4	3.7	16.4	0.0	0.0	0.6	0.0	0.0	7.4
18	0.7	0.0	0.0	4.2	11.6	1.4	0.0	0.0	0.0	10.9	24.5	0.0
19	1.7	0.0	0.0	0.0	0.0	0.0	0.0	0.0	0.0	0.5	0.0	0.0
20	18.5	0.0	0.0	2.2	0.7	0.0	0.0	0.0	0.0	0.0	0.0	0.0
21	1.4	0.0	0.0	0.0	3.8	0.0	0.0	0.0	0.0	0.0	0.0	0.0
22	0.9	0.0	15.2	0.0	0.4	0.0	0.0	0.0	0.0	16.7	1.4	3.7
23	4.8	0.0	0.0	0.0	0.0	0.0	0.0	0.0	0.0	0.5	4.5	13.5
24	14.5	0.0	0.0	0.5	0.0	0.9	0.0	0.0	0.0	0.0	0.0	0.0
25	0.0	0.0	0.0	6.2	0.0	0.0	0.0	0.0	11.9	0.0	20.4	0.0
26	0.0	0.0	0.0	20.9	0.0	0.0	0.0	0.0	0.0	18.0	30.5	0.0
27	0.0	6.2	0.0	7.8	0.0	0.0	18.6	0.0	0.0	0.0	0.0	0.0
28	0.0	0.6	15.0	0.0	0.0	5.2	0.0	0.0	0.0	0.0	0.6	0.0
29	0.0		0.3	0.0	5.6	0.0	0.0	18.6	0.0	0.0	27.4	0.0
30	0.6		0.0	0.0	0.0	0.0	0.0	5.5	0.0	0.0	0.5	0.0
31	1.3		0.0		7.5		7.0	4.3		0.0		0.0
Σ (1059.4)	60.4	14.9	76.7	121.2	63.9	126.4	112.9	47.2	18.0	50.3	248.1	119.4
Min	0.0	0.0	0.0	0.0	0.0	0.0	0.0	0.0	0.0	0.0	0.0	0.0
Max	18.5	6.2	32.8	65.4	11.6	19.5	35.4	18.6	11.9	18.0	30.5	55.6
Dita (132 d)	13	5	12	12	16	17	8	6	5	7	20	11

6 Temperatura e tokës 2023

6.1 Prishtinë

Temperatura e tokës (°C): 2023
Gjatësia gjeografike e st.: 21° 08' 13.49"

Lartësia mbidetare e st.: 573 m lmd
Gjerësia gjeografike e st.: 42° 38' 56.36"

Dita	I						
	2 cm	5 cm	10 cm	20 cm	30 cm	50 cm	100 cm
1	-	-	-	-	-	-	-
2	-	-	-	-	-	-	-
3	-	-	-	-	-	-	-
4	4.6	4.4	5.0	5.0	5.8	6.9	9.2
5	6.0	5.8	5.7	5.7	6.2	6.9	9.2
6	5.6	5.3	5.6	5.6	6.2	7.2	9.2
7	-	-	-	-	-	-	-
8	-	-	-	-	-	-	-
9	-	-	-	-	-	-	-
10	4.8	4.7	5.2	5.2	5.7	6.4	8.8
11	3.8	3.8	4.8	4.8	5.6	6.7	8.7
12	4.8	4.6	5.1	5.1	5.8	6.6	8.7
13	5.0	5.0	5.4	5.4	6.0	6.8	8.6
14	-	-	-	-	-	-	-
15	-	-	-	-	-	-	-
16	4.2	4.0	4.6	4.6	5.5	6.4	8.5
17	6.8	6.6	5.9	5.9	6.0	6.4	8.5
18	7.8	7.9	6.8	6.8	6.7	6.7	8.4
19	6.6	6.6	6.9	6.9	6.9	7.2	8.4
20	6.3	6.3	6.5	6.5	6.9	7.2	8.4
21	-	-	-	-	-	-	-
22	-	-	-	-	-	-	-
23	6.0	5.9	6.1	6.1	6.3	6.9	8.5
24	5.1	5.2	6.2	6.2	6.4	5.8	8.4
25	3.9	3.9	5.4	5.4	6.2	6.8	8.4
26	3.0	3.2	4.9	4.9	5.7	6.8	8.4
27	2.8	3.0	4.3	4.3	5.5	6.5	8.4
28	-	-	-	-	-	-	-
29	-	-	-	-	-	-	-
30	2.6	2.5	3.5	3.5	4.7	5.9	8.2
31	2.6	2.7	3.6	3.6	4.7	5.7	7.9
Mes	4.9	4.8	5.3	5.3	5.9	6.6	8.6
Min	2.6	2.5	3.5	3.5	4.7	5.7	7.9
Max	7.8	7.9	6.9	6.9	6.9	7.2	9.2
Std	1.5	1.5	0.9	0.9	0.6	0.4	0.3

Dita	II						
	2 cm	5 cm	10 cm	20 cm	30 cm	50 cm	100 cm
1	4.7	3.8	3.8	3.8	4.7	5.7	7.9
2	3.5	3.5	4.1	4.1	4.9	5.7	7.8
3	3.7	3.7	4.2	4.2	4.9	5.8	7.8
4	-	-	-	-	-	-	-
5	-	-	-	-	-	-	-
6	-0.3	0.1	2.3	2.3	3.8	5.4	7.6
7	-0.5	-0.2	2.0	2.0	3.5	5.1	7.5
8	-1.1	-0.5	1.6	1.6	3.0	4.8	7.4
9	-1.3	-0.7	1.4	1.4	2.8	4.5	7.3
10	-1.1	-0.6	1.2	1.2	3.1	4.2	7.2
11	-	-	-	-	-	-	-
12	-	-	-	-	-	-	-
13	0.1	0.1	1.3	1.3	2.5	3.7	6.7
14	0.4	0.3	1.4	1.4	2.5	3.7	6.6
15	2.5	2.1	1.4	1.4	2.6	3.7	6.5
16	4.4	3.6	2.3	2.3	3.3	3.9	6.4
17	-	-	-	-	-	-	-
18	-	-	-	-	-	-	-
19	-	-	-	-	-	-	-
20	6.1	6.0	5.6	5.6	5.3	5.2	6.4
21	6.5	6.3	5.2	5.2	5.7	5.4	6.5
22	7.1	6.9	5.8	5.8	6.1	5.8	6.6
23	6.3	6.0	6.0	6.0	6.3	5.9	6.7
24	6.7	6.6	6.2	6.2	6.7	6.2	6.8
25	-	-	-	-	-	-	-
26	-	-	-	-	-	-	-
27	6.2	6.2	7.0	7.0	7.3	7.2	7.2
28	6.6	6.4	6.7	6.7	6.9	7.2	7.4
29							
30							
31							
Mes	3.2	3.1	3.7	3.7	4.5	5.2	7.1
Min	-1.3	-0.7	1.2	1.2	2.5	3.7	6.4
Max	7.1	6.9	7.0	7.0	7.3	7.2	7.9
Std	3.2	2.9	2.1	2.1	1.6	1.1	0.5

Dita	III						
	2 cm	5 cm	10 cm	20 cm	30 cm	50 cm	100 cm
1	6.7	6.5	6.8	6.8	6.9	6.9	7.5
2	8.0	7.6	7.3	7.3	7.4	7.2	7.6
3	8.8	8.4	7.7	7.7	8.0	7.4	7.6
4	-	-	-	-	-	-	-
5	-	-	-	-	-	-	-
6	6.7	6.8	7.0	7.0	7.4	7.7	7.9
7	8.8	8.2	7.6	7.6	7.7	7.6	7.9
8	7.9	7.5	7.8	7.8	8.0	7.9	8.2
9	8.2	8.1	8.2	8.2	8.4	7.9	8.2
10	7.2	7.1	8.1	8.1	8.2	8.1	8.2
11	-	-	-	-	-	-	-
12	-	-	-	-	-	-	-
13	5.8	5.5	6.5	6.5	7.5	7.9	8.4
14	7.4	6.9	7.2	7.2	7.8	7.9	8.4
15	5.4	5.4	7.4	7.4	7.7	7.9	8.4
16	3.6	3.8	6.4	6.4	7.0	7.6	8.4
17	5.3	4.9	6.0	6.0	6.6	7.4	8.4
18	-	-	-	-	-	-	-
19	-	-	-	-	-	-	-
20	9.8	9.3	8.3	8.3	8.3	7.7	8.3
21	9.4	9.4	9.3	9.3	9.3	8.2	8.4
22	9.6	9.5	9.3	9.3	9.1	8.4	8.4
23	10.9	10.4	9.6	9.6	9.5	8.7	8.4
24	11.8	11.2	10.1	10.1	9.8	8.9	8.6
25	-	-	-	-	-	-	-
26	-	-	-	-	-	-	-
27	-	-	-	-	-	-	-
28	-	-	-	-	-	-	-
29	-	-	-	-	-	-	-
30	-	-	-	-	-	-	-
31	-	-	-	-	-	-	-
Mes	7.8	7.6	7.8	7.8	8.0	7.9	8.2
Min	3.6	3.8	6.0	6.0	6.6	6.9	7.5
Max	11.8	11.2	10.1	10.1	9.8	8.9	8.6
Std	2.1	2.0	1.2	1.2	0.9	0.5	0.3

Dita	IV						
	2 cm	5 cm	10 cm	20 cm	30 cm	50 cm	100 cm
1	-	-	-	-	-	-	-
2	-	-	-	-	-	-	-
3	-	-	-	-	-	-	-
4	-	-	-	-	-	-	-
5	-	-	-	-	-	-	-
6	-	-	-	-	-	-	-
7	-	-	-	-	-	-	-
8	-	-	-	-	-	-	-
9	-	-	-	-	-	-	-
10	-	-	-	-	-	-	-
11	-	-	-	-	-	-	-
12	9.5	8.9	8.9	8.9	9.2	9.2	9.3
13	12.0	11.3	10.0	10.0	10.0	9.2	9.3
14	10.7	10.1	10.5	10.5	10.4	9.6	8.4
15	-	-	-	-	-	-	-
16	-	-	-	-	-	-	-
17	-	-	-	-	-	-	-
18	12.5	12.1	11.9	11.9	11.3	10.4	9.8
19	12.4	12.0	11.8	11.8	11.7	10.9	9.9
20	11.8	11.7	11.9	11.9	11.8	10.9	9.9
21	-	-	-	-	-	-	-
22	-	-	-	-	-	-	-
23	-	-	-	-	-	-	-
24	13.6	13.2	13.4	13.4	13.2	12.2	10.6
25	12.8	12.6	13.1	13.1	13.0	12.2	10.7
26	10.3	10.2	11.9	11.9	12.6	12.4	12.9
27	10.1	9.8	11.4	11.4	11.9	12.2	10.9
28	11.1	11.0	11.7	11.7	12.1	11.9	11.2
29	-	-	-	-	-	-	-
30	-	-	-	-	-	-	-
31	-	-	-	-	-	-	-
Mes	11.5	11.1	11.5	11.5	11.6	11.0	10.3
Min	9.5	8.9	8.9	8.9	9.2	9.2	8.4
Max	13.6	13.2	13.4	13.4	13.2	12.4	12.9
Std	1.3	1.3	1.3	1.3	1.2	1.3	1.2

Dita	V						
	2 cm	5 cm	10 cm	20 cm	30 cm	50 cm	100 cm
1	-	-	-	-	-	-	-
2	16.2	16.4	14.9	14.9	14.2	12.9	11.3
3	16.3	16.1	15.1	15.1	14.4	13.2	11.5
4	14.4	14.3	14.8	14.8	14.4	13.2	11.6
5	15.6	15.2	14.5	14.5	14.4	13.2	11.7
6	-	-	-	-	-	-	-
7	-	-	-	-	-	-	-
8	17.4	17.9	16.3	16.3	15.8	13.9	12.2
9	-	-	-	-	-	-	-
10	13.4	13.3	14.3	14.3	14.5	13.9	12.3
11	13.6	13.5	14.0	14.0	14.0	13.8	13.5
12	16.5	15.8	14.3	14.3	13.9	13.7	12.5
13	-	-	-	-	-	-	-
14	-	-	-	-	-	-	-
15	16.2	15.5	15.1	15.1	14.9	14.2	12.6
16	15.7	15.6	15.1	15.1	15.2	14.2	12.8
17	18.6	16.5	16.3	16.3	15.6	14.2	12.7
18	14.9	14.9	16.0	16.0	15.8	14.8	12.9
19	16.7	15.7	15.3	15.3	15.2	14.5	12.9
20	-	-	-	-	-	-	-
21	-	-	-	-	-	-	-
22	17.7	17.0	16.6	16.6	16.4	15.2	13.2
23	17.9	17.4	17.4	17.4	16.6	15.2	13.4
24	19.2	18.3	17.8	17.8	17.1	15.4	13.5
25	18.4	17.8	17.6	17.6	17.0	15.9	13.6
26	17.0	16.7	17.1	17.1	16.9	15.9	13.7
27	-	-	-	-	-	-	-
28	-	-	-	-	-	-	-
29	18.8	23.3	17.9	17.9	17.3	15.9	13.9
30	19.3	18.7	18.2	18.2	17.7	16.1	14.1
31	18.7	18.4	18.4	18.4	17.5	16.4	14.2
Mes	16.8	16.6	16.1	16.1	15.7	14.6	12.9
Min	13.4	13.3	14.0	14.0	13.9	12.9	11.3
Max	19.3	23.3	18.4	18.4	17.7	16.4	14.2
Std	1.8	2.2	1.4	1.4	1.3	1.1	0.9

Dita	VI						
	2 cm	5 cm	10 cm	20 cm	30 cm	50 cm	100 cm
1	20.3	19.1	18.4	18.4	17.6	16.4	14.4
2	20.8	19.7	18.6	18.6	18.0	16.7	14.4
3	-	-	-	-	-	-	-
4	-	-	-	-	-	-	-
5	21.0	19.9	19.4	19.4	19.2	17.2	14.8
6	20.6	20.2	19.9	19.9	19.2	17.6	14.9
7	19.6	19.5	19.7	19.7	19.2	17.9	15.2
8	19.8	19.1	19.8	19.8	19.4	17.9	15.2
9	20.8	19.9	19.6	19.6	19.6	18.2	15.3
10	-	-	-	-	-	-	-
11	-	-	-	-	-	-	-
12	18.9	18.8	19.8	19.8	19.6	18.6	15.8
13	19.5	19.0	19.3	19.3	19.4	18.3	15.8
14	18.8	20.6	20.3	20.3	19.8	18.4	16.2
15	19.9	19.4	19.8	19.8	19.6	18.5	16.1
16	18.4	18.5	19.0	19.0	19.0	18.8	16.4
17	-	-	-	-	-	-	-
18	-	-	-	-	-	-	-
19	17.9	18.1	19.4	19.4	18.9	17.9	16.5
20	22.0	21.2	21.1	21.1	19.7	18.2	16.4
21	23.3	22.6	21.8	21.8	20.5	18.5	16.5
22	24.5	23.8	22.5	22.5	21.3	19.1	16.6
23	25.1	24.1	23.4	23.4	22.4	19.7	16.7
24	-	-	-	-	-	-	-
25	-	-	-	-	-	-	-
26	24.0	23.3	22.7	22.7	21.7	20.4	17.3
27	23.2	22.4	22.9	22.9	21.4	20.2	17.4
28	-	-	-	-	-	-	-
29	20.0	19.2	20.2	20.2	20.4	19.9	17.6
30	20.9	20.5	20.8	20.8	20.6	19.7	17.6
31							
Mes	20.9	20.4	20.4	20.4	19.8	18.5	16.1
Min	17.9	18.1	18.4	18.4	17.6	16.4	14.4
Max	25.1	24.1	23.4	23.4	22.4	20.4	17.6
Std	2.0	1.8	1.4	1.4	1.2	1.1	1.0

Dita	VII						
	2 cm	5 cm	10 cm	20 cm	30 cm	50 cm	100 cm
1	-	-	-	-	-	-	-
2	-	-	-	-	-	-	-
3	22.8	22.2	21.8	21.8	21.5	19.9	17.7
4	24.5	23.8	22.6	22.6	22.6	20.1	17.9
5	23.8	23.1	23.0	23.0	22.7	20.9	17.7
6	24.9	24.4	23.4	23.4	22.9	20.9	17.9
7	23.4	22.6	23.2	23.2	22.9	21.2	18.2
8	-	-	-	-	-	-	-
9	-	-	-	-	-	-	-
10	22.8	22.1	22.9	22.9	22.3	21.2	18.4
11	23.7	22.9	22.9	22.9	22.5	21.1	18.4
12	24.9	24.2	23.6	23.6	22.9	21.1	18.5
13	25.0	24.5	24.1	24.1	23.4	21.3	18.6
14	24.8	24.5	24.0	24.0	23.4	21.5	18.7
15	-	-	-	-	-	-	-
16	-	-	-	-	-	-	-
17	27.6	26.8	25.9	25.9	24.5	22.4	18.9
18	27.2	26.5	25.8	25.8	24.6	22.7	19.1
19	27.1	26.0	25.1	25.1	24.3	22.8	19.2
20	26.6	25.6	25.5	25.5	24.3	22.9	19.5
21	27.0	26.2	25.6	25.6	24.5	22.9	19.5
22	-	-	-	-	-	-	-
23	-	-	-	-	-	-	-
24	26.6	26.3	25.2	25.2	24.4	22.8	19.7
25	29.0	28.0	25.2	25.2	24.6	22.8	19.7
26	26.2	24.9	24.8	24.8	24.3	22.9	19.8
27	21.7	21.2	16.6	16.6	23.4	22.6	19.8
28	22.6	21.5	22.9	22.9	22.7	22.1	19.8
29	-	-	-	-	-	-	-
30	-	-	-	-	-	-	-
31	-	-	-	-	-	-	-
Mes	25.1	24.4	23.7	23.7	23.4	21.8	18.8
Min	21.7	21.2	16.6	16.6	21.5	19.9	17.7
Max	29.0	28.0	25.9	25.9	24.6	22.9	19.8
Std	2.0	1.9	2.1	2.1	0.9	1.0	0.7

Dita	VIII						
	2 cm	5 cm	10 cm	20 cm	30 cm	50 cm	100 cm
1	-	-	-	-	-	-	-
2	-	-	-	-	-	-	-
3	-	-	-	-	-	-	-
4	-	-	-	-	-	-	-
5	-	-	-	-	-	-	-
6	-	-	-	-	-	-	-
7	18.9	19.2	21.2	21.2	22.0	22.1	19.9
8	19.9	19.7	20.8	20.8	21.4	21.8	19.9
9	20.9	20.0	20.6	20.6	21.0	21.1	19.8
10	20.5	20.0	21.5	21.5	21.6	21.8	19.2
11	17.8	19.8	20.2	20.2	21.1	20.9	19.7
12	-	-	-	-	-	-	-
13	-	-	-	-	-	-	-
14	23.1	22.0	21.9	21.9	21.6	20.9	19.4
15	22.7	21.7	21.8	21.8	21.9	21.1	19.4
16	23.7	22.0	21.9	21.9	22.1	21.2	19.4
17	23.9	22.3	22.1	22.1	22.3	21.2	19.3
18	24.2	23.0	22.3	22.3	22.5	21.4	19.4
19	-	-	-	-	-	-	-
20	-	-	-	-	-	-	-
21	24.5	23.2	22.8	22.8	23.2	22.2	19.7
22	24.3	23.3	22.6	22.6	22.8	22.2	19.7
23	21.5	23.8	22.3	22.3	23.6	22.2	19.7
24	23.4	22.9	22.0	22.0	23.7	22.4	19.8
25	24.3	22.9	22.6	22.6	23.5	22.2	19.8
26	-	-	-	-	-	-	-
27	-	-	-	-	-	-	-
28	26.0	24.3	23.4	23.4	23.6	22.7	20.2
29	23.6	22.0	21.8	21.8	23.4	22.8	20.2
30	20.3	20.0	20.5	20.5	22.6	22.4	20.3
31	20.2	19.7	20.4	20.4	21.8	21.7	20.1
Mes	22.3	21.7	21.7	21.7	22.4	21.8	19.7
Min	17.8	19.2	20.2	20.2	21.0	20.9	19.2
Max	26.0	24.3	23.4	23.4	23.7	22.8	20.3
Std	2.2	1.6	0.9	0.9	0.9	0.6	0.3

Dita	IX						
	2 cm	5 cm	10 cm	20 cm	30 cm	50 cm	100 cm
1	21.1	17.6	19.9	19.9	21.6	21.2	20.1
2	-	-	-	-	-	-	-
3	-	-	-	-	-	-	-
4	18.4	18.9	19.8	19.8	20.9	20.4	19.9
5	-	-	-	-	-	20.8	19.7
6	-	-	-	-	-	-	-
7	-	-	-	-	-	-	-
8	-	-	-	-	-	-	-
9	-	-	-	-	-	-	-
10	-	-	-	-	-	-	-
11	18.8	18.1	18.0	18.0	19.7	20.4	19.4
12	19.2	18.6	18.8	18.8	20.0	20.5	19.5
13	20.5	19.2	18.9	18.9	20.1	20.4	19.3
14	19.6	19.2	18.9	18.9	20.2	20.4	19.2
15	20.0	18.8	18.9	18.9	20.0	20.4	19.2
16	-	-	-	-	-	-	-
17	-	-	-	-	-	-	-
18	22.3	20.1	19.8	19.8	20.6	20.7	19.2
19	22.2	19.8	20.3	20.3	20.8	20.7	19.2
20	21.9	20.2	20.0	20.0	20.6	20.7	19.2
21	22.2	22.3	20.4	20.4	20.7	20.9	19.3
22	22.1	20.3	20.2	20.2	20.7	20.8	19.4
23	-	-	-	-	-	-	-
24	-	-	-	-	-	-	-
25	16.6	17.2	18.6	18.6	19.9	20.5	19.2
26	20.2	18.3	18.6	18.6	19.3	19.9	19.2
27	19.3	18.0	18.1	18.1	19.1	19.8	19.1
28	17.7	17.2	17.1	17.1	18.9	19.7	19.2
29	17.8	17.1	17.4	17.4	18.6	19.4	15.9
30	-	-	-	-	-	-	-
31	-	-	-	-	-	-	-
Mes	20.0	18.9	19.0	19.0	20.1	20.4	19.2
Min	16.6	17.1	17.1	17.1	18.6	19.4	15.9
Max	22.3	22.3	20.4	20.4	21.6	21.2	20.1
Std	1.8	1.4	1.0	1.0	0.8	0.5	0.9

Dita	X						
	2 cm	5 cm	10 cm	20 cm	30 cm	50 cm	100 cm
1	-	-	-	-	-	-	-
2	14.8	14.9	15.1	15.1	17.2	18.7	18.6
3	16.3	15.2	15.1	15.1	16.9	18.2	18.5
4	15.0	15.1	14.7	14.7	16.6	18.2	18.4
5	17.0	16.1	15.6	15.6	17.3	18.2	18.2
6	15.6	16.0	16.0	16.0	17.5	18.2	18.2
7	-	-	-	-	-	-	-
8	-	-	-	-	-	-	-
9	16.8	16.2	15.7	15.7	16.8	17.2	17.8
10	17.3	16.1	15.8	15.8	17.0	17.4	17.6
11	15.9	14.8	14.8	14.8	16.4	17.6	17.7
12	14.0	13.0	13.3	13.3	15.8	17.6	17.5
13	15.2	14.1	13.8	13.8	15.9	17.4	17.5
14	-	-	-	-	-	-	-
15	-	-	-	-	-	-	-
16	11.5	12.2	13.7	13.7	15.7	16.9	17.2
17	8.6	9.8	11.1	11.1	14.2	16.2	16.6
18	10.3	10.8	11.9	11.9	14.1	15.9	16.9
19	11.6	11.7	12.1	12.1	14.1	15.6	16.8
20	15.0	14.2	14.0	14.0	14.7	15.5	16.6
21	-	-	-	-	-	-	-
22	-	-	-	-	-	-	-
23	13.7	13.6	13.6	13.6	15.5	16.2	16.4
24	13.6	13.3	14.1	14.1	15.3	16.2	16.4
25	13.5	13.7	14.4	14.4	15.3	16.2	16.4
26	14.1	14.1	14.8	14.8	15.2	15.9	16.4
27	13.9	14.2	14.8	14.8	15.2	15.9	16.4
28	-	-	-	-	-	-	-
29	-	-	-	-	-	-	-
30	11.0	10.7	11.7	11.7	13.9	15.5	16.2
31	10.1	9.9	11.4	11.4	13.5	15.0	16.0
Mes	13.9	13.6	14.0	14.0	15.6	16.8	17.2
Min	8.6	9.8	11.1	11.1	13.5	15.0	16.0
Max	17.3	16.2	16.0	16.0	17.5	18.7	18.6
Std	2.4	2.0	1.5	1.5	1.2	1.1	0.8

Dita	XI						
	2 cm	5 cm	10 cm	20 cm	30 cm	50 cm	100 cm
1	12.5	12.0	12.6	12.6	13.7	14.8	15.9
2	13.2	12.8	13.3	13.3	13.9	14.8	15.8
3	12.0	12.2	12.7	12.7	13.9	14.9	15.9
4	-	-	-	-	-	-	-
5	-	-	-	-	-	-	-
6	-	-	-	-	-	-	-
7	-	-	-	-	-	14.0	15.3
8	-	-	-	-	-	13.7	15.3
9	-	-	-	-	-	13.2	15.2
10	-	-	-	-	-	12.9	14.9
11	-	-	-	-	-	-	-
12	-	-	-	-	-	-	-
13	9.1	8.9	10.1	10.1	10.5	12.2	14.5
14	9.5	9.0	9.9	9.9	10.6	11.9	14.4
15	8.8	8.8	9.9	9.9	10.5	11.9	14.2
16	8.2	8.2	9.6	9.6	10.4	11.7	14.2
17	8.6	8.5	9.3	9.3	10.0	11.5	13.9
18	-	-	-	-	-	-	-
19	-	-	-	-	-	-	-
20	5.6	5.9	7.5	7.5	8.5	10.4	13.4
21	6.9	6.8	7.9	7.9	8.6	10.4	13.2
22	7.5	7.4	8.6	8.6	8.8	10.2	12.9
23	8.3	8.3	8.8	8.8	9.2	10.2	12.7
24	9.2	9.2	9.2	9.2	9.3	10.4	12.6
25	-	-	-	-	-	-	-
26	-	-	-	-	-	-	-
27	2.4	3.3	5.7	5.7	7.4	9.4	12.4
28	-	-	-	-	-	-	-
29	3.7	4.0	5.8	5.8	6.6	8.4	11.8
30	6.2	5.9	5.9	5.9	6.7	8.4	11.8
31							
Mes	8.2	8.2	9.2	9.2	9.9	11.8	14.0
Min	2.4	3.3	5.7	5.7	6.6	8.4	11.8
Max	13.2	12.8	13.3	13.3	13.9	14.9	15.9
Std	2.9	2.7	2.3	2.3	2.3	2.0	1.4

Dita	XII						
	2 cm	5 cm	10 cm	20 cm	30 cm	50 cm	100 cm
1	8.4	8.2	7.4	7.4	7.2	8.4	11.4
2	-	-	-	-	-	-	-
3	-	-	-	-	-	-	-
4	2.4	3.4	6.2	6.2	7.5	9.2	11.4
5	3.3	3.4	5.4	5.4	6.6	8.6	11.2
6	5.0	5.1	5.9	5.9	6.6	8.2	10.9
7	4.0	4.5	6.3	6.3	6.8	8.2	10.9
8	2.8	3.3	5.6	5.6	6.6	8.2	10.7
9	-	-	-	-	-	-	-
10	-	-	-	-	-	-	-
11	3.7	4.3	5.1	5.1	5.9	7.5	10.4
12	5.6	5.5	5.8	5.8	6.2	7.4	10.3
13	5.3	5.4	6.3	6.3	6.5	7.5	10.2
14	5.0	5.2	6.2	6.2	6.4	7.6	10.2
15	4.9	5.1	5.9	5.9	6.3	7.5	9.9
16	-	-	-	-	-	-	-
17	-	-	-	-	-	-	-
18	-	-	-	-	-	6.8	9.7
19	-	-	-	-	-	6.5	9.6
20	-	-	-	-	-	6.2	9.4
21	-	-	-	-	-	5.9	9.3
22	-	-	-	-	-	5.9	9.2
23	-	-	-	-	-	-	-
24	-	-	-	-	-	-	-
25	-	-	-	-	-	-	-
26	-	-	-	-	-	6.4	8.7
27	-	-	-	-	-	6.4	8.7
28	-	-	-	-	-	6.4	8.7
29	-	-	-	-	-	6.4	8.6
30	-	-	-	-	-	-	-
31	-	-	-	-	-	-	-
Mes	4.6	4.8	6.0	6.0	6.6	7.3	10.0
Min	2.4	3.3	5.1	5.1	5.9	5.9	8.6
Max	8.4	8.2	7.4	7.4	7.5	9.2	11.4
Std	1.7	1.4	0.6	0.6	0.5	1.0	0.9

6.2 Mitrovicë

Temperatura e tokës (°C): 2023
Gjatësia gjeografike e st.: 20° 52' 23.40"

Lartësia mbidetare e st.: 510 m lmd
Gjerësia gjeografike e st.: 42° 53' 37.60"

Dita	I						
	2 cm	5 cm	10 cm	20 cm	30 cm	50 cm	100 cm
1	4.6	4.8	5.1	5.4	5.8	6.0	8.1
2	4.6	4.6	5.0	5.2	5.8	6.1	8.1
3	4.7	4.9	5.0	5.0	5.5	5.8	8.1
4	4.5	4.6	4.7	4.8	5.5	5.6	8.0
5	5.1	5.4	5.2	5.4	5.7	5.8	7.9
6	4.8	5.1	5.2	5.4	5.7	5.8	7.9
7	3.7	4.0	4.1	4.5	5.1	5.6	7.8
8	3.4	3.6	3.9	3.9	4.5	5.0	7.7
9	3.6	3.8	3.6	3.6	4.3	4.7	7.6
10	5.1	5.1	5.1	5.0	5.3	5.0	7.5
11	3.6	3.9	4.3	5.0	5.2	5.2	7.5
12	4.5	4.6	4.6	4.8	5.2	5.2	7.4
13	4.8	4.9	5.1	5.1	5.2	5.3	7.4
14	3.9	4.1	4.6	4.7	5.0	5.2	7.4
15	4.4	4.6	4.7	4.7	5.0	5.2	7.4
16	3.9	4.0	4.2	4.3	4.8	5.0	7.4
17	6.3	6.0	5.5	5.0	5.0	5.0	7.4
18	7.1	7.0	6.9	6.3	6.3	6.0	7.4
19	6.8	6.8	6.8	6.7	6.7	6.3	7.5
20	5.2	5.5	5.8	5.9	6.3	6.2	7.5
21	4.7	5.0	5.4	5.7	6.0	5.2	7.5
22	4.6	4.8	5.0	5.1	5.8	6.0	7.5
23	6.0	6.0	5.9	5.7	5.9	5.8	7.5
24	5.0	5.3	5.7	5.8	6.0	6.1	7.5
25	4.5	4.7	5.1	5.5	6.0	6.1	7.5
26	3.5	3.9	4.6	5.1	5.5	6.0	7.4
27	2.9	3.3	3.8	4.2	4.9	5.4	7.4
28	2.8	3.0	3.6	3.9	4.5	4.9	7.2
29	2.6	3.0	3.5	3.8	4.4	4.8	7.0
30	2.3	2.8	3.2	3.7	4.2	4.7	6.8
31	2.2	2.5	3.0	3.3	3.8	4.5	6.7
Mes	4.4	4.6	4.8	4.9	5.3	5.5	7.5
Min	2.2	2.5	3.0	3.3	3.8	4.5	6.7
Max	7.1	7.0	6.9	6.7	6.7	6.3	8.1
Std	1.2	1.1	0.9	0.8	0.7	0.5	0.3

Dita	II						
	2 cm	5 cm	10 cm	20 cm	30 cm	50 cm	100 cm
1	4.2	4.0	3.7	3.5	3.8	4.3	6.5
2	4.9	4.7	4.2	3.8	4.0	4.3	6.5
3	3.8	3.8	3.8	3.9	4.2	4.7	6.5
4	3.5	3.8	4.1	4.0	4.2	4.7	6.4
5	0.1	0.1	1.4	2.8	3.5	4.4	6.5
6	0.1	0.2	1.2	2.0	2.6	3.7	6.2
7	-0.2	0.0	1.0	1.8	2.3	3.3	6.2
8	-0.1	0.0	0.9	1.6	2.2	3.2	6.1
9	-0.3	0.0	0.2	1.1	2.0	2.7	5.9
10	-0.3	0.0	0.4	1.1	1.8	2.6	5.6
11	-0.3	0.0	0.3	1.0	1.7	2.6	5.5
12	-0.3	0.0	0.4	1.0	1.6	2.2	5.4
13	0.7	1.1	0.9	1.1	1.6	2.2	5.2
14	0.3	0.7	0.9	1.2	1.8	2.2	5.1
15	3.5	3.5	2.3	1.9	2.0	2.2	5.2
16	4.1	3.7	3.0	2.0	2.2	3.0	5.0
17	4.7	4.4	3.4	2.4	2.4	3.0	5.0
18	5.1	4.7	3.9	2.5	2.8	3.2	5.0
19	5.8	5.5	4.7	4.0	3.8	4.0	5.3
20	6.2	6.0	5.4	4.6	4.6	4.6	5.4
21	7.4	6.7	5.7	4.9	5.2	4.9	5.5
22	7.9	6.8	6.3	5.2	5.9	5.5	5.7
23	7.2	6.4	5.9	5.5	6.2	6.0	5.8
24	8.2	7.2	6.8	6.3	6.4	6.3	6.0
25	8.7	7.6	7.3	6.8	6.7	6.5	6.3
26	7.1	7.2	6.8	7.0	7.0	6.8	6.6
27	5.0	5.3	5.8	6.8	7.0	7.0	6.7
28	5.3	5.3	6.0	6.0	6.2	6.7	7.0
29							
30							
31							
Mes	3.6	3.5	3.5	3.4	3.8	4.2	5.9
Min	-0.3	0.0	0.2	1.0	1.6	2.2	5.0
Max	8.7	7.6	7.3	7.0	7.0	7.0	7.0
Std	3.1	2.8	2.3	2.0	1.9	1.6	0.6

Dita	III						
	2 cm	5 cm	10 cm	20 cm	30 cm	50 cm	100 cm
1	5.3	5.3	5.9	6.0	6.0	6.6	7.0
2	5.9	6.0	6.2	6.4	6.5	7.0	7.3
3	7.5	7.4	7.2	7.2	7.4	7.4	7.4
4	6.7	6.9	7.0	7.6	7.5	7.7	7.5
5	6.7	6.8	7.0	7.4	7.6	7.7	7.7
6	6.4	6.5	6.9	7.0	7.2	7.3	7.9
7	8.0	7.8	7.6	7.4	7.3	7.7	8.0
8	7.7	7.8	7.3	7.1	7.2	7.7	8.0
9	8.2	8.2	7.4	7.4	7.5	7.8	8.0
10	7.3	7.4	7.3	7.4	7.5	8.0	8.0
11	8.0	7.9	8.3	8.5	8.5	8.2	8.1
12	7.3	7.2	7.8	7.9	8.0	8.2	8.5
13	8.3	8.0	8.0	7.8	7.8	8.1	8.5
14	8.4	8.1	8.0	7.3	7.5	7.6	8.4
15	6.5	6.8	7.0	7.0	7.3	7.8	8.4
16	5.8	6.2	6.7	6.9	7.0	7.3	8.3
17	7.0	6.9	6.9	7.0	7.0	7.2	8.3
18	6.8	7.0	7.0	6.7	6.8	6.8	8.2
19	7.9	7.2	6.7	6.3	6.5	6.8	8.0
20	9.0	8.2	7.2	7.3	7.1	7.2	8.0
21	9.5	9.2	8.4	8.0	7.9	8.0	8.0
22	11.2	10.9	9.6	8.8	8.4	8.3	8.2
23	12.1	11.3	10.4	9.6	8.9	8.6	8.3
24	11.4	11.1	10.4	9.7	8.8	8.9	8.5
25	11.8	11.3	10.1	9.6	9.5	9.2	8.8
26	11.6	11.1	10.3	9.8	9.8	9.6	9.0
27	10.2	9.9	9.8	9.7	9.7	9.7	8.4
28	7.1	7.2	8.0	8.6	8.7	9.2	9.3
29	7.8	7.8	7.8	8.0	8.2	9.4	8.2
30	10.0	9.4	8.8	8.3	8.2	9.0	8.2
31	11.4	10.3	9.3	8.8	9.0	9.2	9.2
Mes	8.3	8.2	8.0	7.8	7.8	8.0	8.2
Min	5.3	5.3	5.9	6.0	6.0	6.6	7.0
Max	12.1	11.3	10.4	9.8	9.8	9.7	9.3
Std	2.0	1.7	1.3	1.1	1.0	0.9	0.5

Dita	IV						
	2 cm	5 cm	10 cm	20 cm	30 cm	50 cm	100 cm
1	10.8	10.5	10.2	9.9	9.6	9.8	9.2
2	10.3	9.9	9.9	9.6	9.3	9.7	9.2
3	8.1	8.3	8.9	9.1	9.3	9.7	9.5
4	4.9	5.4	6.5	7.5	8.3	9.6	9.5
5	5.4	5.6	6.2	6.8	7.4	8.2	9.5
6	5.5	5.9	6.3	6.8	7.2	8.1	9.3
7	5.2	5.7	5.8	6.1	6.8	7.6	9.2
8	6.8	6.8	6.8	6.8	7.0	7.5	8.8
9	6.5	6.8	7.1	7.3	7.5	7.6	8.8
10	8.2	8.1	8.2	7.9	8.0	8.0	8.8
11	9.3	8.8	8.7	8.2	8.5	8.0	8.8
12	10.1	9.4	9.2	8.7	8.9	8.2	9.0
13	11.1	10.8	9.3	8.9	8.9	8.8	8.8
14	10.8	10.2	9.5	9.2	9.2	9.1	9.0
15	11.1	10.6	10.0	9.5	9.4	9.2	9.2
16	10.7	10.3	9.8	9.4	9.6	9.6	9.4
17	11.2	10.6	10.5	10.0	9.9	10.0	9.5
18	11.5	11.1	10.8	10.4	10.4	10.2	9.5
19	12.1	11.7	11.4	10.9	10.8	10.6	9.6
20	12.0	11.7	11.3	10.9	10.8	10.8	9.9
21	12.3	12.1	11.2	10.9	10.9	10.9	10.1
22	13.3	12.5	11.9	11.1	11.0	10.9	10.1
23	13.5	11.9	11.7	11.3	11.1	11.1	10.4
24	12.6	12.5	12.2	11.8	11.8	10.7	10.6
25	12.7	12.4	12.4	11.9	12.0	10.5	10.6
26	11.3	11.2	11.3	11.3	11.6	11.7	10.8
27	12.7	11.7	10.9	10.7	11.1	11.1	10.8
28	12.3	11.4	10.5	10.6	10.8	11.0	10.8
29	11.5	11.0	10.6	10.6	11.0	11.0	11.0
30	13.2	12.3	11.3	11.2	11.1	12.0	11.0
31							
Mes	10.2	9.9	9.7	9.5	9.6	9.7	9.7
Min	4.9	5.4	5.8	6.1	6.8	7.5	8.8
Max	13.5	12.5	12.4	11.9	12.0	12.0	11.0
Std	2.7	2.3	1.9	1.7	1.5	1.3	0.7

Dita	V						
	2 cm	5 cm	10 cm	20 cm	30 cm	50 cm	100 cm
1	14.2	12.8	12.1	11.8	11.8	12.7	10.8
2	14.1	13.1	12.4	12.5	12.2	13.1	10.8
3	13.7	12.9	12.5	12.4	12.4	12.2	11.2
4	12.9	12.8	12.8	12.7	12.3	12.3	11.4
5	13.1	12.5	12.5	12.1	12.1	12.2	11.5
6	14.2	13.6	12.8	12.3	12.2	12.2	11.5
7	13.2	13.1	12.8	12.4	12.5	12.7	12.6
8	12.7	12.8	12.9	12.7	12.7	13.0	11.5
9	12.4	12.6	12.8	12.7	12.6	13.0	11.8
10	12.4	12.8	12.9	12.8	12.8	13.1	12.1
11	12.6	12.8	12.8	12.8	12.7	12.9	12.2
12	13.2	13.2	12.5	12.2	12.2	12.5	12.2
13	13.9	13.4	12.8	12.1	12.0	12.3	12.2
14	13.5	13.3	13.2	13.1	13.2	13.1	12.2
15	13.9	13.7	13.2	13.1	13.1	13.2	12.2
16	14.0	13.8	13.5	13.2	13.1	13.2	12.3
17	14.4	13.9	13.9	14.3	14.5	13.4	12.5
18	12.9	13.1	13.5	13.6	13.7	13.8	12.5
19	14.0	13.6	13.3	13.1	13.1	13.5	12.6
20	15.4	15.1	14.1	13.6	13.2	13.5	12.6
21	15.8	14.8	14.2	13.6	13.6	13.6	12.6
22	16.1	15.5	15.1	14.3	14.2	14.1	12.8
23	16.7	16.0	15.4	14.7	14.7	14.4	12.9
24	17.4	16.3	15.5	14.8	14.9	14.6	13.0
25	16.4	16.1	15.6	15.1	15.0	14.9	13.2
26	14.3	14.6	14.7	14.9	15.0	15.0	13.2
27	15.3	15.2	15.1	15.0	15.0	15.1	13.4
28	15.3	15.1	14.9	15.1	15.1	14.8	13.4
29	15.3	15.3	14.6	14.4	14.9	14.5	13.5
30	15.8	15.8	15.2	15.0	15.1	14.8	13.6
31	15.6	15.7	15.3	15.1	15.2	14.9	13.6
Mes	14.4	14.0	13.7	13.5	13.4	13.5	12.4
Min	12.4	12.5	12.1	11.8	11.8	12.2	10.8
Max	17.4	16.3	15.6	15.1	15.2	15.1	13.6
Std	1.4	1.2	1.1	1.1	1.2	0.9	0.8

Dita	VI						
	2 cm	5 cm	10 cm	20 cm	30 cm	50 cm	100 cm
1	16.2	16.0	15.6	15.4	15.4	15.0	13.6
2	16.5	16.3	15.9	15.6	15.8	15.3	13.8
3	16.1	16.1	15.9	15.8	15.8	15.5	14.2
4	16.8	16.6	16.4	16.0	16.0	15.5	14.3
5	17.0	16.8	16.4	16.0	16.1	15.8	14.3
6	17.7	17.4	16.7	16.2	16.3	15.9	14.5
7	17.4	17.3	16.8	16.3	16.5	16.0	14.5
8	16.1	17.4	16.8	16.6	16.5	16.2	14.6
9	17.4	17.3	16.9	16.7	16.7	16.2	17.7
10	18.8	18.1	17.4	17.1	17.0	16.3	14.8
11	17.6	17.4	17.0	16.9	16.9	16.3	14.8
12	16.7	16.6	16.6	16.8	16.7	16.3	14.8
13	16.6	16.5	16.4	16.7	16.5	16.2	15.0
14	16.5	16.5	16.2	16.6	16.9	16.2	15.1
15	16.2	16.2	16.8	16.6	16.8	16.2	15.1
16	15.7	15.9	16.4	16.6	16.7	16.2	15.2
17	16.0	15.9	15.9	16.0	16.2	16.1	15.4
18	18.6	17.9	16.9	16.4	16.5	16.0	15.4
19	17.1	16.6	16.5	16.1	16.2	16.0	15.2
20	18.3	17.4	16.8	16.5	16.3	16.2	15.2
21	18.9	17.9	17.1	16.8	16.5	16.4	15.4
22	19.9	18.6	18.4	17.9	16.6	16.6	15.4
23	20.7	19.9	18.9	17.7	17.0	16.8	15.5
24	21.2	20.1	19.0	17.8	17.2	17.0	15.9
25	21.2	20.1	19.1	18.0	17.7	17.6	16.5
26	20.0	20.1	19.1	18.9	18.8	18.2	16.3
27	20.5	20.3	17.8	18.9	19.0	18.4	16.3
28	19.5	19.4	19.1	19.0	19.2	18.5	16.4
29	19.4	19.3	19.1	19.1	19.4	18.6	16.4
30	20.0	19.4	19.4	19.4	19.6	18.8	16.5
31							
Mes	18.0	17.7	17.2	17.0	17.0	16.5	15.3
Min	15.7	15.9	15.6	15.4	15.4	15.0	13.6
Max	21.2	20.3	19.4	19.4	19.6	18.8	17.7
Std	1.7	1.5	1.2	1.1	1.1	1.0	0.9

Dita	VII						
	2 cm	5 cm	10 cm	20 cm	30 cm	50 cm	100 cm
1	21.1	20.4	20.1	19.7	19.9	-	16.5
2	22.0	21.4	20.2	19.9	19.8	-	16.6
3	21.7	21.3	20.4	19.7	19.6	-	16.6
4	22.0	21.7	20.6	19.8	19.7	-	16.6
5	21.8	21.3	20.4	19.8	19.6	-	16.6
6	20.7	20.2	20.2	19.7	19.5	-	16.6
7	21.1	20.6	20.2	19.6	19.6	-	16.6
8	21.4	20.6	20.0	19.6	19.6	-	16.7
9	21.9	20.9	20.4	19.7	19.6	-	16.7
10	23.7	21.9	20.9	18.8	19.6	-	16.8
11	24.1	22.7	21.3	19.8	19.5	-	16.8
12	24.3	22.8	21.4	19.5	19.3	-	16.9
13	24.7	23.5	21.5	19.3	19.1	-	17.0
14	24.1	22.6	21.8	19.9	19.6	-	17.0
15	25.1	22.9	21.6	20.6	20.1	-	17.0
16	26.6	23.8	22.6	21.4	21.1	-	17.4
17	27.8	25.9	25.2	23.6	22.6	-	17.6
18	32.0	29.7	25.8	24.4	23.4	-	18.2
19	27.4	26.6	25.7	24.9	23.9	-	18.5
20	28.0	27.1	26.3	25.1	24.4	-	19.2
21	30.5	28.2	26.6	25.3	24.1	-	19.5
22	30.5	27.6	25.9	25.5	24.4	-	20.0
23	27.0	26.6	26.1	25.2	24.6	-	20.4
24	28.0	26.6	25.2	25.4	24.4	-	20.7
25	30.5	29.5	27.8	26.1	24.6	-	21.0
26	26.4	26.0	26.1	25.4	24.9	-	21.2
27	21.7	21.8	23.3	23.6	23.7	-	21.4
28	24.8	23.4	23.6	23.1	22.9	-	21.5
29	27.0	25.5	24.9	23.9	23.4	-	21.5
30	26.5	25.9	25.0	24.5	23.9	-	21.5
31	26.3	24.9	24.9	24.4	24.2	-	21.5
Mes	25.2	24.0	23.1	22.2	21.8	-	18.5
Min	20.7	20.2	20.0	18.8	19.1	-	16.5
Max	32.0	29.7	27.8	26.1	24.9	-	21.5
Std	3.2	2.8	2.5	2.6	2.2	-	2.0

Dita	VIII						
	2 cm	5 cm	10 cm	20 cm	30 cm	50 cm	100 cm
1	27.4	26.4	24.5	23.6	23.3	-	21.7
2	26.2	25.6	25.0	23.8	23.6	-	21.6
3	24.6	24.1	23.0	22.9	23.1	-	21.6
4	26.3	25.1	24.0	23.8	24.1	-	21.6
5	23.6	23.4	22.6	23.7	24.2	-	21.6
6	22.7	22.7	22.5	22.2	22.4	-	21.7
7	21.1	21.2	21.1	21.2	21.4	-	21.6
8	21.2	19.9	19.9	20.2	20.5	-	21.5
9	23.5	22.8	20.9	20.1	20.2	-	21.1
10	21.2	21.0	20.4	20.2	20.2	-	20.8
11	22.0	21.2	20.8	20.5	20.5	-	20.8
12	23.1	21.9	21.5	20.8	20.6	-	20.7
13	22.2	21.7	21.3	20.6	20.2	-	20.5
14	24.6	22.7	21.3	20.8	20.4	-	20.5
15	23.9	22.7	22.2	21.6	21.3	-	20.3
16	24.8	24.2	22.5	21.7	21.3	-	20.3
17	25.1	24.4	22.4	21.9	21.5	-	20.3
18	25.6	24.7	23.3	22.5	22.2	-	20.6
19	30.7	26.0	24.3	23.3	22.7	-	20.6
20	31.3	25.9	24.5	23.4	23.0	-	20.7
21	31.7	25.7	24.6	23.6	23.2	-	20.8
22	32.7	26.4	25.2	24.1	23.3	-	21.0
23	33.2	26.4	25.6	23.9	23.4	-	21.1
24	26.2	24.6	24.4	23.5	23.2	-	21.2
25	26.6	25.1	24.0	23.1	23.1	-	21.2
26	30.8	25.6	23.8	23.2	23.1	-	21.5
27	30.8	26.2	24.4	23.3	23.2	-	21.5
28	31.4	26.1	24.5	23.5	23.3	-	21.6
29	26.8	25.1	23.9	23.4	23.2	-	21.6
30	24.0	23.6	23.3	23.2	23.2	-	21.6
31	22.8	22.7	22.9	23.0	22.2	-	21.5
Mes	26.1	24.0	23.1	22.5	22.3	-	21.1
Min	21.1	19.9	19.9	20.1	20.2	-	20.3
Max	33.2	26.4	25.6	24.1	24.2	-	21.7
Std	3.7	1.9	1.6	1.3	1.3	-	0.5

Dita	IX						
	2 cm	5 cm	10 cm	20 cm	30 cm	50 cm	100 cm
1	24.4	22.0	21.6	21.5	21.7	-	21.5
2	25.1	21.8	21.3	21.3	21.5	-	21.2
3	22.4	21.2	21.4	21.3	21.6	-	21.0
4	19.9	20.2	20.6	21.1	21.5	-	21.0
5	20.8	20.8	21.1	21.0	21.3	-	21.0
6	22.1	21.2	21.2	21.2	21.2	-	20.7
7	25.6	22.1	21.0	20.8	20.7	-	20.6
8	25.7	22.7	21.2	21.1	20.5	-	20.5
9	28.7	22.9	22.0	20.7	20.5	-	20.5
10	25.6	22.6	20.9	20.6	20.4	-	20.2
11	25.3	22.6	20.5	20.1	20.2	-	20.2
12	24.4	21.9	21.1	20.2	20.2	-	20.2
13	25.2	22.1	20.9	20.2	20.3	-	20.2
14	23.4	22.2	20.8	20.1	20.2	-	20.2
15	24.1	22.4	20.8	20.2	20.2	-	20.2
16	23.6	23.3	21.4	21.0	20.4	-	20.1
17	24.1	22.3	21.0	20.6	20.5	-	20.1
18	24.3	22.5	21.1	20.6	20.5	-	20.1
19	24.0	22.7	21.1	20.4	20.4	-	20.1
20	24.7	23.4	20.8	20.4	20.6	-	20.0
21	24.2	23.3	20.6	20.4	20.5	-	20.0
22	23.1	22.0	20.8	20.3	20.4	-	20.1
23	22.8	21.5	20.5	20.2	20.4	-	20.1
24	20.0	19.7	20.0	20.0	20.0	-	20.0
25	18.1	18.4	18.8	19.1	19.5	-	19.8
26	20.1	19.4	19.1	19.0	19.1	-	19.7
27	21.4	20.7	18.9	18.6	18.8	-	19.6
28	20.0	19.7	18.4	18.4	18.4	-	19.5
29	19.5	19.3	18.4	18.2	18.2	-	19.3
30	19.3	19.0	18.0	17.9	18.0	-	19.3
31							
Mes	23.1	21.5	20.5	20.2	20.3	-	20.2
Min	18.1	18.4	18.0	17.9	18.0	-	19.3
Max	28.7	23.4	22.0	21.5	21.7	-	21.5
Std	2.5	1.4	1.1	1.0	1.0	-	0.5

Dita	X						
	2 cm	5 cm	10 cm	20 cm	30 cm	50 cm	100 cm
1	-	-	-	-	-	-	-
2	-	-	-	-	-	-	-
3	-	-	-	-	-	-	-
4	-	-	-	-	-	-	-
5	-	-	-	-	-	-	-
6	-	-	-	-	-	-	-
7	-	-	-	-	-	-	-
8	-	-	-	-	-	-	-
9	-	-	-	-	-	-	-
10	-	-	-	-	-	-	-
11	-	-	-	-	-	-	-
12	-	-	-	-	-	-	-
13	-	-	-	-	-	-	-
14	-	-	-	-	-	-	-
15	-	-	-	-	-	-	-
16	-	-	-	-	-	-	-
17	-	-	-	-	-	-	-
18	-	-	-	-	-	-	-
19	-	-	-	-	-	-	-
20	-	-	-	-	-	-	-
21	-	-	-	-	-	-	-
22	-	-	-	-	-	-	-
23	-	-	-	-	-	-	-
24	-	-	-	-	-	-	-
25	-	-	-	-	-	-	-
26	-	-	-	-	-	-	-
27	-	-	-	-	-	-	-
28	-	-	-	-	-	-	-
29	-	-	-	-	-	-	-
30	-	-	-	-	-	-	-
31	-	-	-	-	-	-	-
Mes	-	-	-	-	-	-	-
Min	-	-	-	-	-	-	-
Max	-	-	-	-	-	-	-
Std	-	-	-	-	-	-	-

Dita	XI						
	2 cm	5 cm	10 cm	20 cm	30 cm	50 cm	100 cm
1	-	-	-	-	-	-	-
2	-	-	-	-	-	-	-
3	-	-	-	-	-	-	-
4	-	-	-	-	-	-	-
5	-	-	-	-	-	-	-
6	-	-	-	-	-	-	-
7	-	-	-	-	-	-	-
8	-	-	-	-	-	-	-
9	-	-	-	-	-	-	-
10	-	-	-	-	-	-	-
11	-	-	-	-	-	-	-
12	-	-	-	-	-	-	-
13	-	-	-	-	-	-	-
14	-	-	-	-	-	-	-
15	-	-	-	-	-	-	-
16	-	-	-	-	-	-	-
17	-	-	-	-	-	-	-
18	-	-	-	-	-	-	-
19	-	-	-	-	-	-	-
20	-	-	-	-	-	-	-
21	-	-	-	-	-	-	-
22	-	-	-	-	-	-	-
23	-	-	-	-	-	-	-
24	-	-	-	-	-	-	-
25	-	-	-	-	-	-	-
26	-	-	-	-	-	-	-
27	-	-	-	-	-	-	-
28	-	-	-	-	-	-	-
29	-	-	-	-	-	-	-
30	-	-	-	-	-	-	-
31	-	-	-	-	-	-	-
Mes	-	-	-	-	-	-	-
Min	-	-	-	-	-	-	-
Max	-	-	-	-	-	-	-
Std	-	-	-	-	-	-	-

Dita	XII						
	2 cm	5 cm	10 cm	20 cm	30 cm	50 cm	100 cm
1	-	-	-	-	-	-	-
2	-	-	-	-	-	-	-
3	-	-	-	-	-	-	-
4	-	-	-	-	-	-	-
5	-	-	-	-	-	-	-
6	-	-	-	-	-	-	-
7	-	-	-	-	-	-	-
8	-	-	-	-	-	-	-
9	-	-	-	-	-	-	-
10	-	-	-	-	-	-	-
11	-	-	-	-	-	-	-
12	-	-	-	-	-	-	-
13	-	-	-	-	-	-	-
14	-	-	-	-	-	-	-
15	-	-	-	-	-	-	-
16	-	-	-	-	-	-	-
17	-	-	-	-	-	-	-
18	-	-	-	-	-	-	-
19	-	-	-	-	-	-	-
20	-	-	-	-	-	-	-
21	-	-	-	-	-	-	-
22	-	-	-	-	-	-	-
23	-	-	-	-	-	-	-
24	-	-	-	-	-	-	-
25	-	-	-	-	-	-	-
26	-	-	-	-	-	-	-
27	-	-	-	-	-	-	-
28	-	-	-	-	-	-	-
29	-	-	-	-	-	-	-
30	-	-	-	-	-	-	-
31	-	-	-	-	-	-	-
Mes	-	-	-	-	-	-	-
Min	-	-	-	-	-	-	-
Max	-	-	-	-	-	-	-
Std	-	-	-	-	-	-	-

7 Hidrologjia

7.1 Rrjeti hidrologjik i Kosovës

Lumenjtë e Kosovës derdhën në tre (3) ujëmbledhës detarë: Detin Adriatik (43.5%), Deti i Zi (50.7%) dhe Deti Egje (5.8%), ndërsa territori i sajë është i ndarë në pesë (5) pellgje lumore: Pellgu i Drinit të Bardhë, Pellgu i Ibrit, Pellgu i Moraves së Bincës, Pellgu i Lepencit dhe Pellgu i Plavës.

Pellgut të Drinit të Bardhë i përkasin këta lumenj kryesorë: Ereniku, Bistrica e Deçanit, Bistrica e Pejës, Bistrica e Prizrenit, Toplluha, Mirusha, Klina, Istogu etj.

Pellgut të Ibrit i përkasin lumenjtë: Sitnica me degët kryesore (Drenica, Llapi) etj.

Pellgut të Moravës së Binçës i përkasin lumenjtë: Kriva Reka me degët: L. Desivojcës, Hogoshtit, Kremenatës etj.

Pellgut të Lepencit i përket Lumi i Nerodimes.

Pellgu i Plavës, i përkasin lumenjtë: Brodi, Restelica etj.

n e Institutit Hidrometeorologjik shih linkun: <http://ihmk-rks.net>.

Rrjeti i stacioneve hidrologjike ka shpërndarje të tillë që siguron një mbulueshmëri të mirë të të gjitha pellgjeve lumore të lartepërmendura dhe përbëhet nga 19 stacione të monitorimit të rregullt dhe 3 stacione të monitorimit me interes të veçant, për studimin e fisibilitetit për ndërtimin e digave në hidrosistemin Kike - Kremenate. Stacionet janë të pajisura me sensorë automatikë presioni dhe lata për regjistrimin e nivelit të ujit (shih tabelën 7.1, 7.2 dhe figura 7.1). Dymbëdhjetë (12) nga stacionet e rrjetit të monitorimit të rregullt dhe tri stacione nga monitorimi i veçant lejojnë një qasje në të dhëna në kohë reale nëpërmjet GPRS nga një server qendror. Të dhënat e këtyre stacioneve online regjistrojnë në intervale prej 15 minutash, ndërsa të dhënat e 19 stacioneve të tjera në rrjetin e monitorimit regjistrohen në intervale 60 minutëshe. Të dhënat më të fundit nga stacionet online janë publikuar në web faqën e Institutit Hidrometeorologjik shih linkun: <http://ihmk-rks.net>.

Tabelë 7.1: Stacionet hidrometrike sipas pellgjeve

Nr	Pellgu	F/Km2	Numri i Stacioneve në pellg	mes/km2
1	Drini Bardhë	4.009	12	334.0
2	Ibri	4.289	11	389.9
3	Morava e Bincës	1.564	6	260.7
4	Lepenci	685	3	228.3
5	Plava	360	2	180
	Gjithesëj	10.907	34	278.52

Tabelë 7.2: Stacionet funksionale hidrometrike gjatë 2023

Nr	Pellgu	Stacioni	Lumi	Gjerësia gjeografike	Gjatësia gjeografike	Lartësia mbidetare (m lmd)
1	Drini Bardhë	Grykë	Bistrica Pejës	42° 39' 42.30"	20° 15' 04.39"	581
2	Drini Bardhë	Prizren	Bistrica Prizrenit	42° 11' 39.48"	20° 46' 26.05"	525
3	Drini Bardhë	Berkovë	Lumi i Istogut	42° 40' 39.16"	20° 31' 16.41"	401
4	Drini Bardhë	Drelaj	Bistrica Pejës	42° 42' 01.61"	20° 08' 31.42"	965
5	Drini Bardhë	Klinë	Lumi Klina	42° 36' 54.60"	20° 34' 38.48"	380
6	Drini Bardhë	Piranë	Lumi Toplluha	42° 17' 16.3"	20° 40' 29.7"	299
7	Drini Bardhë	Këpuz	Drini Bardhë	42° 30' 25.38"	20° 31' 50.78"	355
8	Drini Bardhë	Gjonaj	Drini Bardhë	42° 15' 15.39"	20° 38' 57.83"	306
9	Ibri	Lupç i Epërm	Lumi i Kaqanollit	42° 51' 47.9"	21° 05' 36.3"	644
10	Ibri	Vragoli	Lumi Sitnica	42° 36' 32.51"	21° 03' 42.16"	536
11	Ibri	Mramor	Lumi Mramorit	42° 38' 09.70"	21° 16' 23.70"	660
12	Ibri	Orllan	Lumi i Turiçices	42° 49' 46.20"	21° 20' 37.20"	645
13	Ibri	Mitrovicë	Lumi Iber	42° 52' 03.6"	20° 49' 10.7"	540
14	Ibri	Leposaviç	Lumi Iber	43° 05' 50.75"	20° 47' 58.13"	456
15	Lepenci	Brod	Lepenci	42° 16' 21.83"	21° 08' 00.56"	634
16	Lepenci	Hani i Elezit	Lepenci	42° 08' 29.22"	21° 17' 49.74"	354
17	Morava e Binçes	Viti	Morava e Binçes	42° 19' 04.16"	21° 21' 34.12"	506
18	Morava e Binçes	Konçul	Lumi Kriva Reka	42° 29' 42.20"	21° 40' 00.04"	428
19	Morava e Binçes	Hajnoc	Lumi Kremenatë	42° 38' 29.66"	21° 31' 42.88"	527
20	Morava e Binçes	Hogosht	Lumi Hogosht	42° 38' 24.03"	21° 38' 36.93"	562
21	Morava e Binçes	Shipashnicë	Lumi Desivojcë	42° 36' 17.60"	21° 40' 08.37"	525
22	Plavë	Mlikë	Brod	42° 01' 55.50"	20° 38' 44.80"	980

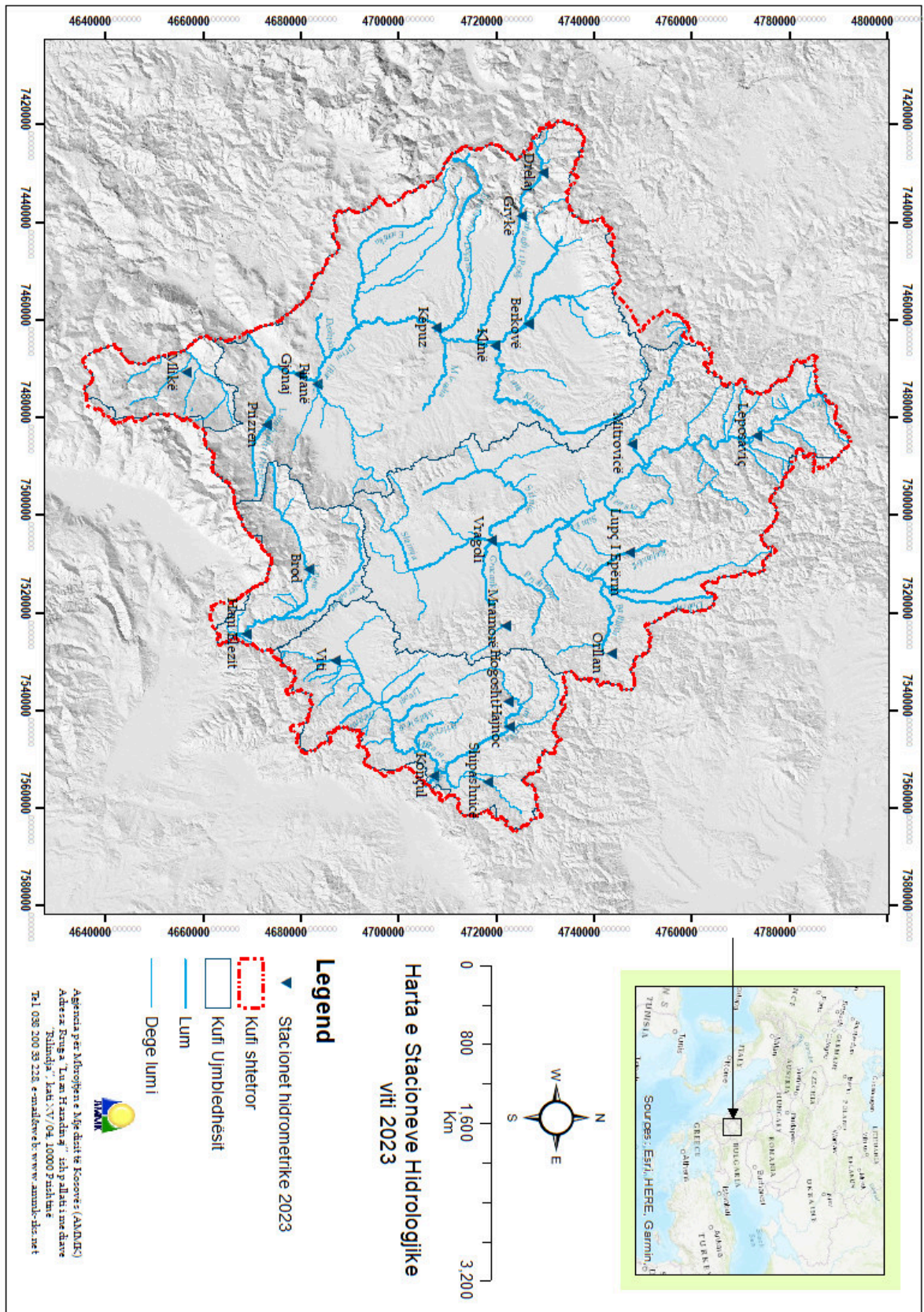

Figurë 7.1: Rrjeti i stacioneve hidrologjike në Kosovë

8 Të dhënat hidrologjike 2023 Nivelet

8.1 Berkovë

Niveli i ujit (cm): 2023
 Pellgu i lumit: Drini i Bardhë
 Emri i lumit: Istog

Lartësia mbidetare e st.: 401 m lmd
 Distanca nga grykëderdhja: 2.6 km
 Sipërfaqja ujëmbledhëse: 432 km²

Dita	I	II	III	IV	V	VI	VII	VIII	IX	X	XI	XII
1	134	163	146	130	141	143	133	99	92	94	95	110
2	135	161	144	130	139	162	135	97	91	93	94	110
3	133	159	142	127	139	150	133	100	90	94	93	111
4	132	156	140	142	139	143	130	101	92	93	94	108
5	131	149	138	134	138	139	131	101	95	93	94	106
6	130	147	137	139	137	137	129	101	94	94	94	106
7	128	145	134	142	135	137	132	102	94	94	93	106
8	127	144	133	140	135	139	130	104	94	94	101	106
9	128	142	131	142	136	135	126	100	93	93	100	105
10	129	140	142	148	136	134	124	101	92	93	98	103
11	132	139	194	146	138	134	122	100	92	93	107	102
12	128	139	170	145	140	141	118	101	95	92	101	102
13	126	138	156	144	137	150	114	97	93	92	99	102
14	124	137	150	142	138	147	109	96	93	92	97	120
15	123	137	156	143	140	153	105	99	94	92	98	174
16	124	136	158	141	139	166	102	95	94	92	101	132
17	177	135	146	152	143	174	99	98	95	92	100	120
18	204	134	143	157	144	167	99	94	95	94	100	115
19	220	134	140	157	141	153	98	93	95	94	97	112
20	215	133	138	155	138	147	98	93	95	93	96	111
21	206	132	137	149	137	143	98	92	95	92	97	109
22	204	132	136	147	135	139	98	92	95	98	137	109
23	197	131	134	144	135	137	97	91	94	95	120	110
24	208	131	132	143	136	134	104	92	95	93	109	108
25	204	130	130	143	136	140	101	93	113	94	121	106
26	196	130	129	159	137	138	103	91	102	97	113	105
27	191	160	134	151	136	135	107	90	97	95	106	104
28	182	154	132	145	139	134	101	91	96	94	110	104
29	176		129	144	138	141	102	90	96	93	122	104
30	171		129	143	134	135	100	91	95	93	113	103
31	168		128		136		99	95		93		102
Dita	14+	24+	31	1+	23+	24+	21	23	13	2+	2+	13
Min	122	129	126	126	132	131	89	83	86	91	92	101
Mes	161	142	142	144	138	144	112	96	95	94	103	111
Max	239	169	203	170	158	185	137	109	128	104	152	199
Dita	19	27	11	26	1	17	2	10	25	14	22	15

Ditë të barabarta ose që bien nën vlerat e treguara:

Dita	Vlerë	Dita	Vlerë	Dita	Vlerë	Dita	Vlerë	Dita	Vlerë
365	220	356	194	183	128	60	94	8	91
364	215	350	174	150	109	50	94	7	91
363	208	340	159	130	103	40	93	6	91
362	206	330	153	120	102	30	93	5	91
361	204	320	147	110	101	25	93	4	91
360	204	300	143	100	99	20	92	3	90
359	204	270	139	90	98	15	92	2	90
358	197	240	136	80	96	10	92	1	90
357	196	210	133	70	95	9	92		

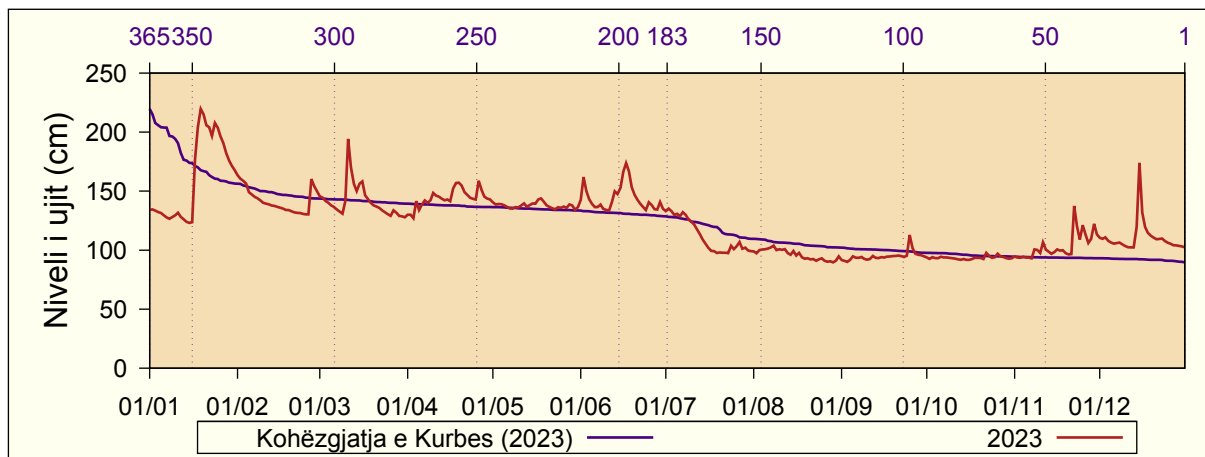

8.2 Brod

Niveli i ujit (cm): 2023

Pellgu i lumit: Lepenci

Emri i lumit: Lepenc

Lartësia mbidetare e st.: 642 m lmd

Distanca nga grykëderdhja: 45 km

Sipërfaqja ujëmbledhëse: 241 km²

Dita	I	II	III	IV	V	VI	VII	VIII	IX	X	XI	XII
1	26	31	27	28	33	35	36	25	23	23	23	-
2	26	30	27	43	33	35	39	26	22	23	24	-
3	26	31	27	31	34	36	35	29	24	23	24	-
4	25	30	28	43	34	36	36	27	31	23	27	-
5	26	31	28	32	34	36	45	29	25	23	24	-
6	26	30	27	31	33	35	51	28	24	23	27	-
7	26	29	27	31	32	38	48	29	24	23	22	-
8	26	28	27	30	33	42	57	27	24	23	31	-
9	25	28	26	35	36	44	46	30	24	23	26	-
10	26	28	29	47	35	41	38	29	25	23	24	-
11	26	28	54	43	38	42	35	29	25	23	26	-
12	26	28	35	38	38	44	34	26	26	23	25	-
13	25	27	31	36	35	62	34	26	25	23	24	-
14	25	32	30	40	44	57	36	24	25	23	-	-
15	25	26	31	38	56	58	31	25	25	26	-	-
16	25	26	30	34	60	66	30	24	25	23	-	-
17	25	26	29	36	59	89	29	24	25	24	-	-
18	26	25	27	35	60	95	29	24	24	23	-	-
19	28	26	28	35	57	74	29	23	24	23	-	-
20	32	25	28	34	52	65	30	23	24	23	-	-
21	32	25	27	34	51	57	28	23	23	22	-	-
22	31	30	50	32	46	50	27	23	24	23	-	-
23	38	25	39	32	41	43	27	23	23	22	-	-
24	54	25	31	32	36	38	26	24	24	23	-	-
25	41	25	30	33	35	37	26	24	24	24	-	-
26	36	25	30	55	35	37	26	24	23	22	-	-
27	35	27	31	57	33	41	29	24	23	22	-	-
28	33	27	31	48	32	34	27	24	23	22	-	-
29	32		30	42	31	34	26	24	23	23	-	-
30	31		29	35	31	33	25	25	23	23	-	-
31	31		28		34		26	25		23		-
Dita	13	25	9+	1	7+	2+	25+	22+	2+	4+	6+	-
Min	23	22	24	26	29	31	23	20	20	21	21	-
Mes	30	28	31	37	40	48	34	25	24	23	25	-
Max	64	50	69	67	69	114	82	50	67	38	49	-
Dita	24	22	11	4+	18	18	7	7	4	15	8	-

Ditë të barabarta ose që bien nën vlerat e treguara:

Dita	Vlerë	Dita	Vlerë	Dita	Vlerë	Dita	Vlerë	Dita	Vlerë
365	95	356	58	183	27	60	23	8	-
364	89	350	56	150	26	50	22	7	-
363	74	340	48	130	25	40	-	6	-
362	66	330	43	120	24	30	-	5	-
361	65	320	39	110	24	25	-	4	-
360	62	300	36	100	24	20	-	3	-
359	60	270	33	90	23	15	-	2	-
358	60	240	31	80	23	10	-	1	-
357	59	210	29	70	23	9	-	-	-

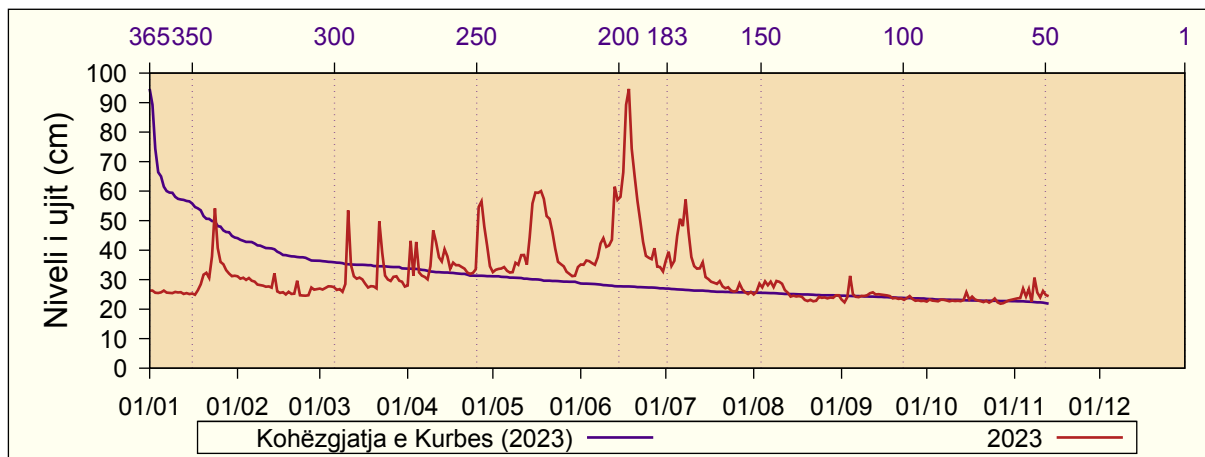

8.3 Drelaj

Niveli i ujit (cm): 2023

Pellgu i lumit: Drini i Bardhë

Emri i lumit: Bistrica e Pejës

Lartësia mbidetare e st.: 965 m lmd

Distanca nga grykëderdhja: 41 km

Sipërfaqja ujëmbledhëse: 120 km²

Dita	I	II	III	IV	V	VI	VII	VIII	IX	X	XI	XII
1	70	66	86	77	87	89	62	45	40	39	46	102
2	68	66	83	81	91	89	64	45	40	39	45	117
3	67	65	80	79	95	88	61	43	40	39	48	117
4	66	64	77	76	102	87	63	44	42	39	62	103
5	65	63	73	73	99	84	78	45	46	39	56	94
6	65	61	71	72	100	81	75	46	42	39	59	87
7	64	61	69	70	102	79	72	46	42	39	54	80
8	63	60	67	69	104	79	67	45	40	39	81	76
9	61	59	67	68	104	79	64	44	40	39	79	73
10	67	59	84	69	102	75	61	44	39	39	67	70
11	64	58	107	69	101	76	60	44	39	39	82	68
12	62	57	95	72	100	78	58	43	39	39	77	66
13	61	57	86	79	98	88	56	42	39	39	69	66
14	61	56	80	89	102	84	55	42	39	40	65	83
15	60	56	78	89	115	82	54	42	39	40	69	91
16	61	55	75	86	128	82	53	42	39	40	73	83
17	89	57	72	97	124	88	53	42	39	40	78	77
18	147	59	69	100	115	87	51	43	38	41	87	74
19	138	62	68	96	106	81	51	42	38	41	77	74
20	115	64	68	91	106	77	50	42	38	40	72	74
21	100	65	71	88	106	72	50	41	38	40	75	73
22	91	68	71	85	102	69	49	41	38	59	157	74
23	91	70	72	85	101	66	50	41	37	47	116	72
24	90	70	74	86	98	66	49	42	39	44	103	71
25	84	72	80	90	95	66	48	41	50	44	102	71
26	80	86	82	95	94	67	48	40	45	49	94	70
27	77	104	83	91	91	63	49	40	40	46	85	69
28	73	92	79	86	94	62	48	40	40	45	89	68
29	71		75	84	91	65	48	41	39	44	96	68
30	69		72	83	89	61	47	42	39	44	86	66
31	68		71		89		47	40		43		65
Dita	16	14+	8+	8+	1+	28+	30	13+	20	1+	2	31
Min	57	53	64	66	84	59	44	39	35	37	42	63
Mes	78	65	77	82	101	77	56	43	40	42	78	79
Max	161	110	114	108	139	93	99	49	58	74	184	127
Dita	18	27	11	17	16	1	4	8	25	22	22	3+

Ditë të barabarta ose që bien nën vlerat e treguara:

Dita	Vlerë	Dita	Vlerë	Dita	Vlerë	Dita	Vlerë	Dita	Vlerë
365	157	356	115	183	68	60	42	8	39
364	147	350	104	150	64	50	41	7	39
363	138	340	102	130	60	40	40	6	38
362	128	330	98	120	57	30	39	5	38
361	124	320	94	110	53	25	39	4	38
360	117	300	89	100	49	20	39	3	38
359	117	270	82	90	46	15	39	2	38
358	116	240	77	80	45	10	39	1	37
357	115	210	71	70	43	9	39		

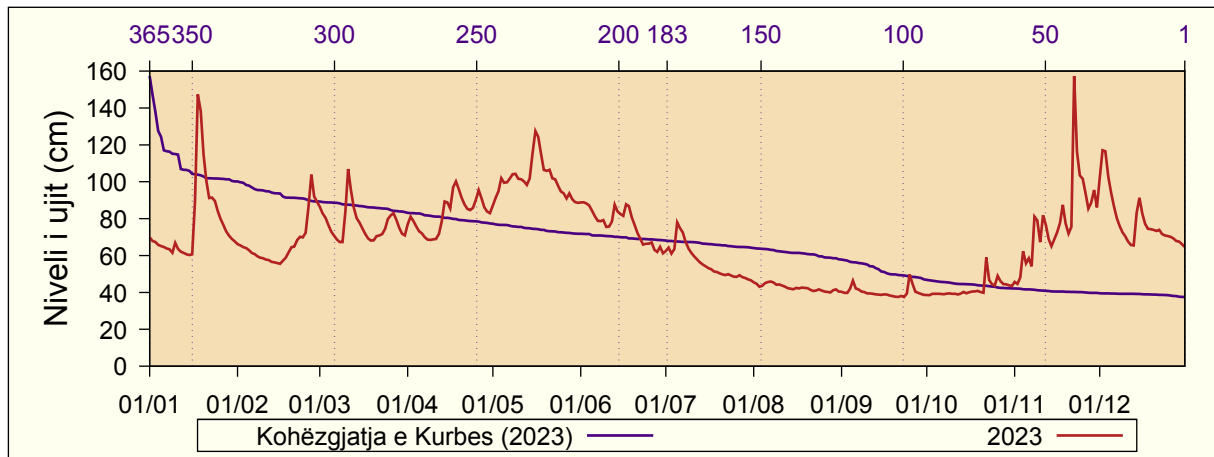

8.4 Gjonaj

Niveli i ujit (cm): 2023

Pellgu i lumit: Drini i Bardhë

Emri i lumit: Drini i Bardhë

Lartësia mbidetare e st.: 306 m lmd

Distanca nga grykëderdhja: 14.6 km

Sipërfaqja ujëmbledhëse: 3951 km²

Dita	I	II	III	IV	V	VI	VII	VIII	IX	X	XI	XII
1	227	290	245	227	509	-	-	156	151	154	156	289
2	224	273	238	231	514	-	-	155	151	154	157	292
3	222	258	234	232	517	-	-	154	150	153	155	289
4	219	248	232	267	514	-	-	153	151	153	167	277
5	217	241	231	264	505	-	-	154	151	152	174	255
6	215	236	227	248	507	-	-	155	152	152	180	241
7	213	232	229	239	522	-	-	157	152	153	170	233
8	211	229	229	234	521	-	-	159	151	153	175	230
9	209	226	224	231	501	-	-	157	150	153	201	221
10	213	223	232	245	480	-	-	156	149	152	190	215
11	219	221	387	252	464	-	-	156	150	152	219	211
12	216	220	382	243	439	-	-	156	149	152	223	207
13	212	218	309	239	-	-	-	155	150	151	207	204
14	208	216	278	240	-	-	-	153	149	152	193	-
15	205	215	268	280	-	-	391	151	149	152	188	-
16	204	213	279	278	-	-	380	152	150	153	208	-
17	267	212	270	262	-	-	372	151	150	152	202	-
18	390	212	256	290	-	-	360	153	150	152	217	258
19	496	211	248	294	-	-	342	152	150	152	206	242
20	671	211	242	293	-	-	320	152	150	151	195	235
21	581	212	239	290	-	-	299	150	149	150	187	229
22	449	212	244	293	-	-	284	150	150	157	-	229
23	409	213	238	296	-	-	273	149	150	162	298	237
24	436	214	233	300	-	-	255	150	150	157	268	231
25	467	216	231	315	-	-	234	153	168	155	-	224
26	426	216	233	378	-	-	207	151	166	157	289	218
27	392	235	236	428	-	-	184	150	161	156	253	214
28	370	253	249	452	-	-	171	148	157	158	-	211
29	346		241	477	-	-	163	149	156	155	387	209
30	323		234	495	-	-	159	148	155	154	307	207
31	308		230		-		157	151		154		204
Dita	16	18+	9+	1	12	-	31	29+	10+	21+	3	13+
Min	203	211	222	225	424	-	155	147	148	149	154	203
Mes	315	228	253	294	499	-	268	153	152	154	214	234
Max	710	297	422	503	531	-	396	160	177	164	415	318
Dita	20	1	11	1	7+	-	15	7+	25	23	29	1

Ditë të barabarta ose që bien nën vlerat e treguara:

Dita	Vlerë	Dita	Vlerë	Dita	Vlerë	Dita	Vlerë	Dita	Vlerë
365	671	356	505	183	204	60	-	8	-
364	581	350	467	150	156	50	-	7	-
363	522	340	391	130	153	40	-	6	-
362	521	330	346	120	152	30	-	5	-
361	517	320	298	110	152	25	-	4	-
360	514	300	270	100	151	20	-	3	-
359	514	270	239	90	150	15	-	2	-
358	509	240	229	80	150	10	-	1	-
357	507	210	214	70	-	9	-	-	-

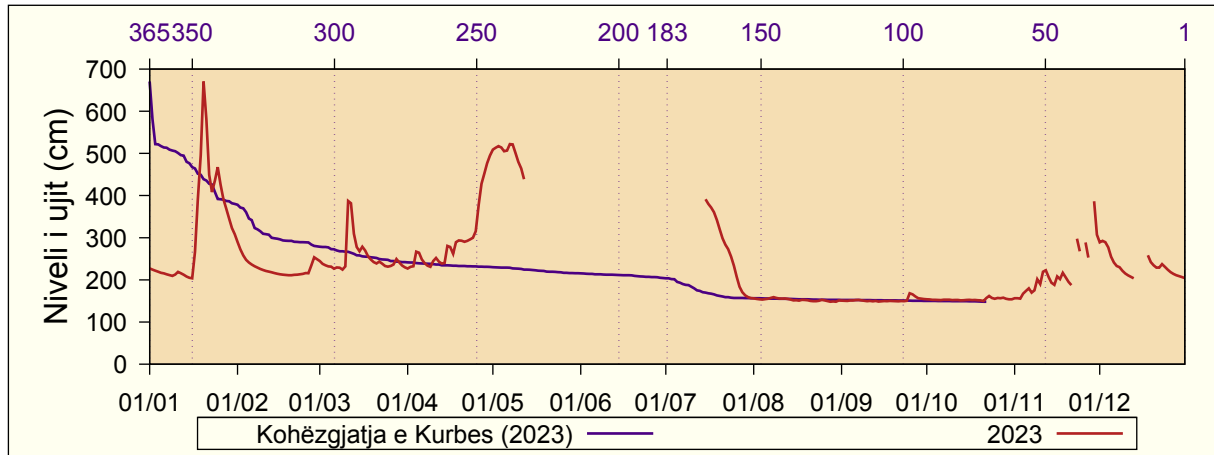

8.5 Grykë e Rugovës

Niveli i ujit (cm): 2023

Pellgu i lumit: Drini i Bardhë

Emri i lumit: Bistrica e Pejës

Lartësia mbidetare e st.: 581 m lmd

Distanca nga grykëderdhja: 31.4 km

Sipërfaqja ujëmbledhëse: 264 km²

Dita	I	II	III	IV	V	VI	VII	VIII	IX	X	XI	XII
1	78	89	110	100	112	121	89	69	66	62	71	135
2	76	87	106	104	116	120	90	68	66	62	70	152
3	75	86	104	101	119	118	87	68	65	62	72	151
4	74	85	100	99	130	118	88	67	67	62	88	137
5	73	83	96	96	127	114	84	67	74	62	84	128
6	72	82	93	93	126	111	96	68	68	62	86	122
7	70	81	91	91	127	108	90	67	66	62	82	116
8	69	79	89	89	130	107	89	68	66	61	106	112
9	69	78	89	90	131	108	87	67	65	61	108	109
10	74	77	104	93	127	104	87	65	64	61	96	107
11	71	77	131	93	127	105	84	65	64	62	109	104
12	69	76	120	95	126	109	84	66	63	62	106	103
13	68	75	110	102	124	119	84	65	63	61	98	102
14	67	75	105	114	127	115	81	65	62	61	93	118
15	66	74	103	114	137	112	81	63	62	61	96	129
16	67	75	99	110	149	111	79	64	62	61	101	119
17	94	77	95	132	147	118	79	64	62	63	105	113
18	160	78	93	131	141	116	78	64	61	63	117	111
19	163	82	91	126	135	110	77	63	61	63	107	110
20	144	86	92	120	134	106	76	63	61	62	101	110
21	128	87	95	115	134	102	76	63	60	62	103	109
22	117	91	95	112	131	99	74	62	61	85	176	109
23	126	93	96	111	128	96	73	67	60	73	151	107
24	124	93	99	112	125	96	73	73	62	69	139	106
25	115	94	105	116	122	96	72	69	76	68	138	105
26	109	107	107	120	121	98	71	68	72	74	131	104
27	104	127	108	116	118	93	72	67	66	72	123	104
28	99	115	104	111	120	91	72	67	64	70	129	103
29	95		98	109	118	95	70	68	63	69	133	102
30	93		95	108	116	90	69	68	63	69	122	101
31	91		94		118		69	68		68		100
Dita	15+	15	9	8+	1	30	5	22+	23	14+	2	31
Min	65	73	87	88	109	88	33	60	59	60	68	99
Mes	94	86	101	107	127	107	80	66	65	65	108	114
Max	178	135	136	146	160	125	119	98	89	101	205	161
Dita	19	27	11	17	16+	1	4	23	25	22	22	3

Ditë të barabarta ose që bien nën vlerat e treguara:

Dita	Vlerë	Dita	Vlerë	Dita	Vlerë	Dita	Vlerë	Dita	Vlerë
365	176	356	141	183	93	60	66	8	61
364	163	350	135	150	85	50	65	7	61
363	160	340	130	130	77	40	63	6	61
362	152	330	127	120	75	30	62	5	61
361	151	320	123	110	73	25	62	4	61
360	151	300	118	100	72	20	62	3	61
359	149	270	110	90	69	15	62	2	60
358	147	240	105	80	68	10	61	1	60
357	144	210	98	70	67	9	61		

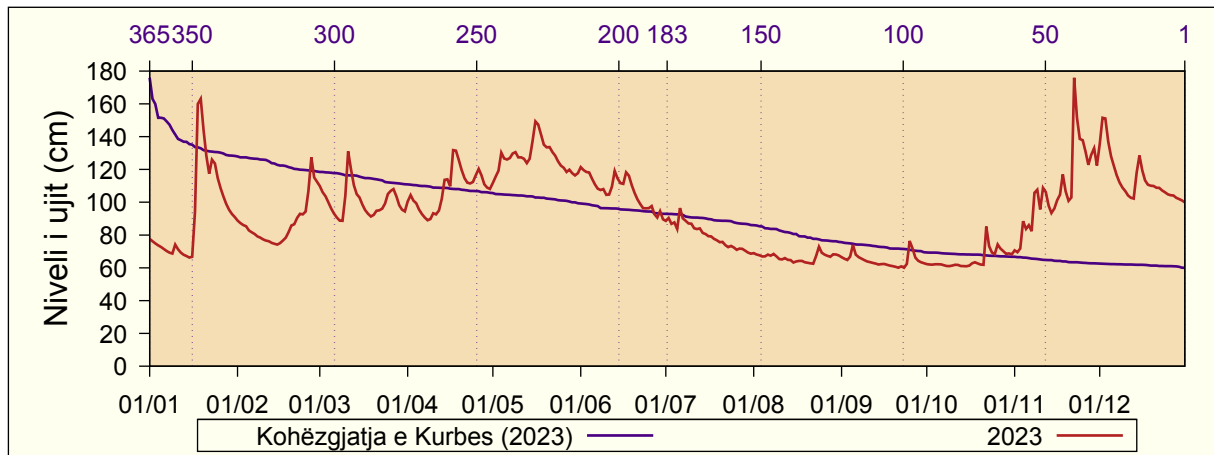

8.6 Hani i Elezit

Niveli i ujit (cm): 2023

Pellgu i lumit: Lepenci

Emri i lumit: Lepenc

Lartësia mbidetare e st.: 376 m lmd

Distanca nga grykëderdhja: 21.7 km

Sipërfaqja ujëmbledhëse: 620.2 km²

Dita	I	II	III	IV	V	VI	VII	VIII	IX	X	XI	XII
1	76	84	75	93	104	99	98	61	48	43	46	103
2	75	82	80	92	101	100	114	60	46	43	46	106
3	74	83	81	95	101	101	105	60	45	43	46	97
4	74	84	80	133	101	100	96	58	61	43	57	89
5	73	82	79	118	101	100	114	63	55	42	54	83
6	72	79	78	106	98	99	124	71	51	42	52	79
7	71	77	77	102	97	102	114	61	50	43	49	76
8	69	75	75	105	98	101	123	61	49	43	67	73
9	69	74	75	111	99	111	109	59	48	42	78	71
10	75	73	77	131	103	106	101	58	47	42	62	69
11	72	72	124	128	103	102	96	58	46	42	67	67
12	69	72	112	119	104	104	91	57	46	42	68	66
13	69	71	100	115	103	128	88	56	45	42	67	66
14	68	70	95	115	108	124	84	55	45	42	61	69
15	68	70	95	112	116	127	82	54	45	42	61	110
16	67	70	95	108	119	146	79	54	46	41	75	123
17	72	70	91	109	121	189	77	52	46	45	71	101
18	76	70	89	109	121	185	74	52	45	49	96	90
19	79	71	87	112	119	156	72	51	44	45	79	86
20	93	73	86	107	115	136	71	50	44	44	72	86
21	93	72	86	103	113	126	70	49	43	43	68	85
22	90	73	128	101	110	119	67	49	43	45	67	89
23	101	73	116	97	107	115	67	48	42	45	67	107
24	165	73	106	95	102	109	68	48	42	43	65	107
25	136	73	100	96	100	108	64	50	47	45	68	104
26	117	75	96	129	100	107	63	48	46	55	71	100
27	107	79	97	136	102	101	70	47	45	46	69	95
28	100	75	101	120	99	97	67	47	44	45	76	91
29	93		95	113	98	99	65	48	43	44	117	88
30	89		93	108	97	95	63	47	43	44	103	85
31	86		93		99		62	48		44		83
Dita	9	22	10	2	9	11	20+	27+	3+	16	1+	14
Min	64	63	71	78	88	82	60	46	41	39	45	60
Mes	85	75	92	110	105	116	85	54	46	44	68	88
Max	181	86	138	150	129	208	155	83	80	62	127	129
Dita	24	3	22	4	18	17	5	5	4	26	29	16

Ditë të barabarta ose që bien nën vlerat e treguara:

Dita	Vlerë	Dita	Vlerë	Dita	Vlerë	Dita	Vlerë	Dita	Vlerë
365	189	356	131	183	77	60	48	8	42
364	185	350	126	150	72	50	46	7	42
363	165	340	119	130	69	40	45	6	42
362	156	330	115	120	68	30	44	5	42
361	146	320	111	110	67	25	44	4	42
360	136	300	106	100	62	20	43	3	42
359	136	270	101	90	58	15	43	2	42
358	136	240	96	80	54	10	42	1	41
357	133	210	86	70	49	9	42		

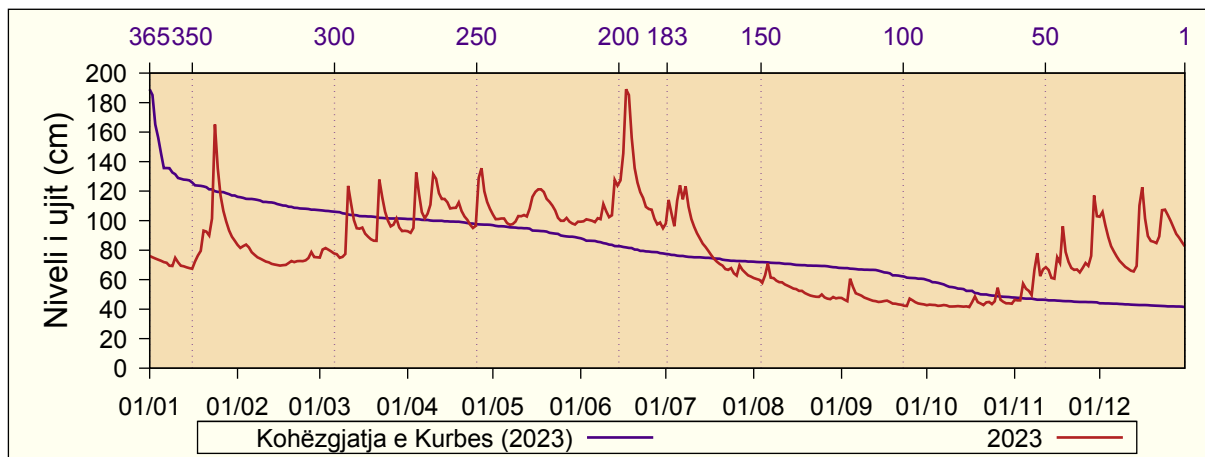

8.7 Këpuz

Niveli i ujit (cm): 2023

Pellgu i lumit: Drini i Bardhë

Emri i lumit: Drini i Bardhë

Lartësia mbidetare e st.: 355 m lmd

Distanca nga grykëderdhja: 56.6 km

Sipërfaqja ujëmbledhëse: 2160 km²

Dita	I	II	III	IV	V	VI	VII	VIII	IX	X	XI	XII
1	138	-	168	150	162	193	149	96	96	101	105	167
2	136	-	163	157	171	205	155	96	96	101	105	185
3	133	-	160	153	180	210	152	96	95	100	105	197
4	131	-	159	172	191	207	147	96	95	100	117	181
5	129	-	155	170	194	196	150	95	98	100	115	169
6	128	-	151	158	192	177	152	96	99	101	116	160
7	125	-	153	152	193	172	147	96	98	101	113	155
8	124	-	150	149	195	185	145	98	97	101	120	-
9	122	-	147	147	200	185	139	96	96	100	141	-
10	126	-	167	155	198	178	135	95	95	100	130	-
11	132	-	315	156	196	174	132	94	95	100	144	-
12	127	-	239	154	198	191	129	95	96	99	144	137
13	124	-	199	153	196	225	125	94	95	99	135	136
14	119	-	180	159	195	205	121	92	94	100	129	155
15	117	-	179	178	218	201	118	92	95	100	128	283
16	117	-	202	170	240	214	115	92	96	99	135	198
17	189	-	176	179	254	224	112	92	97	99	127	174
18	306	-	168	210	241	226	109	93	97	100	137	161
19	479	-	162	203	225	201	107	94	97	101	139	155
20	558	-	159	199	213	183	106	95	97	100	129	152
21	363	-	158	187	213	175	105	95	97	99	128	150
22	326	-	158	180	208	167	103	95	97	108	227	149
23	277	-	156	175	206	161	102	95	96	110	229	151
24	333	-	151	173	202	158	103	97	97	105	180	147
25	307	-	154	171	198	164	102	98	110	103	192	144
26	241	-	156	195	196	166	100	95	114	106	181	142
27	219	-	162	197	193	156	101	94	106	106	162	141
28	207	180	168	176	192	151	100	94	104	105	178	139
29	198		159	165	181	160	99	93	103	103	200	138
30	186		154	162	179	151	98	94	102	103	176	137
31	172		150		181		97	95		102		135
Dita	15+	28	9+	9	1	30	31	14+	4+	17+	1	31
Min	116	172	146	145	160	148	96	91	94	98	103	134
Mes	206	180	170	170	200	185	121	95	98	102	146	161
Max	667	186	361	213	261	242	158	100	122	118	269	325
Dita	20	28	11	18+	17	13	5	24	25	22	22	15

Ditë të barabarta ose që bien nën vlerat e treguara:

Dita	Vlerë	Dita	Vlerë	Dita	Vlerë	Dita	Vlerë	Dita	Vlerë
365	558	356	277	183	138	60	96	8	-
364	479	350	229	150	119	50	95	7	-
363	363	340	213	130	105	40	94	6	-
362	333	330	202	120	103	30	-	5	-
361	326	320	198	110	101	25	-	4	-
360	315	300	191	100	100	20	-	3	-
359	307	270	174	90	99	15	-	2	-
358	306	240	159	80	97	10	-	1	-
357	283	210	151	70	96	9	-		

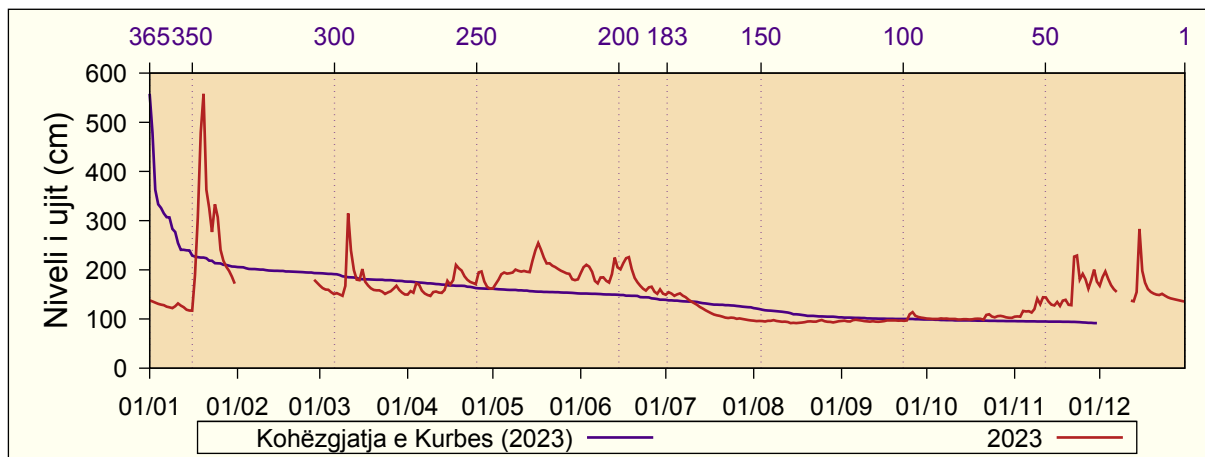

8.8 Klinë

Niveli i ujit (cm): 2023
 Pellgu i lumit: Drini i Bardhë
 Emri i lumit: Klina

Lartësia mbidetare e st.: 380 m lmd
 Distanca nga grykëderdhja: 0.9 km
 Sipërfaqja ujëmbledhëse: 423 km²

Dita	I	II	III	IV	V	VI	VII	VIII	IX	X	XI	XII
1	50	63	50	46	54	68	46	40	29	31	27	46
2	50	60	47	50	50	74	47	40	29	30	28	48
3	50	57	45	48	49	84	47	40	29	30	27	44
4	49	56	47	69	48	74	44	39	29	30	28	41
5	48	53	47	68	49	56	49	38	29	30	29	40
6	48	51	46	61	47	52	44	39	29	30	29	39
7	47	50	44	58	46	51	43	39	29	31	28	39
8	47	49	43	55	45	89	45	38	29	30	29	39
9	47	47	41	56	48	62	42	37	29	29	36	38
10	47	47	56	58	47	54	42	37	29	29	32	37
11	47	46	167	59	47	56	41	37	29	29	34	37
12	47	46	96	56	47	89	41	36	29	29	34	36
13	46	45	72	53	47	124	40	35	28	29	32	35
14	45	44	63	51	47	77	40	35	29	28	30	51
15	45	44	75	54	48	66	40	34	28	28	29	125
16	45	43	103	52	47	77	40	34	28	30	32	68
17	95	43	72	52	46	98	39	34	28	29	32	54
18	116	43	63	61	46	87	40	33	28	29	34	49
19	247	42	59	65	47	67	39	33	28	30	33	46
20	242	42	55	66	45	59	39	33	28	29	32	44
21	143	41	53	59	44	54	39	34	28	28	32	42
22	123	41	52	55	43	51	40	33	28	29	52	42
23	105	41	50	52	43	49	40	32	28	29	44	45
24	147	41	48	51	43	48	42	31	29	29	38	44
25	118	40	47	50	44	48	42	30	32	28	49	42
26	98	40	46	73	46	48	42	30	31	28	47	41
27	89	51	48	75	51	47	42	30	30	28	40	40
28	81	57	54	61	50	47	42	30	30	27	45	39
29	75		49	56	48	51	42	29	30	27	68	39
30	71		47	55	47	48	40	29	31	28	53	38
31	67		45		59		40	29		28		38
Dita	13+	21+	8+	1	22+	25+	16+	27+	18	14+	1+	13+
Min	44	39	40	44	41	45	38	28	25	26	26	33
Mes	83	47	59	57	47	65	42	34	29	29	36	45
Max	407	66	227	96	70	156	68	43	38	32	78	172
Dita	19	27	11	26	31	13	5	1	25	1+	29	15

Ditë të barabarta ose që bien nën vlerat e treguara:

Dita	Vlerë	Dita	Vlerë	Dita	Vlerë	Dita	Vlerë	Dita	Vlerë
365	247	356	116	183	44	60	30	8	28
364	242	350	95	150	41	50	29	7	28
363	167	340	75	130	40	40	29	6	28
362	147	330	68	120	39	30	29	5	28
361	143	320	63	110	38	25	28	4	27
360	125	300	56	100	35	20	28	3	27
359	124	270	51	90	33	15	28	2	27
358	123	240	48	80	32	10	28	1	27
357	118	210	47	70	30	9	28		

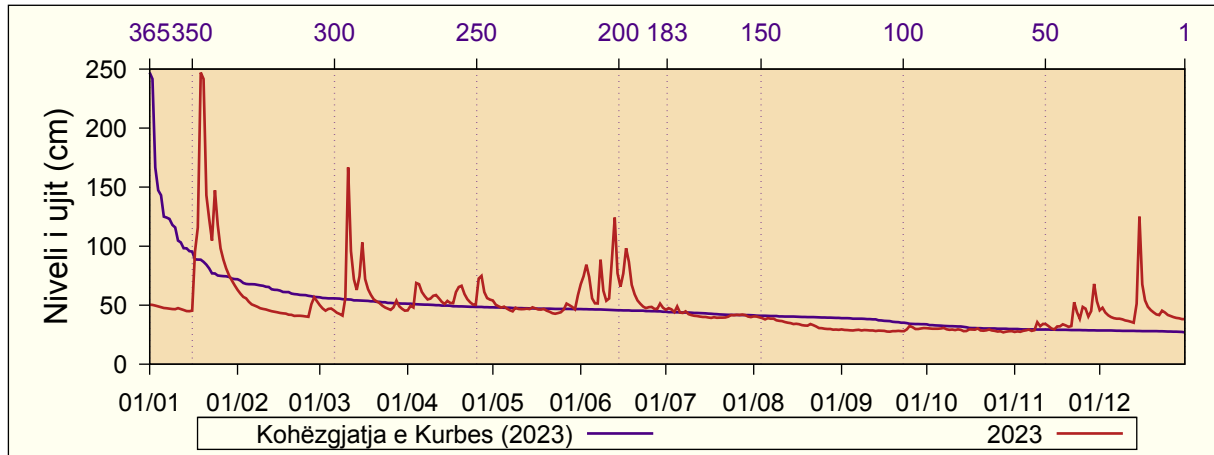

8.9 Konçul

Niveli i ujit (cm): 2023
 Pellgu i lumit: Morava e Binçës
 Emri i lumit: Morava e Binçës

Lartësia mbidetare e st.: 428 m lmd
 Distanca nga grykëderdhja: 254 km
 Sipërfaqja ujëmbledhëse: 1558.6 km²

Dita	I	II	III	IV	V	VI	VII	VIII	IX	X	XI	XII
1	240	290	267	311	309	291	254	208	191	184	195	279
2	238	284	270	309	301	279	276	207	190	183	196	286
3	237	282	315	303	295	294	271	205	189	184	196	276
4	236	288	331	470	298	325	257	204	189	184	211	261
5	235	293	317	456	289	299	252	204	192	184	216	248
6	233	283	305	429	283	283	320	250	191	184	207	242
7	232	275	295	398	279	282	301	231	189	184	201	238
8	231	270	287	386	277	293	293	219	189	184	209	235
9	230	262	280	391	277	291	274	214	188	184	249	231
10	234	262	281	417	284	289	260	211	187	184	226	228
11	242	260	394	423	282	277	252	209	186	184	220	226
12	241	259	381	402	283	305	247	207	187	185	225	224
13	239	258	350	373	293	395	243	205	186	185	221	222
14	238	256	331	357	301	379	239	203	185	185	216	225
15	238	255	327	345	311	381	237	202	185	184	212	340
16	237	254	376	332	300	383	234	200	187	185	219	344
17	238	254	354	326	293	412	231	200	189	186	223	352
18	251	256	339	327	305	414	228	199	191	194	250	338
19	255	258	328	327	308	404	225	198	188	194	248	299
20	313	261	318	332	301	375	223	196	187	191	229	283
21	328	263	311	327	291	340	222	194	187	190	221	277
22	318	263	341	318	282	315	220	193	187	189	216	282
23	309	262	373	310	278	295	217	193	186	188	215	343
24	497	261	363	304	274	282	219	192	185	188	216	333
25	487	260	338	306	271	277	216	193	185	189	218	320
26	423	259	322	320	279	269	214	192	185	202	231	303
27	375	272	315	343	285	262	214	190	185	202	232	290
28	343	272	368	343	282	257	214	189	185	196	233	281
29	323		346	329	275	264	212	189	184	193	305	273
30	308		328	318	268	257	209	191	184	192	298	267
31	298		317		277		208	193		192		263
Dita	9	16	1+	3	30	30	31	29+	30	1+	1	13+
Min	229	253	266	299	267	254	207	188	183	183	192	222
Mes	285	267	328	354	288	316	241	203	187	188	225	278
Max	545	296	415	516	317	421	355	263	194	211	324	363
Dita	24	5	11	4	14	17	6	6	5	26	29	15

Ditë të barabarta ose që bien nën vlerat e treguara:

Dita	Vlerë	Dita	Vlerë	Dita	Vlerë	Dita	Vlerë	Dita	Vlerë
365	497	356	412	183	259	60	192	8	184
364	487	350	391	150	238	50	190	7	184
363	470	340	373	130	228	40	189	6	184
362	456	330	343	120	222	30	187	5	184
361	429	320	333	110	217	25	185	4	184
360	423	300	318	100	214	20	185	3	184
359	423	270	301	90	207	15	185	2	184
358	417	240	283	80	202	10	184	1	183
357	414	210	274	70	195	9	184		

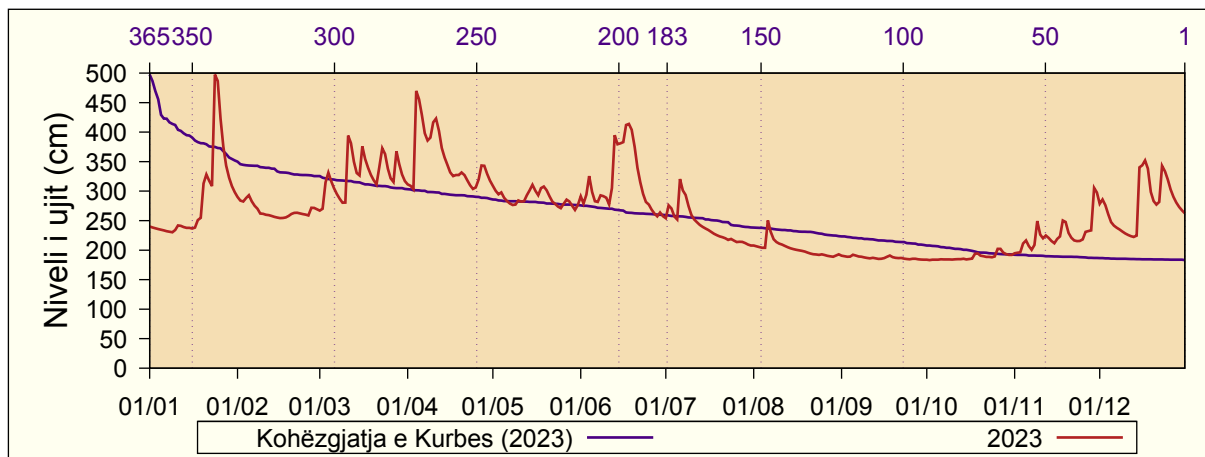

8.10 Leposaviç

Niveli i ujit (cm): 2023

Pellgu i lumit: Ibri

Emri i lumit: Ibri

Lartësia mbidetare e st.: 456 m lmd

Distanca nga grykëderdhja: 131 km

Sipërfaqja ujëmbledhëse: 4701 km²

Dita	I	II	III	IV	V	VI	VII	VIII	IX	X	XI	XII
1	173	296	228	243	274	262	235	204	180	168	170	274
2	173	289	227	239	272	255	230	202	183	167	168	278
3	174	285	227	237	269	265	235	198	177	167	167	264
4	176	280	231	245	268	259	240	196	181	171	170	255
5	176	278	231	276	265	262	239	197	176	173	168	246
6	175	273	226	285	251	264	245	196	175	171	166	239
7	173	267	225	276	247	267	244	197	173	171	164	236
8	174	261	223	268	242	290	243	199	173	165	172	230
9	172	257	222	268	237	295	238	196	174	163	183	226
10	172	256	226	279	232	287	239	196	175	165	182	228
11	173	253	318	296	233	281	248	194	172	171	177	227
12	173	249	355	306	239	285	240	193	174	170	174	226
13	171	247	361	298	235	319	237	186	173	172	173	227
14	168	246	314	308	230	316	231	185	173	165	174	239
15	159	246	302	300	237	356	224	193	173	162	174	295
16	163	240	327	293	238	386	209	198	179	160	183	311
17	184	244	334	289	239	432	213	195	177	168	183	334
18	215	229	312	296	240	444	217	195	177	170	184	275
19	392	227	291	298	236	425	213	191	180	172	180	247
20	512	229	280	295	240	379	211	188	184	170	176	243
21	506	230	272	289	239	342	209	189	184	172	184	239
22	481	231	268	282	236	324	207	193	178	164	199	237
23	406	231	265	279	236	307	198	193	182	166	207	240
24	418	230	260	275	234	299	201	191	176	170	227	233
25	430	228	257	270	234	293	209	192	179	181	231	236
26	432	228	256	283	233	287	209	190	179	173	234	244
27	399	233	253	289	242	277	202	188	181	175	233	238
28	354	230	253	286	237	254	201	187	179	172	234	233
29	332		251	283	237	246	198	188	179	166	248	228
30	317		245	277	242	243	188	189	174	163	257	224
31	305		242		272		193	184		167		217
Dita	15	18	9+	3	12	30	30	31	30	16	8	31
Min	153	208	212	227	216	232	186	181	168	159	162	196
Mes	272	250	267	280	244	307	221	193	177	169	191	247
Max	571	301	385	324	301	450	272	224	193	207	263	340
Dita	20	1	13	12	31	18	6	2	2+	25	30	17

Ditë të barabarta ose që bien nën vlerat e treguara:

Dita	Vlerë	Dita	Vlerë	Dita	Vlerë	Dita	Vlerë	Dita	Vlerë
365	512	356	406	183	231	60	174	8	164
364	506	350	356	150	217	50	173	7	164
363	481	340	318	130	198	40	172	6	163
362	444	330	302	120	195	30	171	5	163
361	432	320	295	110	190	25	170	4	163
360	432	300	280	100	184	20	168	3	162
359	430	270	262	90	182	15	167	2	160
358	425	240	245	80	179	10	165	1	159
357	418	210	237	70	176	9	165		

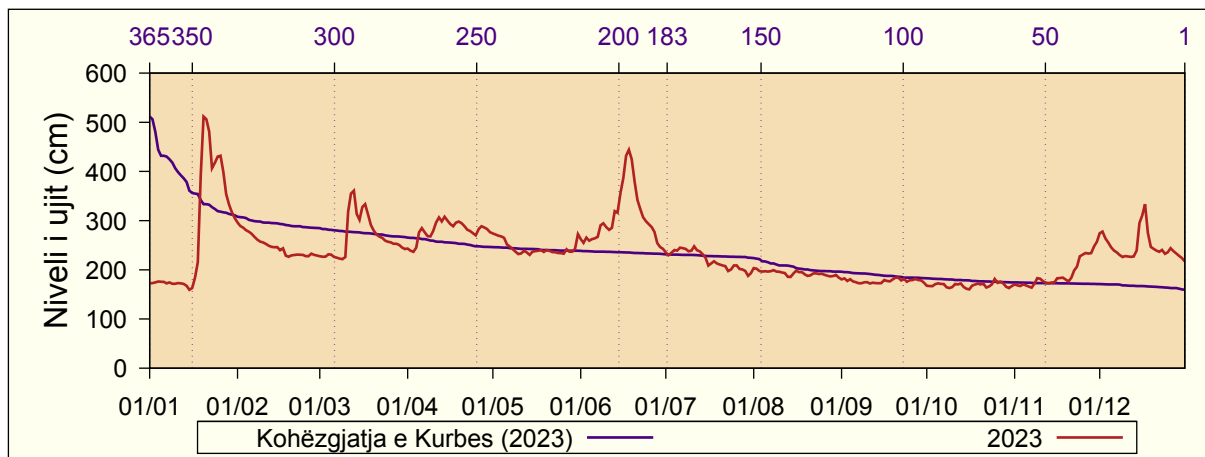

8.11 Mitrovicë

Niveli i ujit (cm): 2023

Pellgu i lumit: Ibri

Emri i lumit: Ibri

Lartësia mbidetare e st.: 540 m lmd

Distanca nga grykëderdhja: - km

Sipërfaqja ujëmbledhëse: - km²

Dita	I	II	III	IV	V	VI	VII	VIII	IX	X	XI	XII
1	82	171	125	112	166	138	105	98	81	71	77	168
2	99	171	124	118	166	134	96	95	81	69	78	159
3	92	170	124	117	165	133	109	100	76	75	75	166
4	97	170	123	120	165	131	115	95	78	82	77	165
5	97	170	123	128	166	144	115	82	81	79	76	166
6	97	171	124	119	145	146	108	73	72	83	79	166
7	96	170	121	118	141	146	109	83	75	76	79	166
8	96	169	126	119	122	170	95	97	75	70	94	155
9	97	170	121	119	120	162	91	97	78	69	90	165
10	97	170	127	120	120	144	126	98	76	75	86	164
11	97	170	139	144	142	136	133	96	78	83	75	165
12	97	168	136	138	141	145	133	85	78	83	69	165
13	97	168	139	138	117	174	137	76	76	80	74	167
14	81	169	154	168	116	171	135	79	73	69	79	170
15	79	169	155	167	118	172	100	97	80	64	93	170
16	95	158	160	167	121	178	82	99	77	70	92	168
17	103	169	155	168	122	188	93	96	73	82	95	166
18	126	132	155	168	121	187	97	98	74	85	79	102
19	208	134	154	168	118	188	99	81	87	85	74	111
20	259	133	154	167	125	174	100	74	88	86	82	138
21	254	136	151	167	125	169	98	81	84	73	104	137
22	227	134	152	165	123	171	84	81	82	70	110	139
23	192	135	149	168	125	166	75	78	81	75	134	101
24	188	133	144	165	124	170	89	78	76	90	156	114
25	181	126	141	164	124	171	101	78	80	94	163	132
26	190	123	144	168	124	170	101	73	88	88	163	141
27	186	127	143	166	123	168	101	73	91	86	163	142
28	174	122	134	160	121	126	102	73	90	74	165	142
29	173		133	166	141	127	88	85	90	68	166	141
30	173		131	164	142	125	77	80	76	68	166	139
31	172		129		152		85	78		85		129
Dita	15	18	30+	1	19	30	22+	6+	14	16	13	24+
Min	64	96	93	91	89	95	74	71	67	62	67	85
Mes	139	154	138	148	134	157	103	86	80	78	104	149
Max	292	176	185	175	184	197	172	161	120	154	170	177
Dita	19	3+	11+	10+	31	17	7	3	2	25+	29+	14

Ditë të barabarta ose që bien nën vlerat e treguara:

Dita	Vlerë	Dita	Vlerë	Dita	Vlerë	Dita	Vlerë	Dita	Vlerë
365	259	356	187	183	122	60	79	8	70
364	254	350	174	150	102	50	78	7	69
363	227	340	171	130	97	40	76	6	69
362	208	330	170	120	96	30	75	5	69
361	192	320	168	110	93	25	75	4	69
360	190	300	166	100	89	20	74	3	68
359	188	270	155	90	85	15	73	2	68
358	188	240	139	80	83	10	70	1	64
357	188	210	129	70	81	9	70		

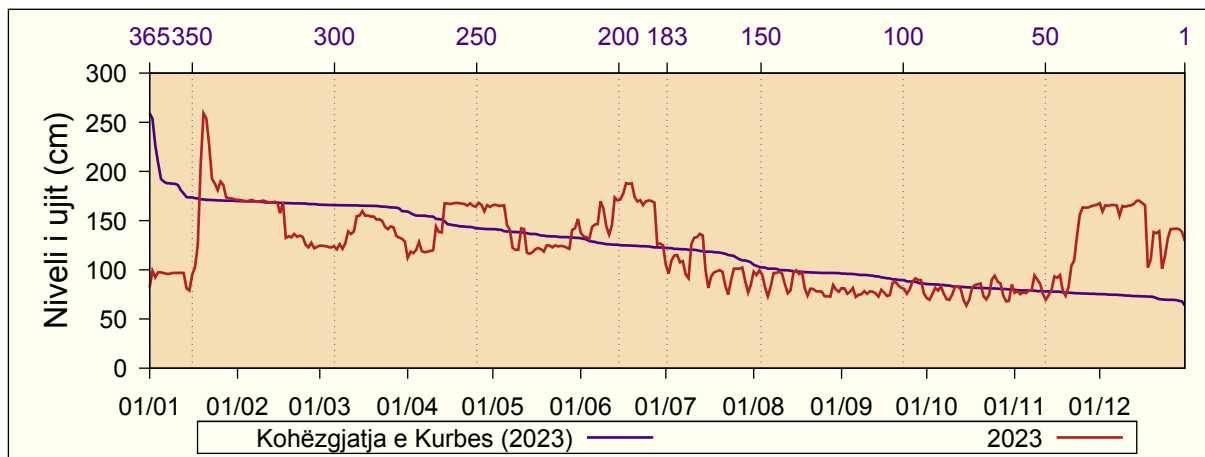

8.12 Mramorë

Niveli i ujit (cm): 2023

Pellgu i lumit: Ibri

Emri i lumit: Lumi i Mramorit

Lartësia mbidetare e st.: 660 m lmd

Distanca nga grykëderdhja: - km

Sipërfaqja ujëmbledhëse: - km²

Dita	I	II	III	IV	V	VI	VII	VIII	IX	X	XI	XII
1	4	7	-	14	7	-	19	6	-	-	-	17
2	4	7	9	12	5	-	21	6	-	-	-	15
3	3	7	25	15	5	40	17	6	-	-	-	12
4	3	9	22	30	5	33	16	6	-	-	-	11
5	-	7	17	26	4	26	22	9	-	-	-	10
6	-	6	13	26	4	22	23	10	-	-	-	9
7	-	5	10	25	-	19	18	8	-	-	-	9
8	-	4	8	30	-	51	16	8	-	-	-	8
9	-	-	6	35	-	58	15	7	-	-	6	8
10	-	-	24	35	-	42	15	7	-	-	4	7
11	3	-	50	30	-	35	14	7	-	-	9	7
12	3	-	31	24	-	51	13	7	-	-	8	7
13	3	-	24	19	-	59	12	6	-	-	7	7
14	3	-	19	18	-	43	12	6	-	-	5	30
15	3	-	31	16	4	45	12	6	-	-	8	45
16	3	-	37	17	-	54	11	6	-	-	10	34
17	11	-	26	16	-	52	11	6	-	-	14	24
18	12	-	23	13	-	44	10	5	-	-	13	21
19	28	-	20	11	-	38	10	5	-	-	9	21
20	47	-	18	10	-	32	10	4	-	-	7	21
21	33	-	17	9	-	28	9	4	-	-	7	19
22	23	-	17	8	-	26	9	4	-	-	7	40
23	27	-	14	7	-	24	8	4	-	-	7	38
24	65	-	12	7	-	23	9	4	-	-	6	29
25	34	-	11	8	-	22	8	-	-	-	9	23
26	23	-	10	10	7	21	8	-	-	-	10	20
27	18	-	17	10	3	20	8	-	-	-	9	17
28	14	-	24	9	-	19	7	-	-	-	17	15
29	11	-	19	8	-	20	7	-	-	-	26	14
30	9	-	17	8	-	18	7	-	-	-	17	13
31	8	-	13	-	-	-	7	-	-	-	-	12
Dita	2+	8	2	24+	5+	8	25+	20+	-	-	10+	10+
Min	3	3	3	6	3	16	6	3	-	-	4	7
Mes	16	7	19	17	5	35	12	6	-	-	10	18
Max	88	12	98	39	10	176	45	22	-	-	46	75
Dita	24	4	10	10+	26	8	5	5	-	-	28	22

Ditë të barabarta ose që bien nën vlerat e treguara:

Dita	Vlerë	Dita	Vlerë	Dita	Vlerë	Dita	Vlerë	Dita	Vlerë
365	65	356	45	183	7	60	-	8	-
364	59	350	40	150	5	50	-	7	-
363	58	340	33	130	3	40	-	6	-
362	54	330	28	120	-	30	-	5	-
361	52	320	24	110	-	25	-	4	-
360	51	300	21	100	-	20	-	3	-
359	51	270	16	90	-	15	-	2	-
358	50	240	11	80	-	10	-	1	-
357	47	210	9	70	-	9	-	-	-

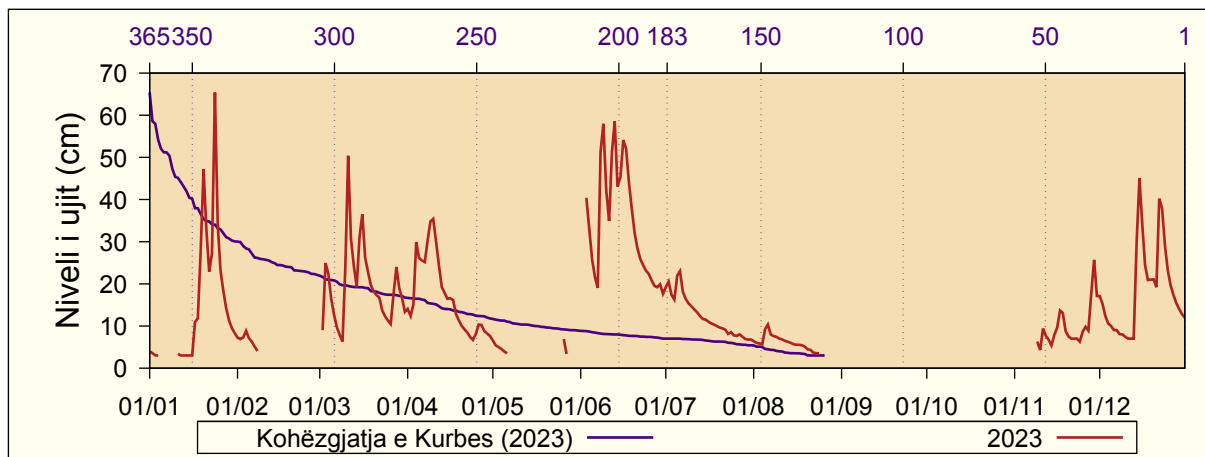

8.13 Mlikë

Niveli i ujit (cm): 2023
 Pellgu i lumit: Plavë
 Emri i lumit: Brod

Lartësia mbidetare e st.: 943 m lmd
 Distanca nga grykëderdhja: 4.9 km
 Sipërfaqja ujëmbledhëse: 75.3 km²

Dita	I	II	III	IV	V	VI	VII	VIII	IX	X	XI	XII
1	55	58	66	73	89	91	76	60	56	52	54	105
2	56	57	66	73	93	91	83	58	56	53	54	108
3	55	57	66	73	97	90	76	59	55	52	54	105
4	55	57	66	73	96	90	76	59	56	52	70	98
5	53	58	65	73	95	90	81	60	55	52	66	94
6	54	58	64	72	99	89	78	61	56	51	71	90
7	53	57	63	73	95	90	77	60	56	52	61	85
8	53	57	63	72	96	90	74	59	55	50	79	82
9	54	56	64	72	100	89	72	59	55	51	76	80
10	55	56	67	74	103	88	71	59	54	52	69	78
11	54	56	75	73	103	89	70	59	54	51	77	75
12	53	55	73	74	100	91	69	59	53	51	77	74
13	53	55	71	75	97	93	68	58	53	51	77	75
14	53	55	71	76	108	93	66	58	53	51	73	79
15	53	56	72	76	118	94	66	58	53	50	77	80
16	53	56	70	76	123	96	66	57	53	52	78	80
17	57	57	69	78	124	99	66	57	53	55	85	80
18	68	57	68	77	113	98	65	57	51	53	92	78
19	70	57	68	78	105	95	65	57	53	52	87	76
20	69	57	69	77	104	93	64	56	52	50	85	76
21	66	59	69	77	105	91	63	56	52	50	84	75
22	64	60	70	76	102	89	63	56	52	53	83	76
23	65	60	70	77	99	87	62	56	51	52	83	74
24	64	60	70	78	97	86	62	56	54	50	82	76
25	64	60	72	81	96	84	62	54	61	59	82	74
26	63	62	72	88	95	82	60	55	55	55	85	73
27	61	66	74	88	95	80	62	55	53	54	82	72
28	60	65	73	87	93	79	61	55	53	53	90	70
29	59		72	87	92	78	60	55	53	52	99	71
30	58		72	88	92	76	60	55	52	51	90	70
31	58		73		92		60	58		52		69
Dita	5	9	3	14	5	12	14	9+	18	8	16	14
Min	31	48	47	59	76	55	38	38	34	34	44	46
Mes	58	58	69	77	101	89	68	58	54	52	77	81
Max	75	70	80	92	134	114	93	70	89	82	106	119
Dita	18	27	10+	26+	16	17	2	9	25	25	29+	2

Ditë të barabarta ose që bien nën vlerat e treguara:

Dita	Vlerë	Dita	Vlerë	Dita	Vlerë	Dita	Vlerë	Dita	Vlerë
365	124	356	105	183	68	60	54	8	51
364	123	350	100	150	62	50	53	7	51
363	118	340	96	130	59	40	53	6	51
362	113	330	94	120	58	30	53	5	50
361	108	320	91	110	57	25	52	4	50
360	108	300	88	100	57	20	52	3	50
359	105	270	78	90	56	15	52	2	50
358	105	240	75	80	55	10	51	1	50
357	105	210	72	70	55	9	51		

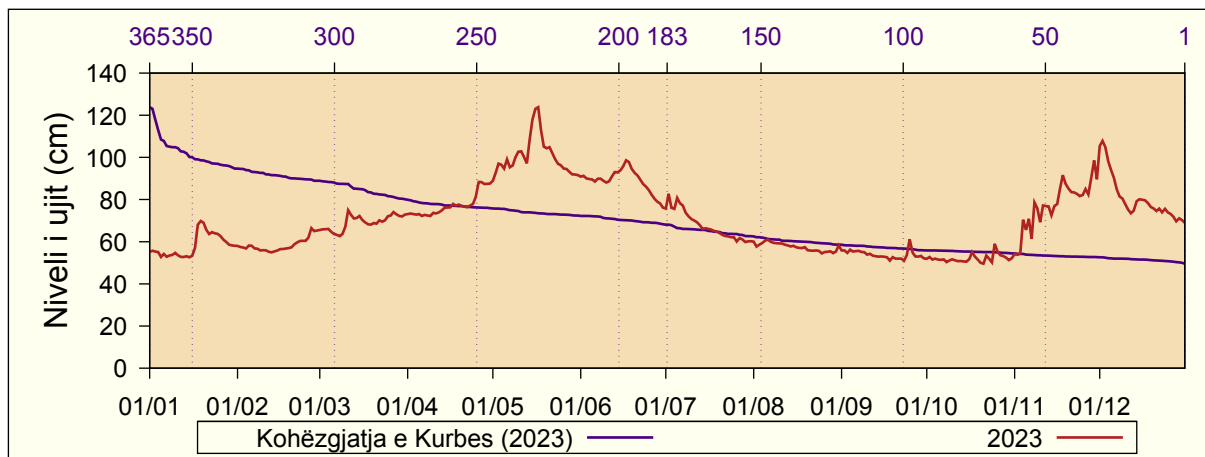

8.14 Piranë

Niveli i ujit (cm): 2023

Pellgu i lumit: Drini i Bardhë

Emri i lumit: Toplluha

Lartësia mbidetare e st.: 299 m lmd

Distanca nga grykëderdhja: 1.1 km

Sipërfaqja ujëmbledhëse: 512 km²

Dita	I	II	III	IV	V	VI	VII	VIII	IX	X	XI	XII
1	127	137	127	148	158	147	149	121	116	115	123	159
2	126	136	127	147	156	149	161	120	115	115	120	156
3	126	135	127	151	154	147	156	119	114	113	119	152
4	125	134	127	196	152	146	146	117	119	113	134	147
5	125	132	128	164	151	145	159	121	118	113	125	143
6	124	132	128	158	149	145	159	122	116	113	122	141
7	125	132	127	155	148	144	161	121	116	113	121	139
8	124	131	126	153	147	147	172	122	115	113	140	137
9	127	131	126	152	147	155	155	120	115	112	137	136
10	131	130	133	154	147	152	150	119	113	112	128	135
11	131	130	190	154	149	156	147	120	112	113	144	134
12	129	130	157	158	149	163	144	118	113	113	138	133
13	128	130	147	160	148	173	142	117	112	112	137	132
14	128	129	144	161	151	165	139	118	110	111	131	163
15	127	129	149	161	149	167	138	118	112	113	133	250
16	127	129	152	159	148	176	135	118	112	114	143	244
17	131	129	151	160	148	189	134	117	112	117	143	175
18	141	128	149	161	159	181	133	118	112	117	156	162
19	201	128	148	161	155	172	130	116	112	115	141	156
20	311	128	147	159	152	166	128	115	111	115	136	153
21	230	128	147	157	150	161	126	114	110	114	134	150
22	154	128	160	156	150	158	126	113	111	125	135	158
23	146	127	153	154	148	154	124	115	110	118	133	163
24	165	127	150	153	145	152	124	115	114	117	131	157
25	158	126	148	157	145	150	123	115	136	120	157	154
26	149	126	146	200	146	150	123	113	120	124	157	151
27	146	129	150	178	144	147	131	116	117	119	146	149
28	143	127	157	167	146	145	125	114	116	117	159	147
29	141		150	163	145	147	123	116	115	116	204	145
30	139		148	160	147	143	122	117	115	118	166	144
31	138		147		151		122	120		117		142
Dita	6+	24+	1+	3	30	30	30	21+	14+	3+	3	13+
Min	123	126	126	145	142	141	120	112	109	111	117	132
Mes	146	130	144	160	149	156	139	118	115	115	140	155
Max	328	138	242	241	174	194	221	129	156	138	230	319
Dita	20	1	11	26	30	17	7	5	25	22	29	15

Ditë të barabarta ose që bien nën vlerat e treguara:

Dita	Vlerë	Dita	Vlerë	Dita	Vlerë	Dita	Vlerë	Dita	Vlerë
365	311	356	189	183	137	60	117	8	112
364	250	350	172	150	130	50	116	7	112
363	244	340	163	130	127	40	115	6	111
362	230	330	161	120	127	30	114	5	111
361	204	320	159	110	125	25	113	4	111
360	201	300	156	100	124	20	113	3	110
359	200	270	150	90	121	15	112	2	110
358	196	240	147	80	120	10	112	1	110
357	190	210	144	70	118	9	112		

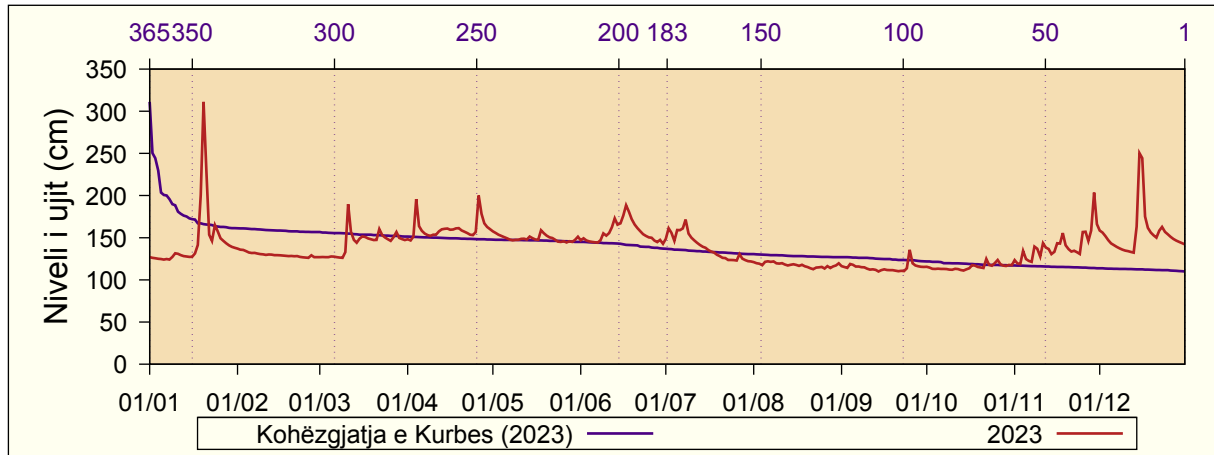

8.15 Orllan

Niveli i ujit (cm): 2023

Pellgu i lumit: Ibri

Emri i lumit: Lumi i Turiçicës

Lartësia mbidetare e st.: 645 m lmd

Distanca nga grykëderdhja: - km

Sipërfaqja ujëmbledhëse: - km²

Dita	I	II	III	IV	V	VI	VII	VIII	IX	X	XI	XII
1	23	31	28	38	36	50	30	19	17	16	20	42
2	22	31	30	40	35	47	32	18	16	16	20	35
3	22	31	34	42	34	53	29	18	16	16	20	30
4	22	32	38	64	35	57	28	17	17	16	20	28
5	22	31	35	53	33	49	27	18	17	16	20	26
6	21	29	33	50	32	44	30	24	17	16	20	26
7	21	28	31	48	31	52	27	21	16	17	20	25
8	21	28	30	52	31	57	26	21	16	17	24	25
9	21	32	30	57	31	54	26	20	16	16	24	24
10	21	29	58	62	31	52	25	19	16	16	21	24
11	22	29	116	61	31	50	24	19	16	17	24	24
12	22	26	71	51	31	49	24	19	15	17	24	24
13	22	26	54	47	32	51	23	19	16	17	22	24
14	22	26	48	44	37	55	22	18	16	16	22	39
15	22	26	53	41	37	76	22	18	16	17	23	57
16	22	26	62	40	34	78	22	18	16	17	26	49
17	25	26	53	40	36	66	21	18	16	17	25	40
18	27	27	50	42	39	54	21	18	16	18	26	36
19	62	27	45	41	39	47	20	17	16	18	24	35
20	77	27	43	40	35	43	20	17	16	18	23	36
21	54	27	41	39	33	40	19	17	16	18	23	36
22	46	26	41	37	32	37	19	17	16	18	31	44
23	43	26	38	36	31	35	19	17	16	18	30	48
24	81	26	37	35	31	34	20	17	16	18	27	41
25	54	25	35	38	31	33	19	17	16	19	27	38
26	45	25	35	50	33	31	19	17	16	19	28	35
27	41	27	39	43	54	30	19	17	16	19	28	33
28	37	26	44	40	50	30	19	17	16	19	30	31
29	35		40	39	42	32	19	17	16	19	40	30
30	33		38	37	40	30	19	17	16	19	33	29
31	32		38		54		19	17		20		28
Dita	8+	14+	1	24+	7+	30	22+	4+	11+	1+	1+	9+
Min	20	24	27	34	30	28	18	16	15	16	20	24
Mes	34	28	44	45	36	47	23	18	16	17	25	34
Max	128	40	187	76	146	106	35	28	18	21	44	76
Dita	19	9	11	4	27	15+	2	6	23	1	29	14

Ditë të barabarta ose që bien nën vlerat e treguara:

Dita	Vlerë	Dita	Vlerë	Dita	Vlerë	Dita	Vlerë	Dita	Vlerë
365	116	356	62	183	27	60	17	8	16
364	81	350	57	150	24	50	17	7	16
363	78	340	53	130	22	40	17	6	16
362	77	330	50	120	22	30	16	5	16
361	76	320	48	110	21	25	16	4	16
360	71	300	41	100	20	20	16	3	16
359	66	270	37	90	19	15	16	2	16
358	64	240	33	80	19	10	16	1	15
357	62	210	30	70	18	9	16		

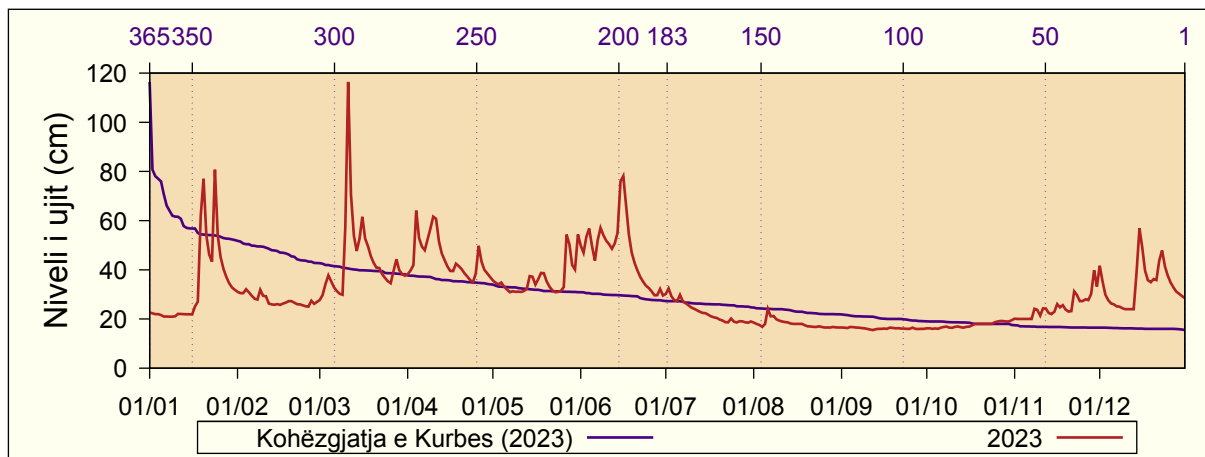

8.16 Prizren

Niveli i ujit (cm): 2023

Pellgu i lumit: Drini i Bardhë

Emri i lumit: Bistrica e Prizrenit

Lartësia mbidetare e st.: 525 m lmd

Distanca nga grykëderdhja: 16.3 km

Sipërfaqja ujëmbledhëse: 158 km²

Dita	I	II	III	IV	V	VI	VII	VIII	IX	X	XI	XII
1	53	46	42	48	51	63	53	35	27	25	27	61
2	53	45	42	48	52	63	57	34	27	25	28	59
3	52	45	42	49	52	63	53	34	27	25	27	55
4	51	45	42	51	53	63	53	33	30	24	36	52
5	50	43	41	49	53	62	57	35	29	24	32	49
6	50	43	41	48	53	62	55	34	28	24	34	49
7	50	42	41	47	52	62	54	34	27	24	30	48
8	50	42	40	47	53	63	54	34	27	24	42	47
9	49	41	40	47	54	62	51	33	26	24	40	46
10	50	41	44	48	55	61	50	33	26	24	36	44
11	49	40	56	48	54	61	49	33	26	24	42	44
12	48	40	51	47	56	65	47	32	25	24	40	43
13	48	39	48	47	56	72	46	32	25	23	39	43
14	47	39	47	49	58	69	45	31	25	24	38	47
15	46	38	47	47	65	73	43	31	25	23	39	54
16	46	38	46	46	66	78	42	31	25	24	40	52
17	48	38	45	49	73	72	42	30	25	26	41	51
18	51	38	45	49	74	63	41	30	24	26	45	49
19	52	39	44	49	73	76	40	30	24	25	42	50
20	55	39	44	48	67	72	39	29	24	24	41	49
21	54	39	44	48	67	65	39	29	24	23	41	50
22	53	39	50	47	69	65	38	28	24	27	41	53
23	57	39	47	47	67	65	38	28	23	24	41	54
24	61	40	46	47	65	63	37	30	24	24	41	55
25	57	40	46	49	63	60	36	28	36	29	42	54
26	55	40	45	58	66	60	36	28	26	29	42	51
27	53	43	47	56	66	57	38	27	25	26	41	52
28	52	42	50	54	65	55	36	28	25	25	51	50
29	50		47	52	65	54	36	28	25	25	64	50
30	49		47	52	64	53	35	28	25	25	55	49
31	47		47		64		35	28		25		48
Dita	14+	14+	9	23+	2	18	30	23	22+	21	1+	13+
Min	45	37	38	44	48	50	34	19	22	22	26	42
Mes	51	41	45	49	61	64	44	31	26	25	40	50
Max	64	47	75	65	79	86	70	42	66	45	74	65
Dita	23	1+	11	26	18	16	4	5	25	25	28	1+

Ditë të barabarta ose që bien nën vlerat e treguara:

Dita	Vlerë	Dita	Vlerë	Dita	Vlerë	Dita	Vlerë	Dita	Vlerë
365	78	356	69	183	45	60	28	8	24
364	76	350	66	150	41	50	27	7	24
363	74	340	64	130	40	40	25	6	24
362	73	330	63	120	39	30	25	5	24
361	73	320	60	110	38	25	25	4	23
360	73	300	55	100	36	20	24	3	23
359	72	270	52	90	34	15	24	2	23
358	72	240	49	80	31	10	24	1	23
357	72	210	47	70	29	9	24		

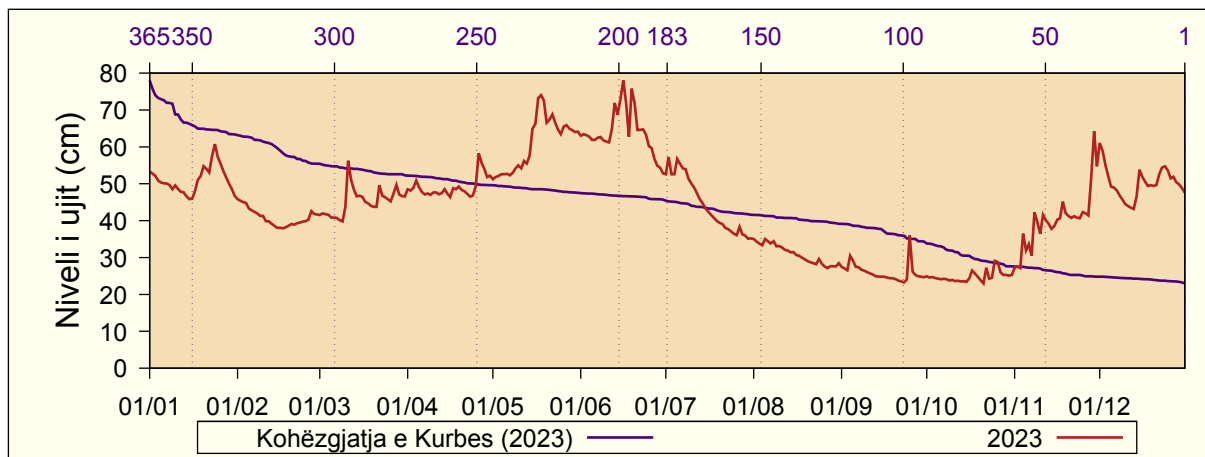

8.17 Lupç i Epërm

Niveli i ujit (cm): 2023

Pellgu i lumit: Ibri

Emri i lumit: Lumi i Kaqanollit

Lartësia mbidetare e st.: 644 m lmd

Distanca nga grykëderdhja: - km

Sipërfaqja ujëmbledhëse: - km²

Dita	I	II	III	IV	V	VI	VII	VIII	IX	X	XI	XII
1	55	65	73	60	61	52	53	52	44	34	31	58
2	54	64	71	61	59	52	54	53	44	34	31	69
3	53	63	70	61	59	53	53	53	44	33	31	60
4	53	62	69	61	59	50	51	52	44	33	32	54
5	52	60	66	60	57	49	62	53	45	33	32	50
6	52	59	64	59	57	53	73	52	43	33	31	48
7	51	57	63	58	56	56	67	51	42	32	30	45
8	50	56	62	58	61	65	63	51	42	32	37	43
9	50	55	61	59	65	85	60	51	41	31	35	41
10	50	55	71	64	63	84	59	51	40	31	30	40
11	49	54	98	67	62	80	57	50	40	31	31	39
12	49	53	88	68	62	78	57	50	39	31	30	39
13	48	52	80	68	62	82	56	50	39	30	28	39
14	48	52	75	71	68	83	55	50	39	30	26	46
15	47	52	75	71	72	88	55	49	39	30	28	60
16	47	51	73	70	71	96	55	49	40	29	31	54
17	66	53	71	73	69	96	55	50	42	30	31	50
18	84	55	68	81	67	88	55	50	41	31	33	48
19	123	57	67	78	64	81	55	49	40	30	30	47
20	121	61	66	75	63	76	55	48	41	30	28	47
21	99	61	65	72	61	72	55	48	40	30	27	46
22	90	62	64	70	59	68	55	48	40	31	38	48
23	89	62	63	67	58	65	54	47	38	31	42	48
24	105	62	62	66	56	63	54	47	37	30	38	46
25	93	64	62	65	55	62	54	47	40	30	39	46
26	84	68	61	66	56	59	54	46	37	34	37	46
27	79	74	62	64	54	57	54	45	36	32	34	45
28	75	74	60	63	53	56	54	45	36	31	33	44
29	71		58	63	52	56	54	45	35	30	41	42
30	69		57	62	52	54	54	45	34	30	37	41
31	67		57		53		52	44		29		40
Dita	16	15+	30+	1+	30	6	5	27+	30	16+	14+	1+
Min	46	51	57	57	50	48	50	44	34	29	26	38
Mes	68	59	68	66	60	69	56	49	40	31	33	48
Max	153	77	104	81	75	102	110	56	46	35	44	76
Dita	19	28	11	18	8	8	5	6	5	26	23+	2+

Ditë të barabarta ose që bien nën vlerat e treguara:

Dita	Vlerë	Dita	Vlerë	Dita	Vlerë	Dita	Vlerë	Dita	Vlerë
365	123	356	89	183	54	60	37	8	30
364	121	350	84	150	51	50	34	7	29
363	105	340	78	130	48	40	32	6	29
362	99	330	73	120	47	30	31	5	28
361	98	320	71	110	46	25	31	4	28
360	96	300	67	100	44	20	30	3	28
359	96	270	62	90	42	15	30	2	27
358	93	240	59	80	40	10	30	1	26
357	90	210	55	70	39	9	30		

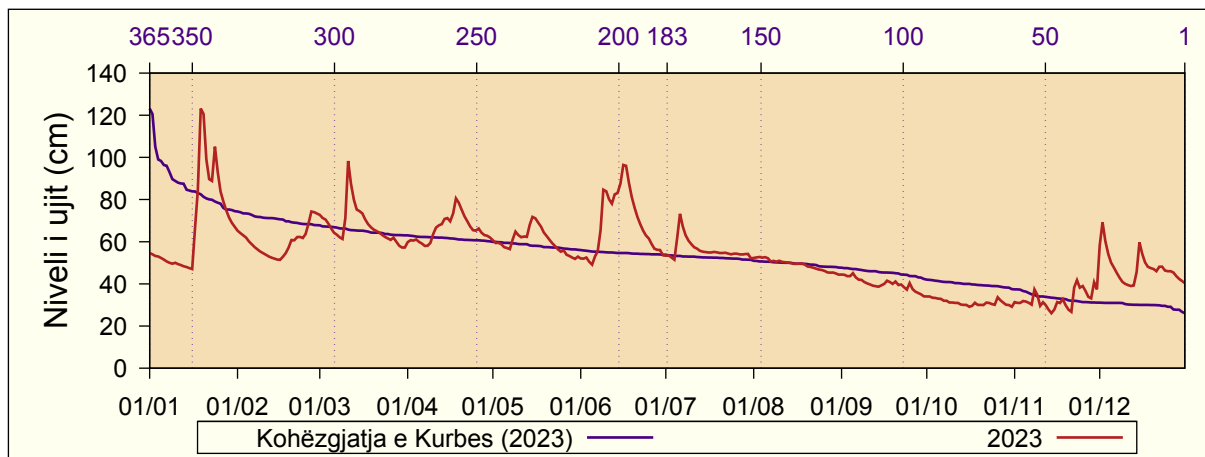

8.18 Viti

Niveli i ujit (cm): 2023

Pellgu i lumit: Morava e Binçës

Emri i lumit: Morava e Binçës

Lartësia mbidetare e st.: 506 m lmd

Distanca nga grykëderdhja: 312.5 km

Sipërfaqja ujëmbledhëse: 111.2 km²

Dita	I	II	III	IV	V	VI	VII	VIII	IX	X	XI	XII
1	30	40	43	42	45	46	43	32	20	18	22	76
2	30	39	48	41	42	44	43	35	20	18	28	64
3	30	40	53	42	43	41	43	36	20	18	35	55
4	30	40	54	50	42	41	45	38	21	17	44	41
5	30	37	50	49	40	40	48	37	20	18	37	35
6	29	37	46	48	40	40	46	32	20	18	35	35
7	29	36	45	50	39	42	44	27	20	17	33	37
8	29	34	43	57	41	44	43	27	19	17	45	34
9	29	35	39	65	39	47	39	27	19	18	37	32
10	35	36	39	71	45	44	39	26	19	17	32	30
11	36	35	51	68	45	42	41	27	19	17	33	29
12	35	34	47	64	47	56	45	29	19	17	30	30
13	35	34	44	60	45	80	47	29	19	17	25	30
14	34	33	43	55	44	64	47	29	19	17	24	34
15	34	33	44	51	45	57	48	29	19	17	25	56
16	34	32	45	49	44	64	50	29	20	17	27	56
17	41	33	43	48	44	87	49	29	20	18	26	45
18	48	35	43	47	45	75	45	33	19	18	48	41
19	46	39	44	46	46	65	42	34	19	17	32	41
20	47	42	44	46	46	61	40	33	19	17	26	43
21	49	43	45	44	44	61	40	35	19	17	26	43
22	49	43	87	44	42	59	41	33	19	18	26	46
23	52	44	68	42	42	57	38	32	18	18	28	56
24	108	44	57	40	41	52	38	32	18	20	28	64
25	79	45	50	41	38	49	39	32	19	24	29	64
26	63	48	47	60	40	47	36	29	19	27	29	61
27	54	47	44	67	45	47	31	29	19	23	28	59
28	48	45	45	56	43	41	31	29	18	23	48	55
29	45		42	50	41	41	36	26	18	22	95	53
30	42		43	47	43	43	37	24	17	20	72	48
31	42		43		46		31	21		21		43
Dita	6	16+	16+	24	29	30	30	31	29+	16+	1+	8
Min	26	30	32	30	33	34	24	19	14	12	17	25
Mes	43	39	48	51	43	53	41	30	19	19	35	46
Max	130	55	99	76	57	92	75	66	28	38	140	93
Dita	24	28	22	26	12	17	5	4	16	25	28	1

Ditë të barabarta ose që bien nën vlerat e treguara:

Dita	Vlerë	Dita	Vlerë	Dita	Vlerë	Dita	Vlerë	Dita	Vlerë
365	108	356	71	183	40	60	23	8	17
364	95	350	64	150	36	50	20	7	17
363	87	340	60	130	34	40	19	6	17
362	87	330	56	120	33	30	19	5	17
361	80	320	52	110	31	25	18	4	17
360	79	300	48	100	30	20	18	3	17
359	76	270	45	90	29	15	18	2	17
358	75	240	44	80	28	10	17	1	17
357	72	210	42	70	26	9	17		

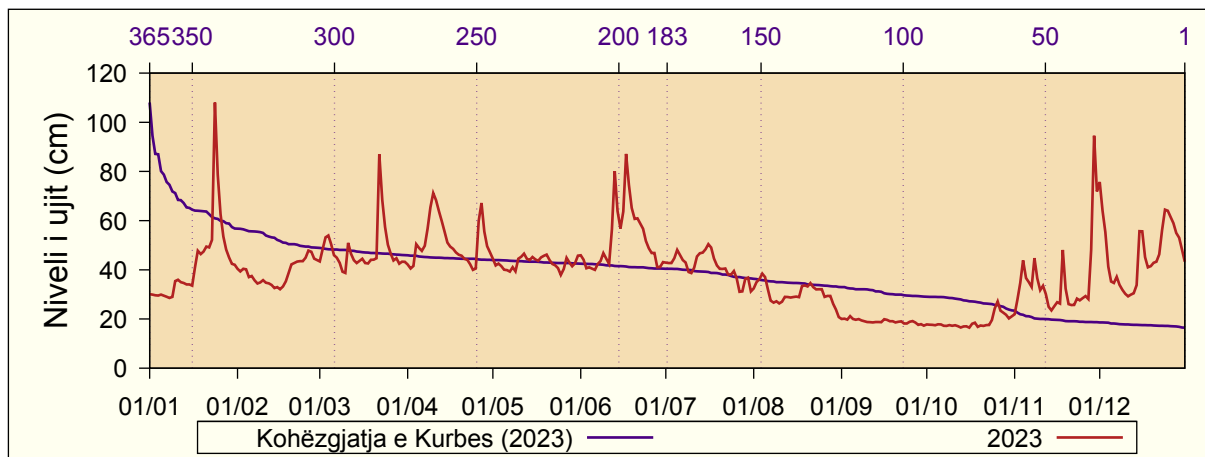

8.19 Vragoli

Niveli i ujit (cm): 2023

Pellgu i lumit: Ibri

Emri i lumit: Sitnica

Lartësia mbidetare e st.: 536 m lmd

Distanca nga grykëderdhja: 50.7 km

Sipërfaqja ujëmbledhëse: - km²

Dita	I	II	III	IV	V	VI	VII	VIII	IX	X	XI	XII
1	49	69	56	70	74	68	70	49	47	47	48	112
2	48	66	56	71	71	70	79	49	46	47	49	104
3	47	64	59	70	68	70	79	48	46	47	48	95
4	46	65	62	80	66	70	77	48	46	47	51	83
5	47	66	61	98	65	68	77	48	47	47	54	74
6	46	64	60	104	64	67	87	56	47	49	53	69
7	46	61	58	104	63	67	102	54	46	49	50	66
8	45	59	57	101	63	65	104	52	46	48	51	64
9	45	57	57	98	63	65	102	51	46	48	65	62
10	45	56	58	100	63	65	95	50	46	48	60	61
11	47	56	82	104	63	65	85	51	46	48	59	59
12	48	55	101	105	62	66	78	50	45	47	66	59
13	48	55	99	101	62	72	72	49	45	47	62	58
14	47	56	89	95	62	84	68	48	45	47	58	62
15	47	56	82	89	65	84	65	48	46	47	56	135
16	48	56	91	84	64	86	62	47	47	47	62	142
17	55	55	93	81	64	100	60	47	47	47	62	132
18	63	55	88	81	65	116	58	47	48	48	69	119
19	62	55	81	80	69	124	56	46	48	48	70	107
20	78	55	76	79	70	122	56	46	47	47	64	93
21	85	55	73	78	67	118	54	45	47	47	59	80
22	82	55	75	75	65	112	54	45	49	47	57	76
23	75	54	81	73	64	106	53	44	49	49	57	93
24	101	54	80	71	63	101	54	45	47	47	56	98
25	127	54	76	69	62	94	53	45	50	47	56	92
26	115	54	73	73	61	89	52	45	51	50	61	83
27	105	55	71	86	63	82	52	44	48	50	63	76
28	96	57	76	85	64	74	53	44	48	48	65	71
29	88		79	81	65	73	51	44	47	47	90	68
30	79		75	77	66	72	50	44	47	47	114	66
31	73		72		67		50	46		46		64
Dita	8+	26+	1+	1	13+	8+	31	27+	3+	5+	1	13+
Min	44	53	55	68	61	64	49	43	45	46	46	57
Mes	66	58	74	85	65	84	68	48	47	48	61	85
Max	133	71	105	108	76	128	107	58	53	53	118	157
Dita	25	1	12	12	1	20	8	6	25+	26	30	15

Ditë të barabarta ose që bien nën vlerat e treguara:

Dita	Vlerë	Dita	Vlerë	Dita	Vlerë	Dita	Vlerë	Dita	Vlerë
365	142	356	115	183	62	60	47	8	45
364	135	350	105	150	56	50	47	7	45
363	132	340	101	130	54	40	47	6	45
362	127	330	96	120	53	30	46	5	44
361	124	320	90	110	51	25	46	4	44
360	122	300	82	100	49	20	46	3	44
359	119	270	74	90	48	15	45	2	44
358	118	240	69	80	48	10	45	1	44
357	116	210	65	70	48	9	45		

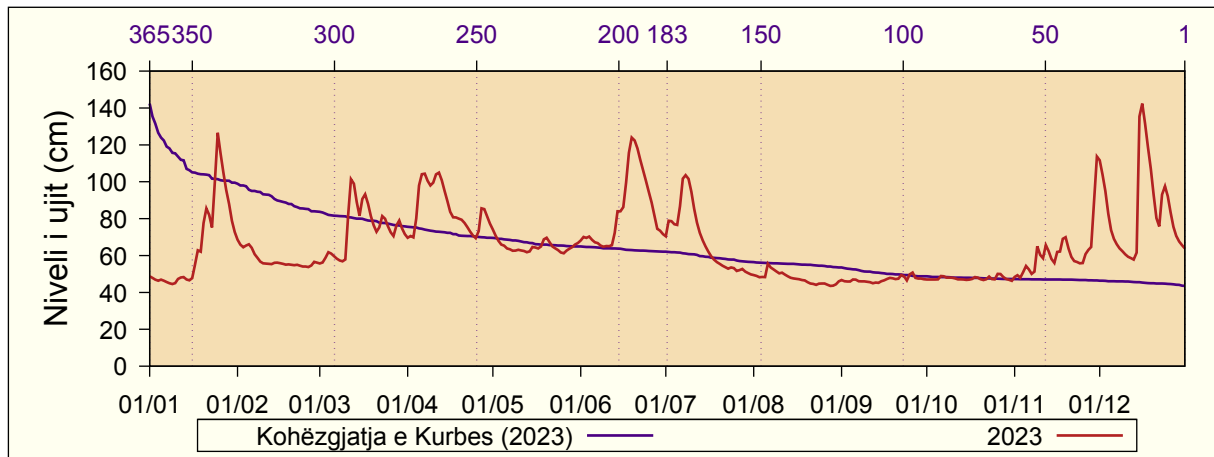

8.20 Hajnoc

Niveli i ujit (cm): 2023
 Pellgu i lumit: Morava e Binçës
 Emri i lumit: Kremnat

Lartësia mbidetare e st.: 527 m lmd
 Distanca nga grykëderdhja: 0.26 km
 Sipërfaqja ujëmbledhëse: 53.3 km²

Dita	I	II	III	IV	V	VI	VII	VIII	IX	X	XI	XII
1	45	52	51	57	55	64	48	41	38	30	48	56
2	44	52	53	56	54	60	51	41	38	31	47	56
3	44	53	70	58	54	91	49	40	38	32	46	52
4	44	53	63	83	56	91	47	40	38	-	49	50
5	44	52	59	71	54	74	49	41	38	-	48	50
6	43	51	56	67	53	65	56	48	39	-	47	48
7	43	50	55	66	52	67	50	43	38	-	47	48
8	43	49	54	69	52	67	49	43	38	-	50	48
9	43	50	52	73	52	62	47	42	37	-	49	48
10	44	50	58	78	53	59	46	42	37	24	45	48
11	45	49	82	75	52	56	46	41	36	23	47	47
12	44	49	72	69	52	55	46	41	36	22	48	47
13	45	48	67	65	52	63	45	41	36	23	46	47
14	45	48	63	63	58	58	45	40	35	22	45	58
15	45	47	67	61	59	66	45	40	36	22	45	81
16	45	47	75	59	56	70	44	40	36	21	47	72
17	50	48	69	61	55	75	44	40	35	26	48	63
18	55	49	66	64	55	67	43	40	33	36	54	60
19	60	50	63	61	54	61	43	40	31	40	49	59
20	84	52	61	60	53	58	43	39	29	41	47	60
21	72	52	59	58	52	56	42	39	27	41	46	60
22	66	51	61	57	51	54	42	38	25	41	45	70
23	67	50	59	56	50	52	41	38	24	42	46	75
24	98	50	57	55	49	51	42	38	24	42	46	68
25	77	49	56	56	51	51	42	38	28	43	47	63
26	68	49	56	63	52	50	41	38	32	45	50	60
27	63	53	58	60	52	49	41	38	31	45	49	58
28	59	52	64	58	57	48	41	38	31	46	50	56
29	57		60	57	52	50	41	38	30	47	61	55
30	55		58	56	51	48	40	38	31	47	55	54
31	53		57		56		42	39		47		53
Dita	8+	9	1+	3	24+	1	28+	26+	24+	16+	10+	13+
Min	42	44	51	54	49	47	40	37	23	21	44	46
Mes	54	50	61	63	53	61	45	40	34	35	48	57
Max	111	55	94	96	80	157	66	54	39	48	68	93
Dita	24	27	11	4+	31	3	5+	6	1+	31	29	15

Ditë të barabarta ose që bien nën vlerat e treguara:

Dita	Vlerë	Dita	Vlerë	Dita	Vlerë	Dita	Vlerë	Dita	Vlerë
365	98	356	75	183	49	60	39	8	22
364	91	350	72	150	47	50	38	7	21
363	91	340	68	130	46	40	37	6	-
362	84	330	66	120	45	30	33	5	-
361	83	320	63	110	44	25	31	4	-
360	82	300	60	100	43	20	29	3	-
359	81	270	56	90	42	15	24	2	-
358	78	240	54	80	41	10	22	1	-
357	77	210	52	70	40	9	22		

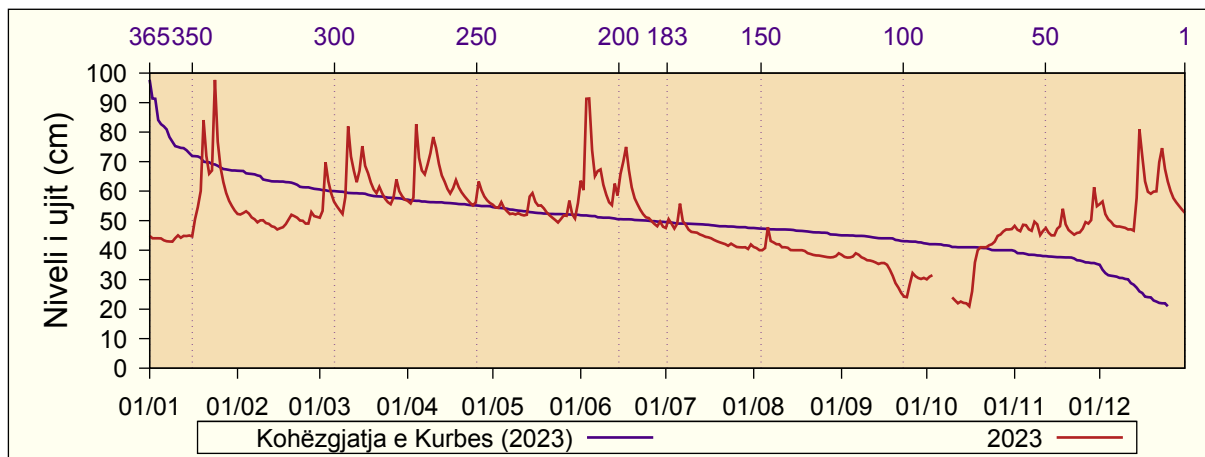

8.21 Hogosht

Niveli i ujit (cm): 2023
 Pellgu i lumit: Morava e Binçës
 Emri i lumit: Hogosht

Lartësia mbidetare e st.: 562 m lmd
 Distanca nga grykëderdhja: 11.3 km
 Sipërfaqja ujëmbledhëse: 94.4 km²

Dita	I	II	III	IV	V	VI	VII	VIII	IX	X	XI	XII
1	19	26	26	35	36	28	-	-	-	3	10	30
2	18	25	27	33	35	28	-	-	-	4	10	29
3	18	25	30	37	36	29	-	-	-	4	10	24
4	18	25	29	57	36	40	-	-	-	4	17	22
5	18	24	29	48	33	37	-	-	-	4	13	20
6	18	24	28	46	31	31	-	-	-	4	11	21
7	17	23	28	44	30	31	-	-	6	4	10	20
8	17	23	27	43	30	29	-	-	6	4	19	19
9	17	22	26	43	30	26	-	-	4	3	19	18
10	20	23	30	44	30	25	-	-	4	3	15	18
11	20	22	41	43	29	24	-	-	3	4	19	18
12	20	22	39	42	29	25	-	-	3	4	19	18
13	20	21	37	40	29	28	-	-	3	5	17	17
14	21	21	35	40	33	25	-	-	3	4	15	27
15	20	21	38	38	31	28	-	-	4	4	16	40
16	20	21	40	37	30	30	-	-	5	4	18	32
17	24	21	39	40	29	33	-	-	-	5	21	28
18	24	21	38	41	29	30	-	-	-	9	25	26
19	25	22	38	40	28	30	-	-	-	8	20	26
20	35	23	36	39	27	28	-	-	-	8	18	26
21	35	22	35	38	27	26	-	-	-	7	18	26
22	33	22	39	37	26	25	-	-	-	6	17	33
23	35	22	36	36	26	25	-	-	-	6	19	34
24	46	22	34	36	25	24	-	-	-	7	18	31
25	41	21	33	38	31	24	-	-	-	7	19	28
26	38	21	32	41	30	24	-	8	7	10	20	26
27	33	28	35	40	28	-	-	8	5	9	18	25
28	31	26	40	39	28	-	-	7	4	9	24	23
29	28		37	38	27	-	-	5	3	9	33	21
30	27		36	37	29	-	-	-	3	8	26	21
31	26		35		29		-	-		8		20
Dita	8	9	1+	2+	24	26	-	29	14	1+	1+	13+
Min	16	18	25	32	24	22	-	4	2	3	9	17
Mes	25	23	34	40	30	28	-	7	4	6	18	25
Max	50	33	46	71	52	53	-	10	8	11	44	49
Dita	24	27	27+	4+	25	4	-	27	26	26	28	14+

Ditë të barabarta ose që bien nën vlerat e treguara:

Dita	Vlerë	Dita	Vlerë	Dita	Vlerë	Dita	Vlerë	Dita	Vlerë
365	57	356	42	183	21	60	-	8	-
364	48	350	40	150	18	50	-	7	-
363	46	340	39	130	10	40	-	6	-
362	46	330	38	120	8	30	-	5	-
361	44	320	36	110	6	25	-	4	-
360	44	300	33	100	4	20	-	3	-
359	43	270	29	90	4	15	-	2	-
358	43	240	26	80	3	10	-	1	-
357	43	210	24	70	-	9	-	-	-

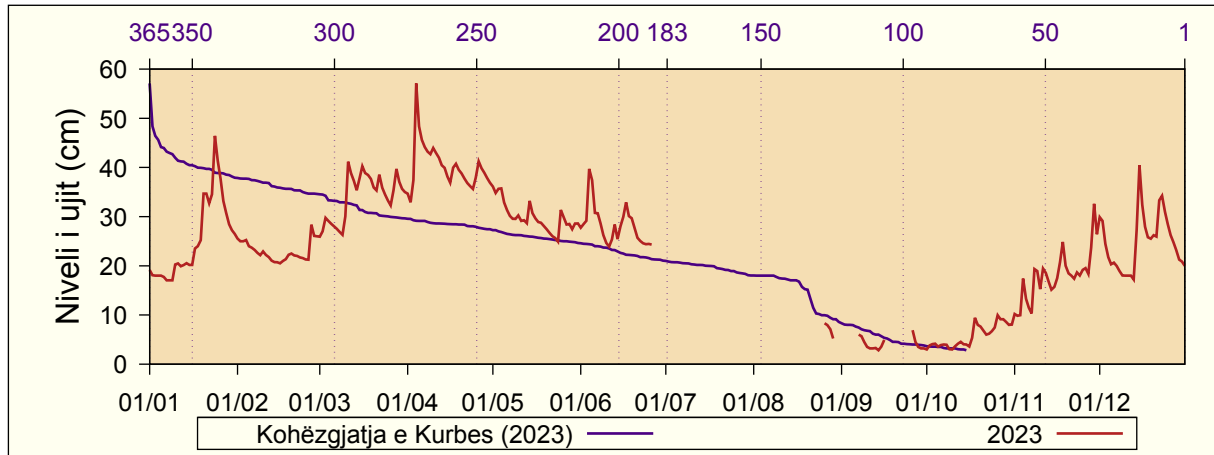

8.22 Shipashnicë

Niveli i ujit (cm): 2023
 Pellgu i lumit: Morava e Binçës
 Emri i lumit: Desivojcë

Lartësia mbidetare e st.: 525 m lmd
 Distanca nga grykëderdhja: 6.29 km
 Sipërfaqja ujëmbledhëse: 96.1 km²

Dita	I	II	III	IV	V	VI	VII	VIII	IX	X	XI	XII
1	40	49	47	53	54	38	32	20	14	25	38	47
2	40	48	49	52	53	38	36	19	14	24	38	49
3	40	48	55	61	53	37	31	18	13	28	38	44
4	39	49	53	86	54	39	29	17	13	30	49	40
5	39	48	52	73	51	36	31	17	16	31	42	38
6	39	48	51	68	49	35	31	26	16	30	37	38
7	39	49	50	66	48	36	28	21	25	30	35	37
8	39	47	49	64	48	36	29	22	46	31	44	36
9	39	51	49	64	48	34	27	21	34	30	42	35
10	43	51	53	66	49	33	27	20	17	28	37	35
11	42	50	63	66	46	32	26	20	25	28	43	34
12	42	47	61	64	46	38	25	19	27	31	41	34
13	41	45	58	63	47	46	25	19	26	32	39	34
14	41	45	57	62	52	41	24	18	26	33	37	39
15	40	44	59	60	50	41	24	17	22	32	37	50
16	40	45	60	57	49	41	24	17	29	32	40	47
17	42	45	58	58	48	44	23	17	34	33	40	43
18	42	46	57	58	48	42	22	17	34	37	45	42
19	42	48	56	57	47	40	22	16	33	37	39	42
20	48	49	55	56	46	38	21	15	33	35	37	42
21	49	48	54	55	44	36	21	14	33	34	36	42
22	51	48	61	54	43	34	20	14	32	33	36	48
23	54	48	58	53	42	33	19	14	31	33	37	48
24	64	48	56	53	40	32	21	16	30	34	36	45
25	60	47	55	57	41	32	20	14	26	35	38	43
26	57	47	54	60	41	31	20	13	30	39	38	42
27	55	50	57	58	41	31	20	13	31	37	40	41
28	53	48	60	57	40	31	20	13	29	38	44	41
29	52		56	56	38	34	19	12	26	37	52	41
30	50		55	55	38	30	19	12	25	36	43	41
31	49		54		39		20	13		36		41
Dita	5+	16	1	3	29+	30	22+	26+	3+	2+	22	11+
Min	38	43	46	50	37	29	19	12	12	23	34	34
Mes	46	48	55	60	46	36	24	17	26	33	40	41
Max	68	58	77	117	64	62	44	36	53	40	66	59
Dita	24	9+	27	4	3	12	2+	6	8	26	28	22

Ditë të barabarta ose që bien nën vlerat e treguara:

Dita	Vlerë	Dita	Vlerë	Dita	Vlerë	Dita	Vlerë	Dita	Vlerë
365	86	356	64	183	40	60	25	8	13
364	73	350	61	150	37	50	22	7	13
363	68	340	58	130	35	40	20	6	13
362	66	330	57	120	34	30	19	5	13
361	66	320	55	110	33	25	17	4	13
360	66	300	52	100	32	20	17	3	13
359	64	270	48	90	31	15	15	2	12
358	64	240	46	80	29	10	14	1	12
357	64	210	42	70	27	9	14		

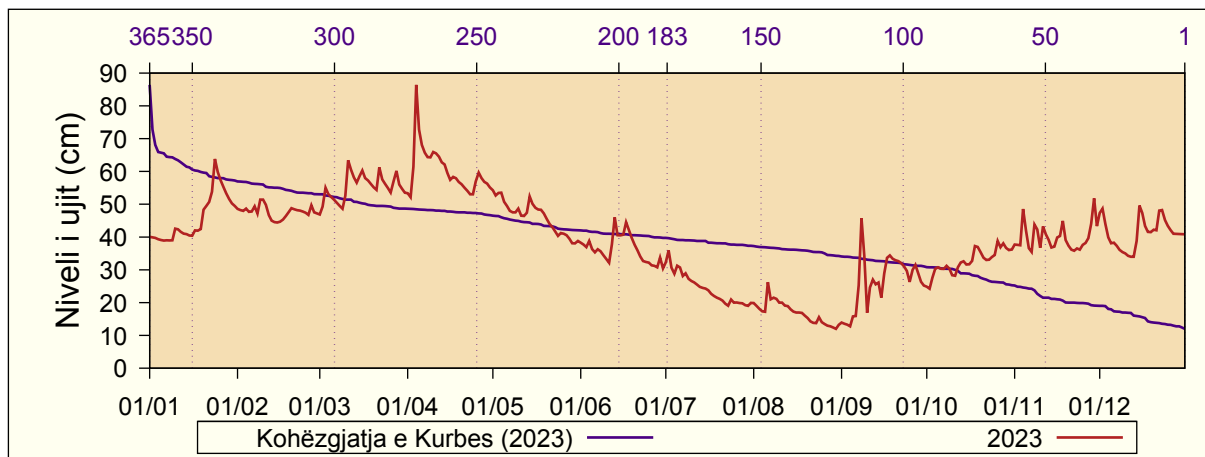

9 Prurjet 20223

9.1 Brod

Rjedha e lumit (m³/s): 2023
 Pellgu i lumit: Lepenci
 Emri i lumit: Lepenc

Lartësia mbidetare e st.: 642 m lmd
 Distanca nga grykëderdhja: 45 km
 Sipërfaqja ujëmbledhëse: 241 km²

Dita	I	II	III	IV	V	VI	VII	VIII	IX	X	XI	XII
1	0.6	0.8	0.6	0.6	0.9	1.0	1.2	0.5	0.4	0.4	0.4	-
2	0.6	0.8	0.6	1.7	0.9	1.0	1.3	0.5	0.4	0.4	0.5	-
3	0.5	0.8	0.6	0.8	0.9	1.1	1.0	0.7	0.5	0.4	0.5	-
4	0.5	0.7	0.6	1.7	0.9	1.1	1.2	0.6	0.9	0.4	0.6	-
5	0.5	0.8	0.6	0.9	1.0	1.1	1.9	0.7	0.5	0.4	0.5	-
6	0.6	0.7	0.6	0.8	0.9	1.0	2.2	0.7	0.5	0.4	0.6	-
7	0.5	0.7	0.6	0.8	0.9	1.2	2.1	0.7	0.5	0.4	0.4	-
8	0.5	0.7	0.6	0.7	0.9	1.6	2.8	0.6	0.5	0.4	0.8	-
9	0.5	0.6	0.5	1.0	1.1	1.6	1.8	0.7	0.5	0.4	0.5	-
10	0.5	0.6	0.7	1.8	1.0	1.4	1.2	0.7	0.5	0.4	0.5	-
11	0.5	0.6	2.5	1.5	1.2	1.5	1.0	0.7	0.5	0.4	0.6	-
12	0.5	0.6	1.0	1.2	1.2	1.6	0.9	0.6	0.5	0.4	0.5	-
13	0.5	0.6	0.8	1.1	1.0	3.2	1.0	0.5	0.5	0.4	0.5	-
14	0.5	0.9	0.8	1.4	1.7	2.8	1.1	0.5	0.5	0.4	-	-
15	0.5	0.6	0.8	1.2	2.6	2.9	0.8	0.5	0.5	0.6	-	-
16	0.5	0.5	0.7	0.9	3.0	3.8	0.7	0.5	0.5	0.4	-	-
17	0.5	0.5	0.7	1.1	3.0	7.0	0.7	0.5	0.5	0.5	-	-
18	0.6	0.5	0.6	1.0	3.1	7.9	0.7	0.5	0.5	0.4	-	-
19	0.7	0.5	0.6	1.0	2.8	4.8	0.7	0.4	0.5	0.4	-	-
20	0.8	0.5	0.6	1.0	2.2	3.6	0.7	0.4	0.5	0.4	-	-
21	0.9	0.5	0.6	0.9	2.2	2.7	0.6	0.4	0.4	0.4	-	-
22	0.8	0.8	2.1	0.9	1.8	2.1	0.6	0.4	0.4	0.4	-	-
23	1.2	0.5	1.3	0.8	1.4	1.5	0.6	0.4	0.4	0.4	-	-
24	2.5	0.5	0.8	0.9	1.1	1.2	0.6	0.5	0.5	0.4	-	-
25	1.4	0.5	0.7	0.9	1.0	1.2	0.5	0.5	0.5	0.5	-	-
26	1.1	0.5	0.7	2.7	1.0	1.1	0.6	0.5	0.4	0.4	-	-
27	1.0	0.6	0.8	2.7	0.9	1.5	0.7	0.5	0.4	0.4	-	-
28	0.9	0.6	0.8	1.9	0.8	1.0	0.6	0.5	0.4	0.4	-	-
29	0.8		0.7	1.4	0.8	1.0	0.5	0.5	0.4	0.4	-	-
30	0.8		0.7	1.0	0.8	0.9	0.5	0.5	0.4	0.4	-	-
31	0.8		0.6		1.0		0.5	0.5		0.4		-
Dita	13	25	9+	1	7+	2+	25+	22+	2+	4+	6+	-
Min	0.4	0.4	0.5	0.5	0.7	0.8	0.4	0.3	0.3	0.4	0.4	-
Mes	0.8	0.6	0.8	1.2	1.4	2.2	1.0	0.5	0.5	0.4	0.5	-
Max	3.5	2.1	4.1	3.8	4.1	11.4	5.8	2.1	3.8	1.2	2.0	-
Dita	24	22	11	4+	18	18	7	7	4	15	8	-

Ditë të barabarta ose që bien nën vlerat e treguara:

Dita	Vlerë	Dita	Vlerë	Dita	Vlerë	Dita	Vlerë	Dita	Vlerë
365	7.9	356	2.9	183	0.6	60	0.4	8	-
364	7.0	350	2.7	150	0.5	50	0.4	7	-
363	4.8	340	1.9	130	0.5	40	-	6	-
362	3.8	330	1.6	120	0.5	30	-	5	-
361	3.6	320	1.3	110	0.5	25	-	4	-
360	3.2	300	1.1	100	0.5	20	-	3	-
359	3.1	270	0.9	90	0.4	15	-	2	-
358	3.0	240	0.8	80	0.4	10	-	1	-
357	3.0	210	0.7	70	0.4	9	-		

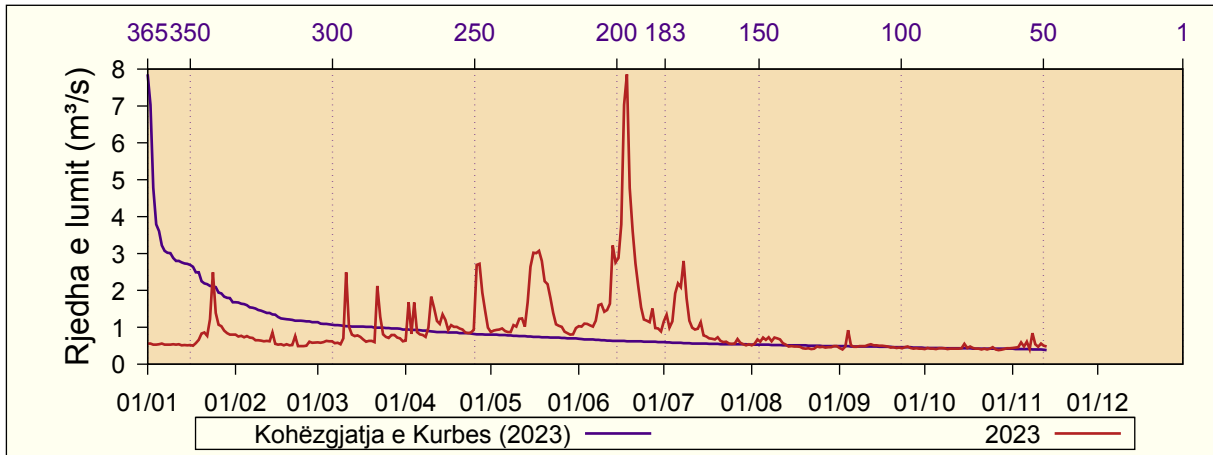

9.2 Grykë e Rugovës

Rjedha e lumit (m³/s): 2023

Pellgu i lumit: Drini i Bardhë

Emri i lumit: Bistrica e Pejës

Lartësia mbidetare e st.: 581 m lmd

Distanca nga grykëderdhja: 31.4 km

Sipërfaqja ujëmbledhëse: 264 km²

Dita	I	II	III	IV	V	VI	VII	VIII	IX	X	XI	XII
1	3.3	5.3	11.4	8.3	12.1	16.2	5.3	2.1	1.9	1.5	2.3	24.8
2	3.1	5.0	10.0	9.5	13.6	15.3	5.7	2.1	1.8	1.5	2.2	35.8
3	2.9	4.8	9.2	8.4	15.2	14.9	4.9	2.0	1.7	1.5	2.5	35.6
4	2.7	4.6	8.1	7.9	20.8	14.7	5.3	1.9	1.9	1.5	5.2	25.0
5	2.6	4.1	7.1	6.9	18.9	13.0	5.3	1.9	2.8	1.5	4.3	19.6
6	2.4	3.9	6.3	6.2	18.5	11.7	7.1	2.1	2.1	1.5	4.7	16.5
7	2.3	3.7	5.7	5.7	19.0	10.8	5.6	2.0	1.9	1.4	4.0	14.0
8	2.2	3.5	5.3	5.3	20.5	10.5	5.3	2.1	1.8	1.4	11.5	12.2
9	2.1	3.4	5.3	5.5	21.0	10.7	5.0	1.9	1.7	1.4	10.7	11.0
10	2.8	3.2	9.8	6.3	19.2	9.5	4.9	1.8	1.6	1.4	6.9	10.3
11	2.4	3.1	21.3	6.2	19.2	9.6	4.4	1.8	1.6	1.5	11.1	9.4
12	2.2	3.1	15.7	6.8	18.7	11.3	4.3	1.8	1.6	1.4	10.1	8.9
13	2.0	2.9	11.5	8.8	17.4	15.1	4.4	1.7	1.5	1.4	7.5	8.8
14	2.0	2.9	9.6	12.9	18.8	13.2	3.9	1.7	1.5	1.4	6.4	15.7
15	1.9	2.8	9.0	12.9	24.9	12.0	3.8	1.6	1.5	1.4	7.1	19.9
16	1.9	2.9	7.7	11.3	34.1	11.8	3.5	1.6	1.5	1.4	8.5	15.3
17	8.5	3.1	6.8	22.5	32.4	14.8	3.5	1.7	1.5	1.5	9.9	12.7
18	43.6	3.4	6.2	21.5	27.9	13.9	3.3	1.7	1.4	1.6	14.3	11.7
19	47.0	4.0	5.9	18.4	23.8	11.6	3.2	1.6	1.4	1.5	10.2	11.4
20	30.1	4.7	6.1	15.4	22.7	9.8	3.0	1.6	1.4	1.5	8.4	11.3
21	19.8	4.8	6.7	13.2	22.8	8.6	3.0	1.6	1.3	1.5	9.6	11.0
22	14.4	5.7	6.8	12.1	21.0	7.8	2.8	1.5	1.4	4.8	62.4	11.0
23	18.8	6.2	7.0	11.9	19.8	7.1	2.6	2.2	1.3	2.7	36.0	10.4
24	17.3	6.2	7.9	12.3	18.0	7.1	2.7	2.6	1.5	2.2	26.1	10.0
25	13.2	6.6	9.7	14.0	16.7	7.2	2.6	2.2	3.3	2.1	25.5	9.6
26	10.9	10.4	10.3	15.7	16.0	7.5	2.4	2.0	2.5	2.8	21.2	9.5
27	9.2	19.3	10.7	13.9	14.8	6.2	2.5	2.0	1.9	2.5	16.9	9.4
28	7.8	13.4	9.2	11.7	15.5	5.7	2.5	1.9	1.7	2.3	20.3	8.9
29	6.8		7.6	11.0	14.5	6.7	2.3	2.1	1.6	2.1	22.5	8.7
30	6.2		6.9	10.7	13.9	5.5	2.2	2.1	1.5	2.1	16.7	8.4
31	5.8		6.6		14.6		2.1	2.0		2.1		8.1
Dita	15+	15	9	8+	1	30	5	22+	23	14+	2	31
Min	1.7	2.6	4.9	5.1	11.0	5.1	0.2	1.3	1.2	1.3	2.0	7.8
Mes	9.6	5.3	8.6	11.1	19.6	10.7	3.8	1.9	1.7	1.8	13.5	14.0
Max	63.4	23.6	24.3	31.3	43.4	18.0	15.1	7.5	5.3	8.4	105.1	44.4
Dita	19	27	11	17	16+	1	4	23	25	22	22	3

Ditë të barabarta ose që bien nën vlerat e treguara:

Dita	Vlerë	Dita	Vlerë	Dita	Vlerë	Dita	Vlerë	Dita	Vlerë
365	62.4	356	27.9	183	6.2	60	1.9	8	1.4
364	47.0	350	23.8	150	4.7	50	1.7	7	1.4
363	43.6	340	20.8	130	3.3	40	1.6	6	1.4
362	36.0	330	19.0	120	2.9	30	1.5	5	1.4
361	35.8	320	16.9	110	2.7	25	1.5	4	1.4
360	35.6	300	14.5	100	2.4	20	1.5	3	1.4
359	34.1	270	11.4	90	2.2	15	1.4	2	1.3
358	32.4	240	9.6	80	2.1	10	1.4	1	1.3
357	30.1	210	7.7	70	2.0	9	1.4		

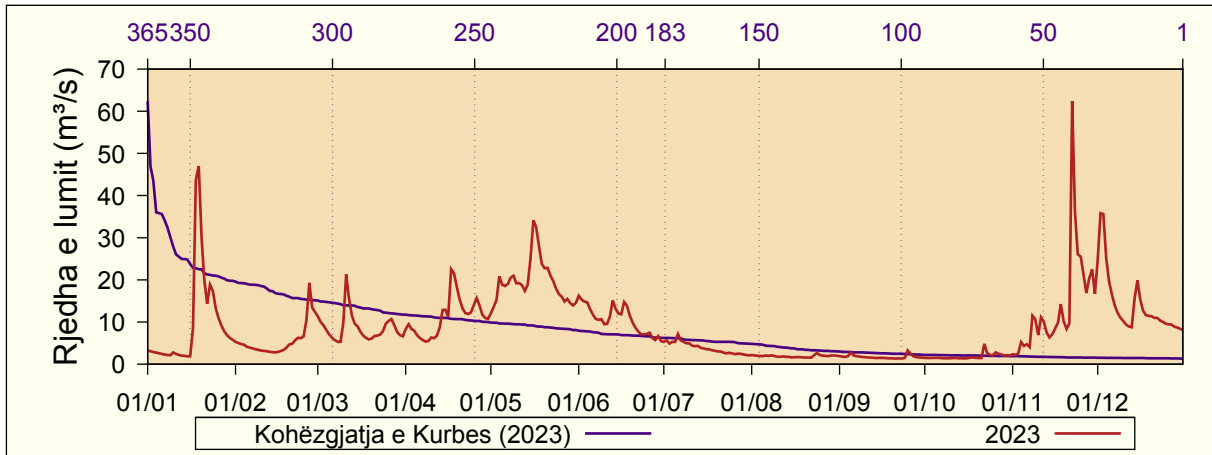

9.3 Gjonaj

Rjedha e lumit (m³/s): 2023

Pellgu i lumit: Drini i Bardhë

Emri i lumit: Drini i Bardhë

Lartësia mbidetare e st.: 306 m lmd

Distanca nga grykëderdhja: 14.6 km

Sipërfaqja ujëmbledhëse: 3951 km²

Dita	I	II	III	IV	V	VI	VII	VIII	IX	X	XI	XII
1	55.7	102.4	67.1	55.6	413.5	-	-	21.9	20.1	21.2	22.0	102.2
2	54.0	87.8	62.6	58.0	423.0	-	-	21.5	20.0	21.1	22.1	104.7
3	52.5	76.4	60.2	59.0	430.7	-	-	21.1	19.8	20.7	21.7	101.8
4	51.0	68.9	58.6	83.1	424.1	-	-	20.9	20.2	20.8	26.1	91.4
5	49.6	64.6	58.2	81.2	406.4	-	-	21.2	20.2	20.7	28.8	74.2
6	48.8	61.4	55.4	69.5	409.3	-	-	21.6	20.5	20.6	31.2	64.7
7	47.5	58.8	57.0	63.4	440.5	-	-	22.3	20.6	20.9	27.0	59.2
8	46.5	56.8	56.6	59.7	439.3	-	-	22.9	20.3	20.9	29.4	57.6
9	45.5	54.9	54.0	58.0	398.0	-	-	22.3	19.9	20.8	41.4	52.3
10	47.3	53.4	59.4	67.1	358.1	-	-	21.9	19.6	20.5	35.8	48.6
11	50.8	52.1	213.3	72.0	329.0	-	-	21.7	19.9	20.7	52.0	46.2
12	49.1	51.2	204.1	66.0	286.2	-	-	21.8	19.6	20.7	53.1	44.4
13	47.1	50.2	120.5	63.0	-	-	-	21.5	19.9	20.3	44.1	42.6
14	44.6	49.2	92.2	63.7	-	-	-	20.9	19.4	20.4	37.4	-
15	43.1	48.3	83.8	95.2	-	-	215.3	20.3	19.6	20.7	34.9	-
16	42.5	47.6	92.6	92.2	-	-	200.4	20.4	19.7	20.7	44.9	-
17	86.4	47.1	85.5	79.3	-	-	189.5	20.1	19.7	20.6	41.6	-
18	217.2	46.6	74.7	101.8	-	-	175.5	20.7	19.8	20.6	49.7	77.0
19	390.2	46.4	69.3	105.3	-	-	153.7	20.6	19.7	20.4	43.8	65.4
20	824.9	46.4	65.2	104.9	-	-	130.5	20.4	19.7	20.4	38.2	60.3
21	591.1	46.9	63.2	102.5	-	-	109.9	19.8	19.6	19.8	34.6	57.0
22	304.0	47.0	66.2	104.5	-	-	96.9	19.7	19.8	22.2	-	57.0
23	239.8	47.6	62.7	107.6	-	-	87.8	19.6	19.8	24.0	111.7	62.1
24	282.0	48.0	59.2	111.1	-	-	74.4	19.9	20.0	22.3	84.6	57.9
25	335.0	49.3	58.3	126.0	-	-	59.8	20.7	26.5	21.7	-	53.8
26	266.3	49.0	59.2	201.4	-	-	44.5	20.3	25.4	22.3	101.6	50.6
27	216.0	60.6	61.6	269.1	-	-	32.9	19.8	23.6	22.0	72.9	48.1
28	186.8	73.1	70.3	308.1	-	-	27.4	19.3	22.1	22.4	-	46.4
29	158.1		64.8	351.6	-	-	24.5	19.4	21.8	21.6	209.8	45.2
30	133.6		60.1	385.5	-	-	22.9	19.3	21.4	21.2	119.1	44.1
31	119.0		57.2		-		22.1	20.2		21.1		42.8
Dita	16	18+	9+	1	12	-	31	29+	10+	21+	3	13+
Min	42.1	46.4	52.6	54.4	262.7	-	21.5	18.9	19.2	19.5	21.2	42.1
Mes	165.4	56.9	76.5	118.8	396.5	-	98.1	20.8	20.6	21.1	54.1	61.4
Max	946.3	108.4	259.6	401.7	459.6	-	221.7	23.3	30.0	24.8	249.1	128.5
Dita	20	1	11	1	7+	-	15	7+	25	23	29	1

Ditë të barabarta ose që bien nën vlerat e treguara:

Dita	Vlerë	Dita	Vlerë	Dita	Vlerë	Dita	Vlerë	Dita	Vlerë
365	824.9	356	406.4	183	42.5	60	-	8	-
364	591.1	350	335.0	150	21.9	50	-	7	-
363	440.5	340	216.0	130	20.9	40	-	6	-
362	439.3	330	158.1	120	20.7	30	-	5	-
361	430.7	320	109.9	110	20.4	25	-	4	-
360	424.1	300	86.4	100	20.2	20	-	3	-
359	423.0	270	63.2	90	19.8	15	-	2	-
358	413.5	240	56.8	80	19.7	10	-	1	-
357	409.3	210	48.0	70	-	9	-		

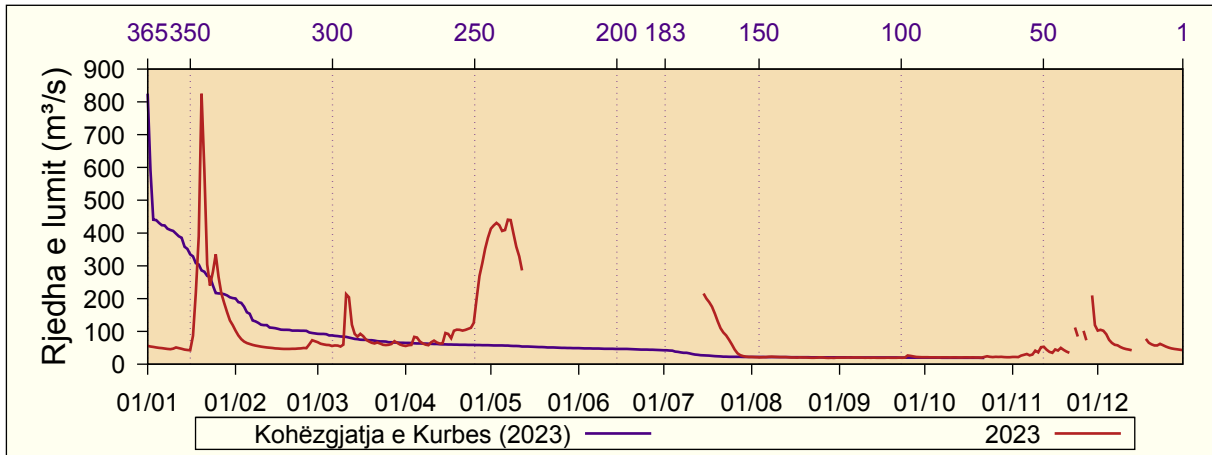

9.4 Mlikë

Rjedha e lumit (m³/s): 2023
 Pellgu i lumit: Plavë
 Emri i lumit: Brod

Lartësia mbidetare e st.: 943 m lmd
 Distanca nga grykëderdhja: 4.9 km
 Sipërfaqja ujëmbledhëse: 75.3 km²

Dita	I	II	III	IV	V	VI	VII	VIII	IX	X	XI	XII
1	0.8	0.9	1.1	1.5	2.4	2.5	1.6	0.9	0.8	0.7	0.7	3.6
2	0.8	0.8	1.2	1.5	2.6	2.5	2.0	0.9	0.8	0.7	0.7	3.8
3	0.8	0.8	1.2	1.5	2.9	2.5	1.6	0.9	0.7	0.6	0.7	3.5
4	0.8	0.8	1.2	1.5	2.9	2.4	1.6	0.9	0.8	0.7	1.4	3.0
5	0.7	0.9	1.1	1.5	2.8	2.4	1.9	0.9	0.8	0.6	1.2	2.7
6	0.7	0.9	1.1	1.4	3.1	2.4	1.8	1.0	0.8	0.6	1.4	2.5
7	0.7	0.8	1.1	1.5	2.8	2.4	1.7	0.9	0.8	0.6	1.0	2.1
8	0.7	0.8	1.0	1.5	2.9	2.4	1.5	0.9	0.8	0.6	1.9	1.9
9	0.7	0.8	1.1	1.4	3.2	2.4	1.4	0.9	0.8	0.6	1.6	1.9
10	0.7	0.8	1.2	1.5	3.4	2.3	1.4	0.9	0.7	0.6	1.3	1.7
11	0.7	0.8	1.6	1.5	3.4	2.4	1.3	0.9	0.7	0.6	1.7	1.6
12	0.7	0.8	1.5	1.5	3.2	2.5	1.3	0.9	0.7	0.6	1.7	1.5
13	0.7	0.8	1.4	1.6	2.9	2.7	1.2	0.9	0.7	0.6	1.7	1.6
14	0.7	0.8	1.4	1.6	3.8	2.6	1.2	0.8	0.7	0.6	1.5	1.8
15	0.7	0.8	1.4	1.6	4.7	2.7	1.2	0.9	0.7	0.6	1.7	1.9
16	0.7	0.8	1.4	1.7	5.2	2.9	1.2	0.8	0.7	0.7	1.8	1.8
17	0.8	0.8	1.3	1.7	5.3	3.1	1.2	0.8	0.7	0.8	2.2	1.8
18	1.3	0.8	1.3	1.7	4.2	3.0	1.1	0.8	0.6	0.7	2.5	1.8
19	1.3	0.8	1.3	1.7	3.5	2.8	1.1	0.8	0.7	0.6	2.3	1.7
20	1.3	0.8	1.3	1.7	3.5	2.6	1.1	0.8	0.7	0.6	2.1	1.6
21	1.2	0.9	1.3	1.7	3.5	2.5	1.0	0.8	0.7	0.6	2.0	1.6
22	1.1	0.9	1.4	1.7	3.3	2.4	1.0	0.8	0.7	0.7	2.0	1.6
23	1.1	0.9	1.3	1.7	3.1	2.3	1.0	0.8	0.6	0.7	2.0	1.6
24	1.1	0.9	1.4	1.7	2.9	2.2	1.0	0.8	0.7	0.6	1.9	1.6
25	1.1	0.9	1.4	1.9	2.9	2.1	1.0	0.7	1.1	0.9	2.0	1.5
26	1.0	1.0	1.5	2.3	2.8	2.0	0.9	0.8	0.7	0.8	2.1	1.5
27	1.0	1.2	1.5	2.3	2.8	1.9	1.0	0.8	0.7	0.7	2.0	1.4
28	0.9	1.1	1.5	2.3	2.7	1.8	1.0	0.8	0.7	0.7	2.5	1.4
29	0.9		1.4	2.3	2.6	1.8	0.9	0.7	0.7	0.7	3.0	1.4
30	0.9		1.4	2.3	2.6	1.6	0.9	0.8	0.7	0.6	2.4	1.3
31	0.9		1.5		2.6		0.9	0.9		0.7		1.3
Dita	5	9	3	14	5	12	14	9+	18	8	16	14
Min	0.2	0.5	0.5	0.9	1.6	0.8	0.3	0.3	0.2	0.2	0.4	0.5
Mes	0.9	0.9	1.3	1.7	3.2	2.4	1.3	0.8	0.7	0.7	1.8	1.9
Max	1.6	1.3	1.8	2.6	6.3	4.3	2.6	1.3	2.4	2.0	3.6	4.7
Dita	18	27	10+	26+	16	17	2	9	25	25	29+	2

Ditë të barabarta ose që bien nën vlerat e treguara:

Dita	Vlerë	Dita	Vlerë	Dita	Vlerë	Dita	Vlerë	Dita	Vlerë
365	5.3	356	3.5	183	1.3	60	0.7	8	0.6
364	5.2	350	3.2	150	1.0	50	0.7	7	0.6
363	4.7	340	2.9	130	0.9	40	0.7	6	0.6
362	4.2	330	2.7	120	0.9	30	0.7	5	0.6
361	3.8	320	2.5	110	0.8	25	0.7	4	0.6
360	3.8	300	2.3	100	0.8	20	0.7	3	0.6
359	3.6	270	1.8	90	0.8	15	0.6	2	0.6
358	3.5	240	1.6	80	0.8	10	0.6	1	0.6
357	3.5	210	1.4	70	0.8	9	0.6		

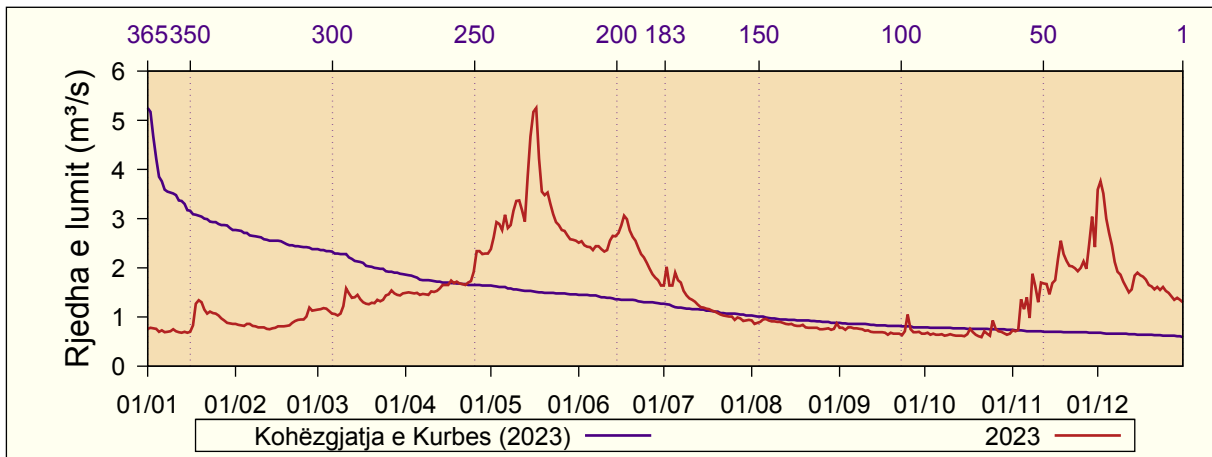

9.5 Prizren

Rjedha e lumit (m³/s): 2023
 Pellgu i lumit: Drini i Bardhë
 Emri i lumit: Bistrica e Prizrenit

Lartësia mbidetare e st.: 525 m lmd
 Distanca nga grykëderdhja: 16.3 km
 Sipërfaqja ujëmbledhëse: 158 km²

Dita	I	II	III	IV	V	VI	VII	VIII	IX	X	XI	XII
1	2.7	1.8	1.4	2.1	2.4	4.1	2.6	0.9	0.5	0.4	0.5	3.8
2	2.6	1.8	1.5	2.1	2.5	4.2	3.3	0.9	0.5	0.4	0.5	3.5
3	2.6	1.7	1.4	2.2	2.5	4.2	2.6	0.8	0.5	0.4	0.5	2.9
4	2.4	1.7	1.4	2.4	2.6	4.1	2.7	0.8	0.7	0.4	1.0	2.5
5	2.3	1.6	1.4	2.2	2.6	3.9	3.2	0.9	0.6	0.4	0.7	2.2
6	2.3	1.5	1.4	2.0	2.6	4.0	3.0	0.9	0.5	0.4	0.8	2.2
7	2.3	1.5	1.4	2.0	2.6	4.1	2.8	0.8	0.5	0.4	0.6	2.1
8	2.2	1.5	1.3	2.0	2.7	4.1	2.8	0.9	0.5	0.4	1.7	1.9
9	2.1	1.4	1.3	2.0	2.8	3.9	2.4	0.8	0.4	0.3	1.3	1.8
10	2.2	1.4	1.7	2.0	2.9	3.9	2.3	0.8	0.4	0.3	1.0	1.7
11	2.1	1.3	3.2	2.0	2.8	3.8	2.2	0.8	0.4	0.3	1.4	1.6
12	2.0	1.3	2.4	2.0	3.1	4.6	2.0	0.7	0.4	0.3	1.3	1.6
13	2.0	1.2	2.1	2.0	3.0	5.8	1.8	0.7	0.4	0.3	1.2	1.6
14	1.9	1.2	1.9	2.1	3.3	5.2	1.7	0.7	0.4	0.3	1.1	2.0
15	1.8	1.1	1.9	2.0	4.5	6.1	1.6	0.7	0.4	0.3	1.2	2.8
16	1.8	1.1	1.9	1.9	4.7	7.2	1.5	0.7	0.4	0.4	1.3	2.5
17	2.1	1.1	1.8	2.2	6.1	5.9	1.4	0.6	0.4	0.5	1.4	2.4
18	2.4	1.2	1.7	2.1	6.2	4.2	1.4	0.6	0.4	0.4	1.8	2.2
19	2.6	1.2	1.7	2.2	6.0	6.6	1.3	0.6	0.4	0.4	1.5	2.2
20	2.9	1.2	1.6	2.1	4.8	5.8	1.2	0.6	0.4	0.3	1.4	2.2
21	2.8	1.2	1.6	2.1	4.9	4.4	1.2	0.6	0.3	0.3	1.4	2.3
22	2.7	1.2	2.3	2.0	5.2	4.4	1.1	0.5	0.3	0.5	1.4	2.6
23	3.3	1.3	1.9	1.9	4.8	4.4	1.1	0.5	0.3	0.4	1.4	2.8
24	3.8	1.3	1.9	1.9	4.4	4.2	1.1	0.6	0.4	0.4	1.4	2.9
25	3.3	1.3	1.8	2.2	4.2	3.7	1.0	0.5	1.1	0.6	1.5	2.7
26	3.0	1.3	1.8	3.4	4.6	3.6	1.0	0.5	0.4	0.6	1.5	2.5
27	2.7	1.5	2.0	3.0	4.6	3.2	1.2	0.5	0.4	0.4	1.4	2.5
28	2.5	1.5	2.3	2.8	4.5	2.9	1.0	0.5	0.4	0.4	2.7	2.3
29	2.3		2.0	2.5	4.4	2.8	1.0	0.5	0.4	0.4	4.3	2.3
30	2.1		1.9	2.6	4.3	2.6	0.9	0.5	0.4	0.4	2.9	2.2
31	1.9		1.9		4.3		0.9	0.5		0.4		2.0
Dita	14+	14+	9	23+	2	18	30	23	22+	21	1+	13+
Min	1.7	1.1	1.1	1.7	2.1	2.3	0.9	0.2	0.3	0.3	0.4	1.5
Mes	2.4	1.4	1.8	2.2	3.9	4.4	1.8	0.7	0.4	0.4	1.4	2.4
Max	4.3	2.0	6.5	4.5	7.4	9.2	5.4	1.5	4.7	1.7	6.2	4.5
Dita	23	1+	11	26	18	16	4	5	25	25	28	1+

Ditë të barabarta ose që bien nën vlerat e treguara:

Dita	Vlerë	Dita	Vlerë	Dita	Vlerë	Dita	Vlerë	Dita	Vlerë
365	7.2	356	5.2	183	1.8	60	0.5	8	0.3
364	6.6	350	4.6	150	1.4	50	0.5	7	0.3
363	6.2	340	4.3	130	1.3	40	0.4	6	0.3
362	6.1	330	4.1	120	1.2	30	0.4	5	0.3
361	6.1	320	3.6	110	1.1	25	0.4	4	0.3
360	6.0	300	2.9	100	1.0	20	0.4	3	0.3
359	5.9	270	2.5	90	0.8	15	0.4	2	0.3
358	5.8	240	2.2	80	0.7	10	0.3	1	0.3
357	5.8	210	2.0	70	0.6	9	0.3		

