



Ministry of Environment and Spatial Planning
Environmental Protection Agency of Kosovo
Hydrometeorological Institute of Kosovo



HYDROMETEOROLOGICAL YEARBOOK OF KOSOVO

2014



Ministry of Environment and Spatial Planning
Environmental Protection Agency of Kosovo
Hydrometeorological Institute of Kosovo



Hydrometeorological Yearbook of Kosovo 2014

Version 1.0
September 2016

HYDROMETEOROLOGICAL YEARBOOK 2014

Published by:

Ministry of Environment and Spatial Planning
Environmental Protection Agency of Kosovo
Hydrometeorological Institute of Kosovo (IHMK)

Hydrometeorological Yearbook 2014: Prepared by the Hydrometeorological Institute of Kosovo

The Yearbook was prepared by the following working group:

Eng. dipl./MSc. Letafete Latifi, Director of IHMK
Dr. sci. Bashkim Kastrati, Senior hydrologist in IHMK
Bardhyl Ahmetxhekaj, Meteorologist, Peja station
Beqir Gashi, Meteorologist, Prishtina station
Besim Aliu, Meteorologist, Ferizaj station
Faton Sopi, Database administrator and data quality management
Eng. dipl./MSc. Hasan Hasani, Senior hydrologist
Selim Gjonbalaj, Meteorologist, Prishtina station
Xhevahire Puraj, Hydrologist

This yearbook was generated from MCH database (Meteorological, Climatological and Hydrological Database Management System) provided by WMO (World Meteorological Organization) and used the "Report Generator" software created by Dr. Michael Haase, Center for International Migration and Development (CIM) integrated expert in IHMK – the center is joint cooperation between GIZ and ZAV.

Cite this document as: Hydrometeorological Yearbook 2014 of Kosovo

Unauthorized copying and republishing is prohibited.

Hydrometeorological Institute of Kosovo
No.86 Bill Clinton Street
10000 Pristina – Kosovo
© 2016 Hydrometeorological Institute of Kosovo

Printout of the Yearly Book was enabled from Climate Change Adaptation in Transboundary Flood Risk Management for the Western Balkans

Implemented by:
Deutsche Gesellschaft für Internationale Zusammenarbeit (GIZ) GmbH, on behalf of the German Federal Ministry for Economic Cooperation and Development (BMZ)



PREFACE

Hydrometeorological yearbook is an important source of information from the hydrometeorological monitoring and observations. Its purpose is to serve as a credible and official base of data for policy makers, public, scientific community and representatives of the private sector, for economic planning and development of the Republic of Kosovo.

Long term hydrological monitoring provides crucial information for planning, construction and operation of management structures of water resources, for discharging of rivers' infrastructures or for making decisions that have good ecological impact. Climatological monitoring and observations, allow to identify climate changes and enables to draft the work plan for Crisis Management from climate change and their adaptation.

Some climatological stations in Kosovo have a long tradition. In the past, climatic data from Pristina, Mitrovica, Peja, Ferizaj and Prizren have been published in meteorological yearbooks on a regular basis since 1949. Some of the stations are in continuous operation since the early years of 1920s and are registered in the World Meteorological Organization's synoptic network.

Kosovo is projected to be severely affected by climate change in the future. Climatological and hydrological processes hence need to be accurately and continuously observed, analyzed and documented. In Kosovo, this task is performed on behalf of Government, by Hydrometeorological Institute of Kosovo. The derived information forms an important data for policy makers of Kosovo in favour of the benefit of its citizens and it helps managers to derive adequate strategies for managing their company.

The hydrometeorological yearbook 2014 of Kosovo is the first one published in Kosovo since the end of the last war, when also the process of reconstruction (recovery) of the institutions began. With the publication of this yearbook, we appreciate the work and commitment of Kosovo Hydrometeorological Institute in fulfilling its professional and legal obligations. Moreover the Institute realizes its objectives in order to inform the public about the hydrological and meteorological situation in Kosovo.

We sincerely thank GIZ (Gesellschaft für Internationale Zusammenarbeit) for financial support for published this yearbook.

Prof. Dr. Ferat Shala

Minister of the Ministry of Environment and Spatial Planning



ACKNOWLEDGMENT

Dear readers and collaborators, you have in your hands the Hydro Meteorological Yearly Book for 2014, containing information on the monitoring of hydrological and meteorological events parameters during this year. Part of the report is also data on the extent of the network of meteorological and hydrological stations in Kosovo.

Yearly book has been prepared on behalf of the activities for the fulfillment of the tasks and responsibilities that IHMK has for reporting and informing on meteorological and hydrological events and on the status of meteorology and hydrology sector. This is the first annual report prepared by the Hydro meteorological Institute of Kosovo, since after the war.

Let's hope that this Yearly Book will be a modest contribution, not only to inform about the hydro meteorological status in Kosovo, but also as a document that will serve the government people in charge to implement sustainable policies in the field of hydrology, meteorology and climate change.

This Yearly Book, among others things will serve as an orientation guide for donors on potential projects that is necessary to strengthen this sector.

On this occasion, I express my gratitude to GIZ not only for supporting this publication, but also for the support to the establishment and strengthening of hydrology and meteorology sector in Kosovo.

Many thanks goes also to the other donors and to all those who contributed in the preparation of this publication.

PhD Ilir Morina

Executive Head of Agency for
Environment Protection in Kosovo



Table of contents

Preface	iii
Acknowledgment	iv
Table of contents	v
List of figures	vi
List of tables	vi
1 Methodology	9
1.1 The methodology of compiling the yearbook	10
1.2 Statistical evaluation and symbols	12
2 Climatology 2014	15
2.1 Meteorological monitoring network	16
2.2 Climatological analysis	19
2.3 Ferizaj - climatological data	24
2.4 Peja - climatological data	25
2.5 Pristina - climatological data	26
2.6 Ferizaj - air pressure	27
2.7 Peja - air pressure	28
2.8 Pristina - air pressure.....	29
2.9 Ferizaj - air temperature	30
2.10 Peja - air temperature.....	31
2.11 Pristina - air temperature	32
2.12 Ferizaj - relative humidity	33
2.13 Peja - relative humidity	34
2.14 Pristina - relative humidity	35
2.15 Ferizaj - wind direction	36
2.16 Peja - wind direction	37
2.17 Pristina - wind direction	38
2.18 Ferizaj - maximum wind speed	39
2.19 Peja - maximum wind speed	40
2.20 Pristina - maximum wind speed.....	41
2.21 Ferizaj - wind rose	42
2.22 Peja - wind rose.....	43
2.23 Prishtina - wind rose	44
2.24 Pristina - sunshine duration.....	45
2.25 Ferizaj - cloud cover	46
2.26 Peja - cloud cover.....	47
2.27 Pristina - cloud cover	48
2.28 Ferizaj - visibility	49
2.29 Peja - visibility.....	50
2.30 Pristina - visibility	51
2.31 Ferizaj - snow cover	52
2.32 Pristina - snow cover	53
2.33 Ferizaj - new snow	54
2.34 Ferizaj - max. air temperature	55
2.35 Peja - max. air temperature	56
2.36 Pristina - max. air temperature.....	57
2.37 Ferizaj - min. air temperature	58

2.38	Peja - min. air temperature	59
2.39	Pristina - min. air temperature.....	60
3	Precipitation 2014	61
3.1	Ferizaj	62
3.2	Ferizaj / Kotlin.....	63
3.3	Gjakova / Radoniq	64
3.4	Gjilan / Bilinic.....	65
3.5	Gjilan / Perleptic	66
3.6	Gjilan / Verbica e Zhegocit.....	67
3.7	Kamenica / Desivojc.....	68
3.8	Kamenica / Rogocic	69
3.9	Malisheva.....	70
3.10	Malisheva / Kijev	71
3.11	Novoberde.....	72
3.12	Peja.....	73
3.13	Peja / Ramun.....	74
3.14	Pristina	75
3.15	Podujeva / Zakut	76
3.16	Suhareka / Budakov.....	77
4	Soil Temperatures 2014	79
4.1	Ferizaj	80
4.2	Pristina	82
5	Hydrology 2014	83
5.1	Hydrologic station network overview.....	84
5.2	Hydrological analysis.....	86
5.3	Brod.....	90
5.4	Gjakova	92
5.5	Hani i Elezit	94
5.6	Lluzhan	96
5.7	Mlik	98
5.8	Gryka	100
5.9	Prizren	102
5.10	Viti.....	104

List of figures

1.1	Station network of the Republic of Kosovo for collecting precipitation as well as meteorological and hydrological parameters.....	11
2.1	Network of meteorological and precipitation recording stations in Kosovo	17
2.2	Mean air temperatures (Tavg) for Pristina station in 2014 compared to mean values for the period 2004-2013.....	20
2.3	Monthly mean values of daily maximum air temperatures (Tmax) for Pristina station in 2014 compared to mean values for the period 2004-2013	20
2.4	Monthly mean values of daily minimum air temperatures (Tmin) for Pristina station in 2014 compared to mean values for the period 2004-2013	20
2.5	Mean air temperatures (Tavg) for Peja station in 2014 compared to mean values for the period 2004-2013	21
2.6	Monthly mean values of daily maximum air temperatures (Tmax) for Peja station in 2014 compared to mean values for the period 2004-2013	21
2.7	Monthly mean values of daily minimum air temperatures (Tmin) for Peja station in 2014 compared to mean values for the period 2004-2013	21
2.8	Mean air temperatures (Tavg) for Ferizaj station in 2014 compared to mean values for the period 2004-2013	22
2.9	Monthly mean values of daily maximum air temperatures (Tmax) for Ferizaj station in 2014 compared to mean values for the period 2004-2013	22
2.10	Monthly mean values of daily minimum air temperatures (Tmin) for Ferizaj station in 2014 compared to mean values for the period 2004-2013	22
2.11	Total monthly precipitation (mm) at Pristina station for 2014 compared to monthly means for the period 2004-2013	23
2.12	Total monthly precipitation (mm) at Peja station for 2014 compared to monthly means for the period 2004-2013	23
2.13	Total monthly precipitation (mm) at Ferizaj station for 2014 compared to monthly means for the period 2004-2013	23
5.1	Hydrometric station network of Kosovo	85
5.2	Water level at Mlik station (Plava basin) with rainfall from Peja station for 2014.....	86
5.3	Water level at Luzan station (Ibri basin) with rainfall from Zakut station for 2014	87
5.4	Water level at Viti station (Morava Binces basin) with rainfall from Ferizaj station for 2014 (the sensor most likely fell dry during late August).....	87
5.5	Water level at Hani i Elezit station (Lepenc basin) with rainfall from Kotlina station for 2014.....	87
5.6	Lake Badoc on 8 February 2014	88
5.7	Lake Badoc on 19 April 2014	88
5.8	Lake Badoc on 9 May 2014	89

List of tables

1.1	Symbols and their meaning.....	11
1.2	Wind directions and their abbreviations	12
2.1	Locations of the meteorological stations.....	14
2.2	Monitored parameters of the measuring stations	16
5.1	Operational hydrometric stations during 2014.....	82

1 Methodology

1.1 The methodology of compiling the yearbook

The yearbook is based on daily, monthly and annual data, which were compiled from the monitoring networks for meteorological, climatological, agrometeorological, and hydrological parameters. These networks are depicted on map 1.1. Explanations of the symbols being used throughout this yearbook are provided in tables 1.1 and 1.2.

Chapters 2 to 5 contain the monitoring network and daily, monthly as well as annual data of the meteorological, climatological and agrometeorological measurements, and as precipitation data for Kosovo which were collected by the monitoring network. The main data sources for meteorological and climatological data are Prishtina, Peja and Ferizaj. Data from Podujevo and Mitrovica are not available continuously because of technical problems with the equipment, it was therefore decided not to publish these data. Data from Dragash and Brezovica are not available to IHMK since the last war.

The data are presented in tabular and graphical form. A detailed analysis was carried out on extreme air temperature values, wind speeds, cloud cover and precipitation. The number of days with precipitation, monthly and annual precipitation as well as days with high precipitation, days with tropical temperatures and the annual sunshine duration were determined. A climatological analysis was carried out for 2014, the most characteristic parameters are presented in tabular form.

The yearbook contains data on precipitation for 2014 as well, which in part are a contribution of volunteers who were not reimbursed for their service. The report tables for precipitation in this yearbook contain daily precipitation values, maximum daily precipitation values per month and monthly precipitation sums as well as the number of days with precipitation.

The Kosovo hydrometric network is presented in the section on hydrology. The section also contains water level data aggregated to daily time steps for eight stations which were in operation in 2014. These stations are: Gryka Rugova - Bistrica river Peja, Gjakova - Erenik river, Prizren - Bistrica river Prizren, Mlik - Brod river, Lluzhan - Lap river, Brod - Lepenc river, Hani i Elezit - Lepenc river and Viti - Morava Binces. The tables presented in this section contain average daily water levels, average monthly values, as well as absolute minimum and maximum water levels per month including corresponding dates of their occurrence. Duration curves based on mean daily water levels are also provided in tabular and graphic form. Further, information on floods and droughts in Kosovo in 2014 is provided. The hydrometric network covers the Drin, Lepenc, Ibri, Morava e Binces and Plava river basins.



Figure 1.1: Station network of the Republic of Kosovo for collecting precipitation as well as meteorological and hydrological parameters

1.2 Statistical evaluation and symbols

The yearbook presents hydrometeorological data aggregated to daily and/or monthly values which were collected on a daily or subdaily basis.

The climatological measurements and observations are carried out at the monitoring locations three times a day at 7, 14 and 21 o'clock local time.

The average daily air temperature value (T_{avg}) is calculated according to the following formula:

$$T_{avg} = \frac{T7 + T14 + 2 * T21}{4} \quad (1.1)$$

The average daily value of all other parameters (X_{avg}) is determined according to this equation:

$$X_{avg} = \frac{X7 + X14 + X21}{3} \quad (1.2)$$

The minimum and maximum air temperatures are read and recorded at 21 o'clock for that day.

Daily precipitation refers to a period of 24 hours which starts at 7 o'clock of the previous day and lasts until 7 o'clock of the next day when the precipitation is recorded and registered.

The average daily values (X_{avg}) from recordings with different time intervals, e.g. recordings of water levels by automatic stations are determined as follows:

$$X_{avg} = \frac{\sum_{i=1}^n (X_i + X_{i+1}) * 0.5 * \Delta t_i}{24} \quad (1.3)$$

Where the sum of all time intervals Δt_i during the day is equal to $\sum_{i=1}^n \Delta t_i = 24$ hours and n is the number of intervals Δt_i during the day.

An explanation (meaning) of the symbols is provided in tables 1.1 and 1.2.

Table 1.1: Symbols and their meaning

Symbol	Meaning
7 14 21	Times of measurement
Air temperature	Air temperature (°C)
Avg	Average value
Cloud cover	Cloud coverage (cloudiness) on a scale of 0 to 10
Cloud cover < 2	Daily average cloud cover (cloudiness) < 2 of 10 (bright day)
Cloud cover > 8	Daily average cloud cover (cloudiness) > 8 of 10 (cloudy day)
Daily extreme temperatures	Maximum and minimum air temperatures within a day in °C
Max	Maximum value
Min	Minimum value
New snow	Newly fallen snow in cm
Precipitation	Precipitation (rain, freezing rain, sleet, snow, or hail) in mm
Precipitation ≥ 0.1	Number of days with precipitation ≥ 0.1 mm
Precipitation ≥ 1	Number of days with precipitation ≥ 1 mm
Precipitation ≥ 10	Number of days with precipitation ≥ 10 mm
SD	Sunshine duration in hours
Std	Standard deviation
Symbol “+”	The same value exists several times in the given time interval, the date indicated refers only to the first occurrence of the value in this time interval
Symbol “-”	There are insufficient data to determine this value
Tavg	Average daily air temperature in °C
Tmax	Average monthly value of maximum daily temperatures in °C
Tmin	Average monthly value of the minimum daily temperatures in °C
Total Snow	Total snow cover in cm
Tn	Minimum daily air temperature in °C
Tn < 0	Number of cold days (minimum daily air temperature < 0 °C)
Tn ≥ 20	Number of days with tropical nights (minimum daily air temperature ≥ 20 °C)
Tn ≤ -10	Number of very cold days (minimum daily air temperature ≤ -10 °C)
Tx	Maximum daily air temperature in °C
Tx < 0	Number of frost days (maximum daily air temperature < 0 °C)
Tx ≥ 25	Number of summer days (maximum daily air temperature ≥ 25 °C)
Tx ≥ 30	Number of tropical days (maximum daily air temperature ≥ 30 °C)
Wind speed > 6	Wind speed > 6 m/s
Wind speed > 8	Wind speed > 8 m/s
Year	Annual value
Σ	Sum

Table 1.2: Wind directions and their abbreviations

Symbol	Wind direction	Sector (°)
N	North	$-11.25 \leq \alpha < 11.25$
NNE	North north east	$11.25 \leq \alpha < 33.75$
NE	North east	$33.75 \leq \alpha < 56.25$
ENE	East north east	$56.25 \leq \alpha < 78.75$
E	East	$78.75 \leq \alpha < 101.25$
ESE	East south east	$101.25 \leq \alpha < 123.75$
SE	South east	$123.75 \leq \alpha < 146.25$
SSE	South south east	$146.25 \leq \alpha < 168.75$
S	South	$168.75 \leq \alpha < 191.25$
SSW	South south west	$191.25 \leq \alpha < 213.75$
SW	South west	$213.75 \leq \alpha < 236.25$
WSW	West south west	$236.25 \leq \alpha < 258.75$
W	West	$258.75 \leq \alpha < 281.25$
WNW	West north west	$281.25 \leq \alpha < 303.75$
NW	North west	$303.75 \leq \alpha < 326.25$
NNW	North north west	$326.25 \leq \alpha < 348.75$
C	Calm	-

2 Climatology 2014

2.1 Meteorological monitoring network

In the past, IHMK's meteorological network covered the entire territory of Kosovo and has met all requirements of a monitoring network as dened by WMO. This network was completely destroyed during the last war and is being rebuilt from 2000 until now. The current network of meteorological, climatological, agrometeorological and precipitation stations is depicted on map 2.1.

The locations of the meteorological, climatological and agrometeorological stations and the parameters being monitored there are provided in tables 2.1 and 2.2.

Table 2.1: Locations of the meteorological stations

No	Station	Latitude	Longitude	Elevation (m asl)	River basin
1	Brezovica	21° 0' 36.00"	42° 7' 48.00"	915	Lepenc
2	Dragash	20° 23' 24.00"	42° 2' 24.00"	1060	Plava
3	Ferizaj	21° 8' 13.31"	42° 22' 32.45"	578	Lepenc
4	Junik	20° 10' 9.62"	42° 17' 9.60"	618	White Drin
5	Mitrovica	20° 31' 12.00"	42° 31' 48.00"	510	Ibri
6	Peja	20° 18' 18.40"	42° 39' 56.88"	498	White Drin
7	Podujeva	21° 11' 52.40"	42° 56' 1.86"	620	Ibri
8	Prishtina	21° 8' 13.49"	42° 38' 56.36"	573	Ibri
9	Prizren	20° 44' 8.41"	42° 14' 51.04"	402	White Drin

The data from Podujevo and Mitrovica stations are not included in this yearbook because the data collected there were incomplete. There exists no access to data from Dragash and Brezovica stations.

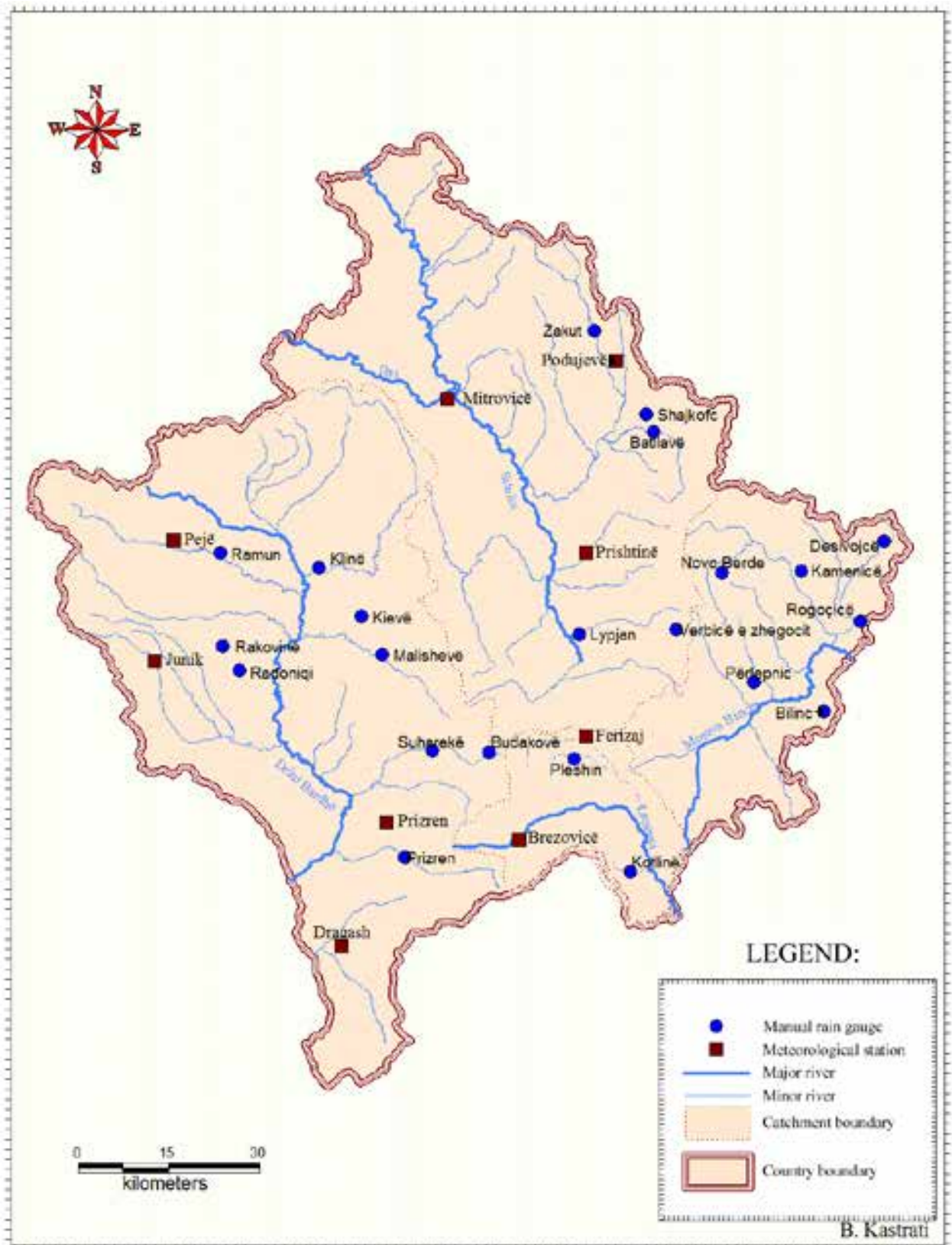

Figure 2.1: Network of meteorological and precipitation recording stations in Kosovo

Table 2.2: Monitored parameters of the measuring stations

No	Station Name	Parameters
1	Ferizaj	Air pressure (hPa), Air temperature-Tavg (°C), Air temperature-Tmax (°C), Air temperature-Tmin (°C), Cloud cover (0-10), Daily precipitation (mm), Snow layer (cm), Wind speed (m/s) and direction (sector)
2	Junik	Air temperature (°C), Daily precipitation (mm)
3	Mitrovica	Air temperature-Tmin (°C), Daily precipitation (mm)
4	Peja	Air pressure (hPa), Air temperature-Tavg (°C), Air temperature-Tmax (°C), Air temperature-Tmin (°C), Cloud cover (0-10), Daily precipitation (mm), Snow layer (cm), Wind speed (m/s) and direction (sector)
5	Podujeva	Automatic station (temperature, air pressure, relative humidity), Daily precipitation (mm)
6	Prishtina	Air pressure (hPa), Air temperature-Tavg (°C), Air temperature-Tmax (°C), Air temperature-Tmin (°C), Cloud cover (0-10), Daily precipitation (mm), Snow layer (cm), Sunshine duration (h), Wind speed (m/s) and direction (sector)
7	Prizren	Air pressure (hPa), Continuous temperature (°C), Daily precipitation (mm), Relative humidity (%)

2.2 Klimatological analysis

From the climatological data analysis presented for the meteorological monitoring stations Prishtina, Peja and Ferizaj, it can be deduced in general that higher monthly average air temperatures T_{max} and T_{min} during the winter season were observed for 2014 in comparison with average air temperatures for the same season during the ten year period from 2004-2013.

The summer season in 2014 is characterized by a slight reduction of T_{max} and T_{min} values in comparison with the average temperature values for the period 2004-2013 for the stations Prishtina (see figures 2.2, 2.3 and 2.4), Peja (see figures 2.5, 2.6 and 2.7) and Ferizaj (see figures 2.8, 2.9 dhe 2.10). It should be noted that during the 2004-2013 period similar values of T_{max} and T_{min} during winter season as depicted for 2014 can only be found for the years 2007 and 2008.

The hottest month in 2014 was August when the maximum daily air temperature reached 34.3 °C in Prishtina, 35.2 °C in Peja and 32.6 °C in Ferizaj. Temperatures dropped to a yearly minimum in Prishtina with -11.4 °C on 30 December, in Peja with -17.0 °C on 7 January and in Ferizaj with -11.6 °C on 31 December. The mean annual temperature is computed to 11.8 °C for Prishtina, 11.8 °C for Peja and 11.2 °C for Ferizaj.

The parameters referred to in this section are explained in table 1.1. From the recorded data at the meteorological stations in 2014 it is deduced that in Prishtina four days were observed with daily maximum temperatures $T_x < 0$ °C, 81 days with daily maximum temperatures $T_x \leq 25$ °C, 19 days with daily maximum temperatures $T_x \geq 30$ °C. No days were registered in Prishtina with a minimum daily temperature $T_n \geq 20$ °C, 46 days were recorded with daily minimum temperatures $T_n < 0$ °C and only three days were registered with minimum daily temperatures $T_n \leq 10$ °C. At Peja meteorological station 16 days were recorded with daily maximum temperatures $T_x < 0$ °C, 88 days with daily maximum temperatures $T_x \leq 25$ °C and 44 days with daily maximum temperatures $T_x \geq 30$ °C. Minimum daily temperatures $T_n \geq 20$ °C were registered at only six days, daily minimum temperatures $T_n < 0$ °C were registered for 70 days and only ten days with daily minimum temperatures $T_n \leq 10$ °C were recorded at Peja station. At Ferizaj five days were registered with daily maximum temperatures $T_x < 0$ °C, 71 days with daily maximum temperatures $T_x \leq 25$ °C and eleven days with daily maximum temperature $T_x \geq 30$ °C. No days were registered with minimum daily temperatures $T_n \geq 20$ °C, daily minimum temperatures $T_n < 0$ °C were recorded on 54 days and two days with daily minimum temperatures $T_n \leq 10$ °C were observed for Ferizaj station. In total, it can be concluded that temperatures for the city of Peja appear to be higher compared to Prishtina and Ferizaj. The sunshine duration for Prishtina for 2014 was determined to 1416.4 hours.

The total annual amount of precipitation recorded in Prishtina in 2014 was 884.9 mm (see figure 2.11), in Peja 771.1 mm (see figure 2.12) and in Ferizaj 863.2 mm (see figure 2.13). The highest precipitation was recorded in April, when precipitation summed up to 218.8 mm (l/m²) for Prishtina, 86.1 mm (l/m²) for Peja and 160.8 mm (l/m²) for Ferizaj. April 2014 was the month with the highest recorded precipitation, whereas during the period 2004-2013 most precipitation occurred in May. In Prishtina 144 days with precipitation, in Peja 149 days with precipitation and in Ferizaj 124 days with precipitation were recorded. It can be stated that Kosovo received sufficient rain in 2014. The latter holds true despite the fact that in March 2014 parts of Kosovo suffered from water shortages (drought) because the previous winter did not provide sufficient precipitation as rain or snow.

The data collected at the meteorological stations in Ferizaj and Peja comply to the standards, which resembles that 99-100 % of the required data were recorded during the year. At Prishtina station data for relative humidity, air pressure, air temperature, sunshine duration, visibility and cloud cover were recorded at 70 % level throughout the year, the standard sets for a 75 % level. Other parameters such as daily maximum and minimum temperatures, wind direction, wind speed, and precipitation were recorded on a 100 % basis over the year for Prishtina.

MONTHLY TEMPERATURE DISTRIBUTIONS (°C):

Pristina



Figure 2.2: Mean air temperatures (Tavg) for Pristina station in 2014 compared to mean values for the period 2004-2013

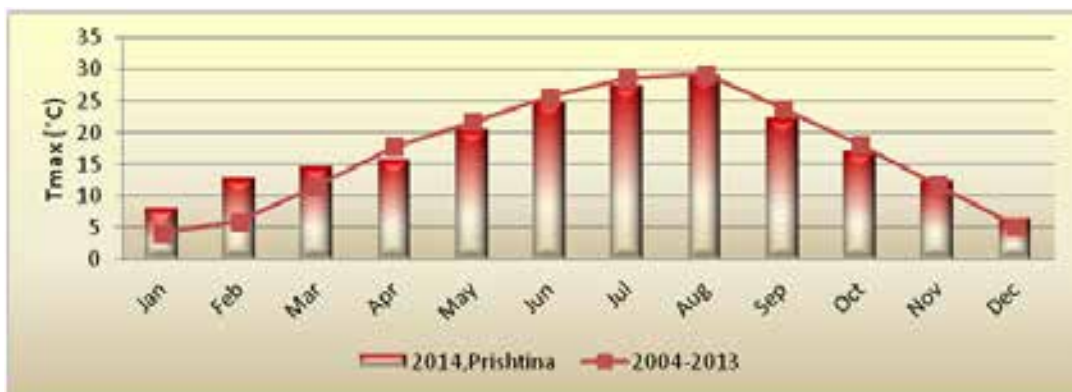

Figure 2.3: Monthly mean values of daily maximum air temperatures (Tmax) for Pristina station in 2014 compared to mean values for the period 2004-2013

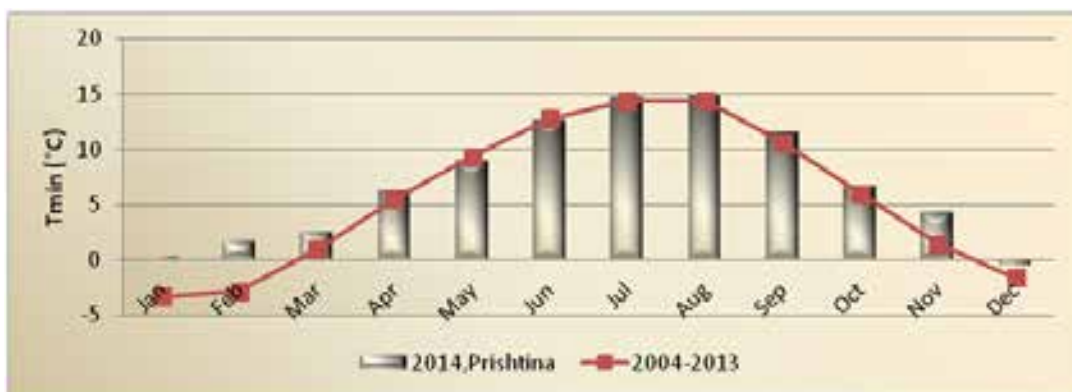

Figure 2.4: Monthly mean values of daily minimum air temperatures (Tmin) for Pristina station in 2014 compared to mean values for the period 2004-2013

Peja



Figure 2.5: Mean air temperatures (Tavg) for Peja station in 2014 compared to mean values for the period 2004-2013



Figure 2.6: Monthly mean values of daily maximum air temperatures (Tmax) for Peja station in 2014 compared to mean values for the period 2004-2013



Figure 2.7: Monthly mean values of daily minimum air temperatures (Tmin) for Peja station in 2014 compared to mean values for the period 2004-2013

Ferizaj



Figure 2.8: Mean air temperatures (Tavg) for Ferizaj station in 2014 compared to mean values for the period 2004-2013

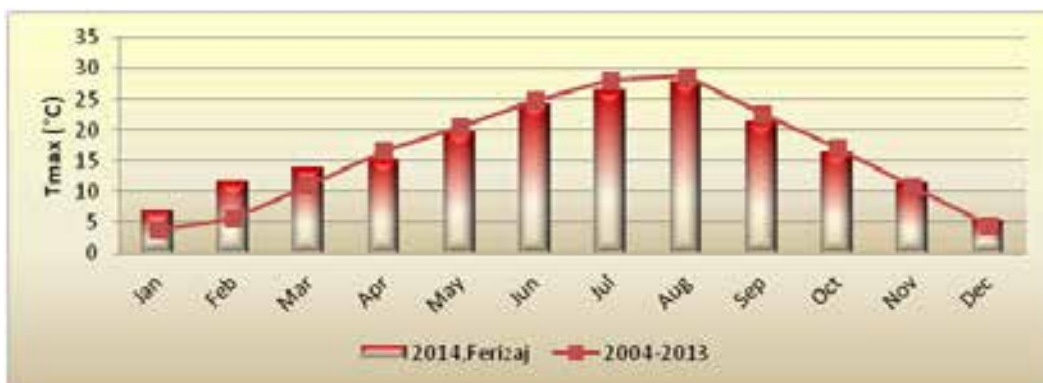

Figure 2.9: Monthly mean values of daily maximum air temperatures (Tmax) for Ferizaj station in 2014 compared to mean values for the period 2004-2013

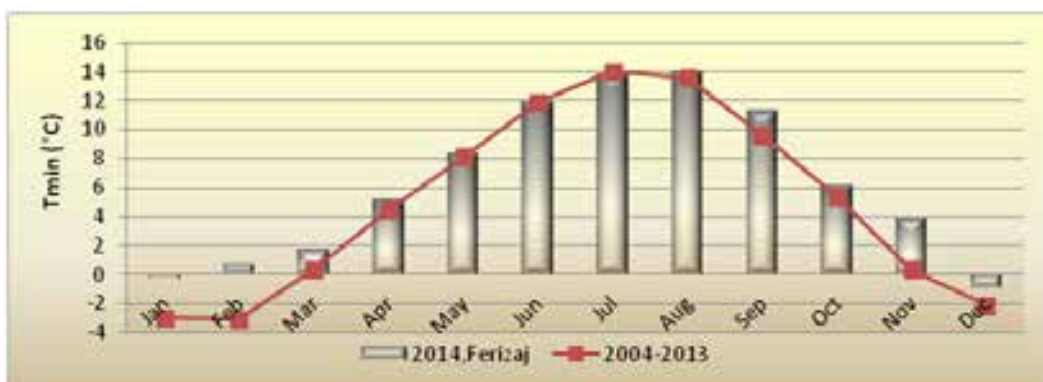

Figure 2.10: Monthly mean values of daily minimum air temperatures (Tmin) for Ferizaj station in 2014 compared to mean values for the period 2004-2013

MONTHLY PRECIPITATION DISTRIBUTIONS (MM) FOR PRISTINA, PEJA, AND FERIZAJ:



Figure 2.11: Total monthly precipitation (mm) at Pristina station for 2014 compared to monthly means for the period 2004-2013

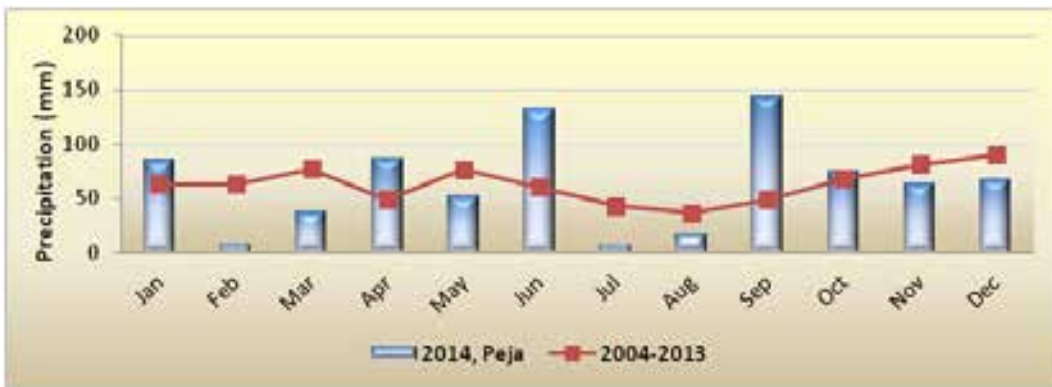

Figure 2.12: Total monthly precipitation (mm) at Peja station for 2014 compared to monthly means for the period 2004-2013



Figure 2.13: Total monthly precipitation (mm) at Ferizaj station for 2014 compared to monthly means for the period 2004-2013

2.3 Ferizaj - climatological data

Climatological data: 2014

Station altitude: 578 m asl

Station longitude: 21° 8' 13.31"

Station latitude: 42° 22' 32.45"

Month	Temperature (°C)				Daily extreme temperature (°C)						Air pressure (hPa)	
	7	14	21	Tavg	Tmin	Tmax	Min	Day	Max	Day	Avg	
Jan	1.0	6.0	2.6	3.0	-0.3	6.8	-7.9	28/01	12.8	23/01	944.7	
Feb	1.8	11.0	4.8	5.6	0.7	11.6	-4.0	26/02	20.6	17/02	946.0	
Mar	3.8	13.2	7.2	7.8	1.7	13.9	-2.2	01/03	22.8	19/03	944.3	
Apr	6.8	14.3	9.6	10.1	5.2	15.2	0.2	16/04	22.6	22/04	942.0	
May	10.3	18.9	13.5	14.1	8.3	19.8	3.2	07/05	26.2	23/05	943.7	
Jun	14.0	23.1	16.7	17.6	11.9	24.3	5.6	03/06	29.8	24/06	946.7	
Jul	16.6	25.4	19.1	20.0	13.8	26.6	9.0	05/07	31.6	08/07+	945.1	
Aug	16.4	27.2	20.0	20.9	14.0	27.9	8.2	18/08	32.6	12/08+	946.5	
Sep	12.6	20.4	14.6	15.6	11.3	21.2	2.5	24/09	28.0	01/09	946.9	
Oct	7.4	15.6	10.1	10.8	6.1	16.4	0.2	23/10	23.8	13/10+	949.4	
Nov	5.4	10.3	6.2	7.0	3.9	11.3	-3.9	25/11	16.5	10/11	949.0	
Dec	0.5	4.7	1.2	1.9	-1.0	5.3	-11.6	31/12	11.4	23/12	947.7	
Year	8.1	15.9	10.5	11.2	6.3	16.7	-11.6	31/12	32.6	12/08+	946.0	

Month	Relative humidity (%)				SD (h)	Σ	Cloud cover (0-10)				Precipitation (mm)			Snow (cm)	
	7	14	21	Avg			7	14	21	Avg	Σ	Max	Day	Tot	New
Jan	93	79	90	88	-	-	9.4	7.8	6.2	7.8	20.8	8.4	22/01	1	1
Feb	86	57	78	74	-	-	7.4	6.8	2.9	5.7	4.1	1.7	09/02	1	1
Mar	86	56	81	74	-	-	5.2	5.8	4.3	5.1	44.9	10.7	02/03	4	4
Apr	91	63	82	79	-	-	6.6	7.9	6.2	6.9	160.8	30.8	16/04	0	0
May	90	59	74	74	-	-	6.5	7.2	5.0	6.3	45.9	15.8	15/05	0	0
Jun	86	57	76	73	-	-	5.6	6.3	3.9	5.3	101.7	24.4	18/06	0	0
Jul	75	59	77	70	-	-	4.3	5.8	4.3	4.8	112.5	38.2	16/07	0	0
Aug	80	57	79	72	-	-	3.5	4.1	2.5	3.4	22.2	8.1	02/08	0	0
Sep	92	72	90	85	-	-	6.6	6.6	5.1	6.1	154.2	36.4	03/09	0	0
Oct	92	70	85	82	-	-	7.0	6.6	5.2	6.3	60.9	26.4	23/10	0	0
Nov	92	76	90	86	-	-	6.7	6.8	5.3	6.3	78.1	49.6	19/11	0	0
Dec	91	86	92	90	-	-	7.3	6.8	6.0	6.7	57.1	18.2	10/12	11	15
Year	88	66	83	79	-	-	6.3	6.5	4.7	5.9	863.2	49.6	19/11	11	21

Month	Days with													
	Temperature (°C)						Wind speed (m/s)		Cloud cover (0-10)		Precipitation (mm)			
	Tn ≤ -10	Tn < 0	Tn ≥ 20	Tx < 0	Tx ≥ 25	Tx ≥ 30	> 6	> 8	< 2	> 8	≥ 0.1	≥ 1	≥ 10	
Jan	0	14	0	2	0	0	10	5	1	15	9	4	0	
Feb	0	10	0	0	0	0	11	6	2	6	3	2	0	
Mar	0	9	0	0	0	0	10	6	7	7	10	7	1	
Apr	0	0	0	0	0	0	11	4	1	14	18	17	6	
May	0	0	0	0	5	0	6	3	3	11	11	8	2	
Jun	0	0	0	0	15	0	5	3	3	5	12	12	4	
Jul	0	0	0	0	22	4	4	0	3	3	10	9	4	
Aug	0	0	0	0	25	7	1	0	10	3	6	5	0	
Sep	0	0	0	0	4	0	4	1	4	11	16	15	5	
Oct	0	0	0	0	0	0	3	1	3	10	7	6	2	
Nov	0	6	0	0	0	0	7	1	7	13	8	7	2	
Dec	2	15	0	3	0	0	6	4	5	14	14	12	1	
Year	2	54	0	5	71	11	78	34	49	112	124	104	27	

2.4 Peja - climatological data

Climatological data: 2014
Station longitude: 20° 18' 18.40"

Station altitude: 498 m asl
Station latitude: 42° 39' 56.88"

Month	Temperature (°C)				Daily extreme temperature (°C)						Air pressure (hPa)	
	7	14	21	Tavg	Tmin	Tmax	Min	Day	Max	Day	Avg	
Jan	-5.6	1.3	-3.4	-2.8	-6.7	1.3	-17.0	07/01	15.4	30/01	955.6	
Feb	2.7	14.1	4.4	6.4	2.2	13.8	-3.5	26/02	21.8	18/02	-	
Mar	4.4	12.8	6.5	7.6	2.6	13.6	-2.0	11/03	24.3	18/03	956.7	
Apr	8.9	14.3	9.7	10.6	6.6	15.4	0.3	01/04	23.2	22/04	952.7	
May	12.9	21.0	14.6	15.8	9.5	22.7	3.8	07/05	32.1	22/05	955.9	
Jun	17.1	23.6	17.8	19.1	14.5	25.0	6.8	04/06	34.8	28/06	957.2	
Jul	20.1	26.7	21.5	22.5	17.1	28.5	12.6	17/07	33.4	22/07	958.6	
Aug	19.8	26.5	23.2	23.2	17.9	29.0	13.0	30/08	35.2	23/08	958.3	
Sep	14.5	21.8	17.1	17.6	11.1	23.2	4.2	12/09	30.4	14/09	957.1	
Oct	8.5	16.3	11.7	12.1	6.3	17.5	-2.0	30/10	24.0	06/10	956.7	
Nov	5.8	11.0	7.0	7.7	3.7	12.1	-1.6	24/11	23.8	03/11	951.9	
Dec	-0.8	3.3	-0.3	0.5	-2.1	5.0	-8.6	28/12	13.6	10/12	962.5	
Year	9.1	16.1	10.9	11.8	7.0	17.3	-17.0	07/01	35.2	23/08	956.7	

Month	Relative humidity (%)				SD (h)	Cloud cover (0-10)				Precipitation (mm)			Snow (cm)	
	7	14	21	Avg	Σ	7	14	21	Avg	Σ	Max	Day	Tot	New
Jan	99	88	99	95	-	-	-	-	-	85.0	21.6	21/01	-	-
Feb	92	51	76	73	-	6.1	5.5	5.7	5.7	7.5	2.7	07/02	-	-
Mar	92	56	76	75	-	7.6	6.9	7.6	7.4	37.0	10.2	03/03	-	-
Apr	93	61	81	78	-	7.8	7.3	8.0	7.7	86.1	30.5	16/04	-	-
May	92	48	79	73	-	6.8	5.3	6.7	6.3	51.3	25.4	15/05	-	-
Jun	94	66	93	85	-	5.6	6.4	8.1	6.7	131.6	56.5	19/06	-	-
Jul	84	55	76	71	-	3.3	5.0	5.2	4.5	6.1	2.4	22/07	-	-
Aug	95	73	89	86	-	4.5	5.0	4.2	4.5	17.3	6.5	07/08	-	-
Sep	95	74	89	86	-	4.6	4.9	4.3	4.6	143.3	48.9	03/09	-	-
Oct	93	66	84	81	-	5.4	5.7	5.5	5.6	75.1	35.5	07/10	-	-
Nov	92	66	86	81	-	6.9	7.3	7.3	7.2	63.2	34.5	19/11	-	-
Dec	94	80	86	87	-	8.2	6.3	7.0	7.2	67.6	25.5	02/12	-	-
Year	93	66	85	81	-	6.1	6.0	6.4	6.1	771.1	56.5	19/06	-	-

Month	Days with												
	Temperature (°C)						Wind speed (m/s)		Cloud cover (0-10)		Precipitation (mm)		
	Tn ≤ -10	Tn < 0	Tn ≥ 20	Tx < 0	Tx ≥ 25	Tx ≥ 30	> 6	> 8	< 2	> 8	≥ 0.1	≥ 1	≥ 10
Jan	10	27	0	12	0	0	0	0	-	-	13	8	4
Feb	0	7	0	2	0	0	2	1	1	6	9	3	0
Mar	0	7	0	0	0	0	0	0	0	16	12	9	1
Apr	0	0	0	0	0	0	1	0	0	18	20	17	2
May	0	0	0	0	7	2	1	1	0	6	10	7	1
Jun	0	0	4	0	15	11	0	0	0	12	14	10	4
Jul	0	0	0	0	27	11	0	0	5	4	6	4	0
Aug	0	0	2	0	25	19	0	0	8	7	11	6	0
Sep	0	0	0	0	14	1	1	0	7	7	19	15	5
Oct	0	3	0	0	0	0	0	0	4	8	8	4	2
Nov	0	5	0	0	0	0	1	1	1	14	10	6	2
Dec	0	21	0	2	0	0	0	0	3	14	17	9	2
Year	10	70	6	16	88	44	6	3	29	112	149	98	23

2.5 Pristina - climatological data

Climatological data: 2014
 Station longitude: 21° 8' 13.49"

Station altitude: 573 m asl
 Station latitude: 42° 38' 56.36"

Month	Temperature (°C)				Daily extreme temperature (°C)						Air pressure (hPa)	
	7	14	21	Tavg	Tmin	Tmax	Min	Day	Max	Day	Avg	
Jan	0.9	6.4	2.2	2.9	0.2	7.9	-7.5	28/01	14.4	20/01	950.9	
Feb	2.9	11.7	5.8	6.6	1.6	12.7	-4.3	25/02	20.0	19/02	-	
Mar	4.9	13.2	7.4	8.2	2.5	14.6	-1.4	11/03	22.3	18/03	-	
Apr	8.2	14.2	9.7	10.5	6.2	15.7	0.3	16/04	22.3	22/04	-	
May	12.0	19.0	13.5	14.5	8.9	20.5	4.6	07/05	27.6	23/05	-	
Jun	16.1	23.4	17.4	18.6	12.5	24.7	5.6	03/06	30.4	11/06	945.6	
Jul	17.5	25.7	19.8	20.7	14.6	27.3	10.4	04/07	31.8	21/07	945.4	
Aug	17.5	28.1	21.0	21.9	14.8	28.9	8.0	29/08	34.3	13/08	946.1	
Sep	12.6	20.7	14.4	15.5	11.5	22.2	2.6	24/09	28.7	01/09	946.9	
Oct	7.6	15.6	10.1	10.9	6.6	17.1	-0.9	29/10	25.1	13/10	950.0	
Nov	6.2	11.5	7.4	8.1	4.3	12.3	-5.0	23/11	18.8	07/11	948.6	
Dec	-0.1	4.8	1.3	1.8	-0.5	6.3	-11.4	30/12	13.2	24/12	947.4	
Year	9.0	16.4	11.0	11.8	7.0	17.5	-11.4	30/12	34.3	13/08	947.4	

Month	Relative humidity (%)				SD (h)	Cloud cover (0-10)				Precipitation (mm)			Snow (cm)	
	7	14	21	Avg	Σ	7	14	21	Avg	Σ	Max	Day	Tot	New
Jan	92	78	83	84	21.9	6.5	8.0	6.0	6.8	10.9	3.9	22/01	3	-
Feb	83	55	70	70	98.7	-	-	-	-	2.1	0.8	05/02	0	-
Mar	89	56	73	72	129.4	-	-	-	-	50.1	12.2	03/03	0	-
Apr	89	67	78	78	78.8	-	-	-	-	218.8	61.0	19/04	6	-
May	86	62	75	74	164.5	9.3	8.7	5.3	7.8	71.0	23.1	15/05	0	-
Jun	85	63	75	74	161.0	-	-	-	-	88.7	20.1	21/06	0	-
Jul	86	58	67	70	213.3	4.1	5.6	4.0	4.6	76.8	34.6	24/07	0	-
Aug	87	50	69	68	213.0	3.5	3.4	2.1	3.0	9.0	3.7	01/08	0	-
Sep	93	66	80	80	127.6	7.3	6.7	5.4	6.5	152.8	37.6	03/09	0	-
Oct	92	68	75	78	107.0	6.7	6.6	5.0	6.1	63.7	34.2	23/10	7	-
Nov	91	74	79	81	60.0	8.8	7.6	7.0	7.8	82.4	49.1	19/11	0	-
Dec	92	80	87	86	41.2	7.5	6.8	5.7	6.7	58.6	12.3	29/12	15	-
Year	89	65	76	77	1416.4	6.2	6.0	4.7	5.7	884.9	61.0	19/04	15	-

Month	Days with												
	Temperature (°C)						Wind speed (m/s)		Cloud cover (0-10)		Precipitation (mm)		
	Tn < -10	Tn < 0	Tn ≥ 20	Tx < 0	Tx ≥ 25	Tx ≥ 30	> 6	> 8	< 2	> 8	≥ 0.1	≥ 1	≥ 10
Jan	0	12	0	2	0	0	4	3	0	0	10	5	0
Feb	0	8	0	0	0	0	4	2	-	-	5	0	0
Mar	0	6	0	0	0	0	4	1	-	-	15	9	2
Apr	0	0	0	0	0	0	4	1	-	-	18	17	7
May	0	0	0	0	7	0	4	0	0	1	15	10	2
Jun	0	0	0	0	15	2	1	0	-	-	10	8	3
Jul	0	0	0	0	25	5	4	2	4	2	14	11	2
Aug	0	0	0	0	26	12	2	0	11	1	5	2	0
Sep	0	0	0	0	7	0	2	0	1	11	18	14	5
Oct	0	1	0	0	1	0	4	0	3	10	10	4	2
Nov	0	6	0	0	0	0	2	1	1	11	12	7	1
Dec	3	13	0	2	0	0	4	2	1	7	12	11	2
Year	3	46	0	4	81	19	39	12	21	43	144	98	26

2.6 Ferizaj - air pressure

Air pressure (hPa): 2014
Station longitude: 21° 8' 13.31"

Station altitude: 578 m asl
Station latitude: 42° 22' 32.45"

Day	Jan	Feb	Mar	Apr	May	Jun	Jul	Aug	Sep	Oct	Nov	Dec
1	950.0	950.8	936.7	942.1	938.2	943.7	951.3	941.9	940.3	953.2	954.4	942.5
2	949.7	948.7	930.2	943.7	940.1	945.4	951.2	944.2	938.9	952.4	952.9	939.8
3	951.9	947.9	928.6	944.4	937.3	943.1	952.9	945.2	939.3	950.4	951.6	945.2
4	952.2	950.0	929.9	940.4	938.0	941.9	952.6	944.5	939.5	950.0	949.0	948.4
5	946.7	947.3	935.1	939.8	945.8	944.7	946.4	944.0	942.2	948.9	947.9	947.1
6	949.3	945.7	944.4	945.0	949.7	948.6	945.8	942.9	941.9	948.9	949.1	944.2
7	953.3	946.4	949.3	946.9	949.2	948.2	947.9	943.7	945.1	950.3	946.7	942.8
8	953.4	943.6	953.4	947.0	946.7	949.7	944.7	946.7	947.5	951.9	944.7	941.6
9	950.2	938.7	953.3	944.2	944.6	950.9	941.6	948.1	948.4	951.5	946.6	942.4
10	949.7	943.3	950.6	944.2	944.0	950.1	939.2	949.1	945.2	951.4	950.1	947.4
11	950.9	941.6	950.7	945.4	943.3	949.3	938.7	948.0	944.4	949.0	949.7	947.0
12	950.4	938.5	953.8	945.6	945.2	950.4	941.8	947.5	945.8	947.6	944.6	949.9
13	948.9	940.3	955.9	945.8	943.4	949.3	942.2	946.6	947.4	947.5	951.8	953.0
14	944.5	941.5	952.6	944.9	935.3	942.4	943.9	945.2	945.6	946.7	948.7	953.0
15	940.8	947.6	943.7	942.3	936.1	945.6	945.1	944.7	945.9	945.0	945.1	952.4
16	944.7	948.5	941.7	940.4	939.8	945.8	946.6	945.7	946.6	944.3	942.8	945.8
17	946.9	948.8	945.3	939.9	944.8	944.5	947.7	948.0	948.0	948.3	944.5	942.4
18	945.6	952.1	946.3	934.1	947.5	944.7	947.5	947.7	950.3	954.0	944.6	947.3
19	941.5	948.7	947.0	936.4	946.7	943.0	947.9	947.4	949.8	956.5	944.6	951.1
20	937.1	945.9	951.7	940.8	949.3	943.0	946.9	948.2	949.7	954.1	950.3	950.6
21	935.9	943.0	949.0	941.4	948.3	946.1	944.5	949.0	947.5	945.9	952.4	955.1
22	941.3	942.6	946.3	944.0	946.8	950.3	941.6	945.9	946.2	936.0	954.7	954.4
23	944.4	946.6	940.8	945.4	944.7	949.4	941.6	946.4	947.7	937.9	955.5	952.5
24	937.5	948.1	937.7	941.8	945.5	949.4	943.3	948.0	949.8	941.4	952.7	951.5
25	933.4	948.6	937.6	942.3	947.5	944.7	945.5	949.6	946.7	949.0	951.6	949.8
26	936.0	949.8	941.3	941.2	946.1	944.7	945.9	947.0	948.9	954.0	949.7	945.0
27	932.6	950.3	940.4	938.8	944.0	949.0	943.9	943.6	952.9	955.2	948.5	941.9
28	928.9	943.3	941.3	936.3	942.0	949.8	943.2	950.0	956.5	952.9	949.9	948.7
29	938.9		949.6	937.7	940.7	947.9	943.9	949.4	955.7	950.9	948.9	943.6
30	946.0		947.6	936.9	942.3	944.6	942.3	948.2	952.8	952.3	947.7	948.4
31	952.3		942.6		943.4		940.8	945.3		953.7		953.9
Avg	944.7	946.0	944.3	942.0	943.7	946.7	945.1	946.5	946.9	949.4	949.0	947.7
Min	928.9	938.5	928.6	934.1	935.3	941.9	938.7	941.9	938.9	936.0	942.8	939.8
Day	28	12	3	18	14	4	11	1	2	22	16	2
Max	953.4	952.1	955.9	947.0	949.7	950.9	952.9	950.0	956.5	956.5	955.5	955.1
Day	8	18	13	8	6	9	3	28	28	19	23	21
Std	6.8	3.8	7.4	3.4	4.0	2.8	3.7	2.1	4.4	4.8	3.4	4.4

2.7 Peja - air pressure

Air pressure (hPa): 2014

Station altitude: 498 m asl

Station longitude: 20° 18' 18.40"

Station latitude: 42° 39' 56.88"

Day	Jan	Feb	Mar	Apr	May	Jun	Jul	Aug	Sep	Oct	Nov	Dec
1	939.0	-	957.0	953.1	950.0	950.6	958.0	957.3	957.3	953.0	955.5	968.3
2	957.0	-	947.9	950.9	950.6	951.3	957.5	960.6	960.6	954.4	958.5	963.6
3	958.2	-	940.4	951.3	949.9	951.5	958.3	961.4	961.4	956.4	958.1	959.2
4	963.1	-	942.1	951.2	950.7	953.9	959.5	959.6	959.6	957.1	961.5	956.7
5	963.4	-	951.4	947.8	959.3	958.4	961.9	961.7	961.7	956.5	957.9	955.7
6	961.0	-	954.5	948.9	961.5	959.8	962.5	954.4	954.4	960.9	960.4	956.0
7	956.2	-	958.7	952.9	959.5	956.5	958.0	957.8	957.8	959.5	957.7	956.2
8	958.2	-	961.9	959.1	957.5	958.0	955.9	959.2	959.2	955.8	952.5	957.3
9	963.8	-	963.5	956.5	956.3	959.2	957.3	958.4	958.4	957.2	950.5	958.7
10	961.9	-	962.1	955.7	952.7	959.8	961.5	957.7	957.7	957.1	941.9	962.6
11	960.4	-	961.8	955.6	954.5	963.0	961.1	956.1	956.1	955.6	944.1	962.9
12	959.0	-	965.1	955.4	959.4	957.3	958.2	956.8	956.8	962.5	960.5	961.9
13	956.8	-	966.5	955.5	958.0	958.9	957.1	958.8	958.8	962.6	955.7	968.2
14	956.9	-	965.2	955.2	960.1	957.1	958.2	957.3	957.1	957.8	964.0	970.8
15	954.3	-	961.8	952.6	956.5	960.9	959.5	960.6	954.4	954.3	965.0	968.9
16	951.7	-	957.5	951.6	951.9	951.5	960.7	961.4	956.3	950.9	963.8	962.7
17	952.1	-	972.0	951.0	956.5	953.9	961.1	959.6	957.1	953.0	965.4	954.5
18	951.3	-	958.9	947.8	959.8	958.4	961.0	961.7	957.0	954.4	969.1	956.0
19	952.9	-	958.5	947.7	959.0	959.8	962.7	954.4	958.4	956.4	942.3	963.4
20	955.1	-	966.4	953.3	955.5	956.5	962.0	957.8	959.2	957.5	938.1	968.2
21	951.3	-	963.8	953.6	954.4	958.0	960.8	959.2	956.2	954.5	937.0	968.1
22	949.7	-	959.6	956.7	956.5	959.2	958.1	958.4	953.4	951.9	937.9	962.3
23	950.7	-	950.8	966.0	960.9	959.8	957.4	957.7	949.2	951.4	937.2	960.1
24	948.4	-	949.6	951.8	956.6	963.0	958.4	956.1	953.7	953.5	940.8	959.4
25	948.2	-	950.5	952.8	955.3	958.9	959.0	956.8	953.1	955.9	941.9	963.1
26	955.4	-	952.8	952.1	955.5	957.1	958.3	958.8	951.3	959.7	949.0	966.3
27	950.9	-	953.0	948.8	953.1	960.9	957.6	951.3	956.6	959.0	948.6	968.2
28	955.3	-	952.1	946.8	949.9	951.5	954.1	956.6	959.2	960.3	947.8	964.7
29	961.3		951.0	948.7	952.6	953.9	952.4	959.2	959.9	962.7	946.9	962.9
30	960.3		948.7	949.1	958.0	958.4	954.0	959.9	959.7	956.9	947.2	965.0
31	958.4		952.3		960.1		954.7	959.7		959.3		965.0
Avg	955.6	-	956.7	952.7	955.9	957.2	958.6	958.3	957.1	956.7	951.9	962.5
Min	939.0	-	940.4	946.8	949.9	950.6	952.4	951.3	949.2	950.9	937.0	954.5
Day	1	-	3	28	28	1	29	27	23	16	21	17
Max	963.8	-	972.0	966.0	961.5	963.0	962.7	961.7	961.7	962.7	969.1	970.8
Day	9	-	17	23	6	11+	19	5+	5	29	18	14
Std	5.5	-	7.5	4.0	3.5	3.5	2.6	2.3	2.9	3.2	9.7	4.6

2.8 Pristina - air pressure

Air pressure (hPa): 2014
Station longitude: 21° 8' 13.49"

Station altitude: 573 m asl
Station latitude: 42° 38' 56.36"

Day	Jan	Feb	Mar	Apr	May	Jun	Jul	Aug	Sep	Oct	Nov	Dec
1	-	-	-	-	-	-	950.0	941.6	940.7	954.4	954.4	944.0
2	-	-	-	-	-	945.6	952.6	943.9	939.2	953.0	952.9	940.8
3	950.9	-	-	-	-	-	952.7	945.4	940.1	951.7	951.3	945.1
4	-	-	-	-	-	-	956.6	945.5	942.6	949.8	948.8	947.7
5	-	-	-	-	-	-	-	943.9	943.5	948.9	948.1	947.7
6	-	-	-	-	-	-	-	942.1	943.0	949.7	950.4	-
7	-	-	-	-	-	-	948.2	943.4	944.4	948.6	948.7	-
8	-	-	-	-	-	-	946.5	946.2	947.3	950.2	945.6	941.6
9	-	-	-	-	-	-	941.6	-	947.9	952.5	948.1	940.7
10	-	-	-	-	-	-	939.9	-	946.4	952.0	951.1	947.3
11	-	-	-	-	-	-	938.1	947.9	944.6	-	950.5	947.0
12	-	-	-	-	-	-	942.4	947.0	945.5	-	944.8	948.9
13	-	-	-	-	-	-	945.1	946.3	948.3	945.9	940.8	952.5
14	-	-	-	-	-	-	945.3	944.4	947.3	946.2	944.2	953.5
15	-	-	-	-	-	-	944.7	944.0	946.2	-	-	952.8
16	-	-	-	-	-	-	946.7	-	947.0	-	-	947.7
17	-	-	-	-	-	-	947.6	-	947.9	946.6	942.7	942.6
18	-	-	-	-	-	-	947.2	947.2	950.0	950.3	944.6	945.7
19	-	-	-	-	-	-	-	947.6	952.5	953.3	944.5	950.8
20	-	-	-	-	-	-	-	948.5	-	952.4	949.8	950.6
21	-	-	-	-	-	-	945.6	947.9	-	947.8	951.0	953.2
22	-	-	-	-	-	-	942.4	948.3	942.3	-	-	956.1
23	-	-	-	-	-	-	940.5	944.6	944.5	-	-	953.4
24	-	-	-	-	-	-	943.6	-	949.7	944.7	954.0	953.3
25	-	-	-	-	-	-	945.2	949.0	946.7	948.2	953.1	949.7
26	-	-	-	-	-	-	-	947.2	947.2	951.3	949.7	945.0
27	-	-	-	-	-	-	-	943.9	950.6	952.8	947.7	942.5
28	-	-	-	-	-	-	943.8	948.5	956.4	951.8	949.4	931.8
29	-	-	-	-	-	-	944.4	949.7	955.6	949.1	949.5	941.6
30	-	-	-	-	-	-	942.7	948.6	956.1	949.5	947.3	949.8
31	-	-	-	-	-	-	940.4	945.8	-	-	-	952.4
Avg	950.9	-	-	-	-	945.6	945.4	946.1	946.9	950.0	948.6	947.4
Min	950.9	-	-	-	-	945.6	938.1	941.6	939.2	944.7	940.8	931.8
Day	3	-	-	-	-	2	11	1	2	24	13	28
Max	950.9	-	-	-	-	945.6	956.6	949.7	956.4	954.4	954.4	956.1
Day	3	-	-	-	-	2	4	29	28	1	1	22
Std	-	-	-	-	-	-	4.3	2.2	4.5	2.6	3.5	5.4

2.9 Ferizaj - air temperature

Air temperature (°C): 2014

Station longitude: 21° 8' 13.31"

Station altitude: 578 m asl

Station latitude: 42° 22' 32.45"

Day	Jan	Feb	Mar	Apr	May	Jun	Jul	Aug	Sep	Oct	Nov	Dec
1	3.8	2.1	6.3	12.9	11.6	11.9	16.9	18.0	19.4	11.4	4.3	9.5
2	1.6	1.7	4.4	13.4	14.2	10.9	19.7	20.5	17.1	14.2	3.5	8.8
3	2.3	2.2	5.7	13.9	12.4	13.7	19.3	23.4	17.8	13.0	2.9	6.4
4	2.4	1.9	6.8	12.5	9.9	15.4	17.4	20.1	18.6	11.0	5.0	6.1
5	4.6	2.5	5.6	11.0	8.3	17.4	19.5	21.6	17.6	11.8	8.2	8.9
6	6.6	1.8	4.6	9.3	11.4	19.1	23.3	20.5	17.8	11.0	9.6	8.6
7	5.0	2.8	6.8	10.8	13.3	16.9	24.8	20.0	17.4	12.9	11.4	7.0
8	3.2	5.7	6.2	12.2	13.4	19.6	24.4	21.3	16.1	14.4	12.3	4.5
9	2.0	6.6	5.5	8.8	13.8	21.1	22.4	20.8	16.4	13.8	12.3	1.8
10	2.3	7.5	1.1	6.2	15.3	21.7	17.4	23.4	17.4	13.3	9.8	1.6
11	0.3	11.2	4.7	5.1	18.6	19.9	17.6	23.7	18.3	13.8	9.6	1.9
12	2.6	8.4	7.8	8.1	12.9	21.1	16.6	24.2	17.3	15.1	10.9	1.6
13	2.0	7.3	6.8	10.0	14.5	20.6	17.3	25.0	16.9	15.7	10.5	1.1
14	3.1	4.6	7.3	11.0	10.5	17.9	19.6	23.6	15.9	13.6	10.0	-0.8
15	5.9	3.2	12.0	4.6	8.3	17.6	18.3	22.3	16.3	15.8	8.2	-0.5
16	3.8	7.0	13.0	1.6	9.4	15.8	19.7	20.4	14.9	20.0	10.0	4.2
17	2.1	9.8	13.0	4.2	11.3	15.0	19.9	16.6	15.4	20.7	9.1	3.5
18	6.4	8.8	12.9	5.6	14.4	15.9	20.6	17.4	15.5	13.8	7.8	2.5
19	8.2	8.8	9.7	7.8	14.8	16.1	18.8	19.8	16.4	10.9	9.0	2.4
20	8.6	7.1	7.2	9.3	14.8	14.7	21.2	21.1	16.4	11.3	7.0	3.8
21	5.3	6.8	8.9	9.9	16.2	16.4	22.4	20.9	18.6	11.2	5.0	2.4
22	4.8	8.4	10.1	14.2	18.0	16.5	19.7	19.9	16.7	8.9	1.4	-0.6
23	9.0	6.3	11.7	12.8	18.3	19.9	18.3	22.8	9.3	3.1	1.1	3.3
24	5.8	4.2	5.9	14.7	17.7	22.1	19.6	20.9	9.7	5.2	1.8	0.7
25	-1.9	3.2	6.9	12.1	18.3	19.6	20.6	17.8	14.4	2.1	2.1	1.8
26	-4.4	5.9	5.6	12.1	18.0	19.9	21.1	20.4	11.2	3.1	1.4	0.5
27	-4.8	5.7	6.2	13.1	18.8	17.8	21.5	22.4	11.7	3.6	3.1	-5.5
28	-1.7	5.0	8.0	12.2	17.7	17.7	21.3	18.4	11.6	3.3	6.8	-0.9
29	0.1		10.3	10.3	13.5	19.3	20.2	17.2	11.8	4.3	8.1	-6.3
30	2.0		10.2	12.6	13.4	17.1	23.4	21.4	13.0	6.0	8.3	-9.1
31	2.9		12.1		12.7		18.5	21.6		6.1		-9.6
Avg	3.0	5.6	7.8	10.1	14.1	17.6	20.0	20.9	15.6	10.8	7.0	1.9
Min	-4.8	1.7	1.1	1.6	8.3	10.9	16.6	16.6	9.3	2.1	1.1	-9.6
Day	27	2	10	16	5+	2	12	17	23	25	23	31
Max	9.0	11.2	13.0	14.7	18.8	22.1	24.8	25.0	19.4	20.7	12.3	9.5
Day	23	11	16+	24	27	24	7	13	1	17	8	1
Std	3.3	2.7	3.0	3.4	3.1	2.8	2.2	2.1	2.8	5.0	3.5	4.8

2.10 Peja - air temperature

Air temperature (°C): 2014

Station longitude: 20° 18' 18.40"

Station altitude: 498 m asl

Station latitude: 42° 39' 56.88"

Day	Jan	Feb	Mar	Apr	May	Jun	Jul	Aug	Sep	Oct	Nov	Dec
1	-7.0	-	3.4	4.7	16.3	14.4	22.9	25.7	21.2	14.4	15.0	6.6
2	-8.5	-	5.0	9.7	16.8	13.5	21.0	24.7	20.4	13.9	16.4	1.3
3	-8.7	-	6.4	8.1	15.1	12.6	15.5	22.9	21.5	15.4	17.0	-1.4
4	-11.6	-	7.7	10.6	11.5	12.3	18.1	23.3	21.8	16.3	11.5	-1.7
5	-11.0	4.4	7.5	11.9	10.5	13.7	19.5	26.1	20.5	16.1	11.0	4.1
6	-9.4	3.1	5.9	7.8	11.4	13.8	20.7	26.0	20.3	17.4	10.9	2.0
7	-4.8	6.1	8.3	6.6	13.3	14.2	22.3	23.4	16.6	16.3	8.7	0.6
8	-0.9	5.8	7.9	13.4	16.1	11.9	22.2	25.3	16.5	8.7	10.9	-1.1
9	-2.0	7.1	6.9	10.4	16.9	14.7	21.5	22.9	15.4	11.2	8.9	3.4
10	-4.8	6.6	2.1	6.3	17.2	14.6	19.9	24.1	13.8	13.3	10.1	6.9
11	-6.6	7.0	5.4	5.0	15.4	12.9	20.5	20.6	11.8	14.6	3.9	5.8
12	-6.4	7.0	6.2	8.8	13.5	15.6	21.9	16.4	12.3	9.5	6.6	4.3
13	-5.7	6.0	9.3	8.6	15.5	16.4	20.9	20.6	21.3	8.1	2.7	2.5
14	-5.5	4.4	3.4	11.2	16.3	14.3	22.4	23.1	22.8	8.9	2.5	0.2
15	-4.3	5.3	5.5	6.9	17.8	20.6	23.4	25.4	21.3	12.9	1.2	1.2
16	-0.8	5.4	7.1	4.6	11.5	20.0	20.4	25.6	21.2	14.1	0.8	0.3
17	1.5	9.3	14.3	6.2	11.8	18.1	18.9	22.5	17.8	14.4	3.8	1.0
18	-2.4	10.0	13.7	6.0	13.7	21.9	21.3	25.7	17.2	13.9	6.2	1.7
19	-2.4	9.3	8.0	8.6	16.1	24.2	22.6	24.7	17.8	15.4	8.9	0.8
20	-3.9	7.7	9.7	13.8	19.4	23.9	23.9	27.8	18.6	11.0	9.2	0.3
21	-3.6	9.2	9.1	13.1	18.6	24.1	26.2	25.3	19.9	10.4	10.6	-0.4
22	3.2	10.0	9.4	17.1	19.0	24.9	25.6	27.0	15.6	9.3	8.0	-1.6
23	-2.1	7.6	8.8	16.3	19.6	22.0	27.3	27.6	20.4	11.8	6.5	-1.5
24	-1.2	3.7	7.9	17.3	21.7	23.4	26.3	25.5	19.6	11.1	-0.2	-1.7
25	1.8	4.8	8.7	11.1	20.2	23.7	26.6	21.0	14.8	12.6	7.1	-0.6
26	0.9	5.7	8.2	12.9	13.5	25.6	25.6	22.6	10.3	10.1	8.3	2.8
27	-0.7	5.0	8.3	18.0	15.5	26.1	22.1	20.1	13.3	11.4	6.8	-3.6
28	5.5	3.2	11.3	14.4	15.6	26.1	25.4	20.6	14.2	8.5	3.1	-4.7
29	6.4		9.0	13.7	16.2	27.2	23.2	16.4	14.1	7.8	6.8	-4.8
30	5.0		5.9	16.5	18.3	25.6	23.9	16.1	16.1	6.5	-	-4.8
31	3.5		4.9		15.8		24.1	19.2		8.3		-3.1
Avg	-2.8	6.4	7.6	10.6	15.8	19.1	22.5	23.2	17.6	12.1	7.7	0.5
Min	-11.6	3.1	2.1	4.6	10.5	11.9	15.5	16.1	10.3	6.5	-0.2	-4.8
Day	4	6	10	16	5	8	3	30	26	30	24	29+
Max	6.4	10.0	14.3	18.0	21.7	27.2	27.3	27.8	22.8	17.4	17.0	6.9
Day	29	22	17	27	24	29	23	20	14	6	3	10
Std	4.8	2.1	2.7	4.1	2.8	5.3	2.7	3.2	3.5	3.0	4.4	3.1

2.11 Pristina - air temperature

Air temperature (°C): 2014

Station longitude: 21° 8' 13.49"

Station altitude: 573 m asl

Station latitude: 42° 38' 56.36"

Day	Jan	Feb	Mar	Apr	May	Jun	Jul	Aug	Sep	Oct	Nov	Dec
1	3.8	3.1	6.5	14.1	11.5	13.1	18.4	19.4	20.3	13.7	5.0	10.3
2	3.4	2.0	5.0	12.9	13.9	11.8	-	22.4	18.1	14.9	4.2	8.6
3	3.1	2.3	5.7	14.0	12.3	12.9	16.8	24.5	18.6	14.3	4.3	6.0
4	2.2	3.3	8.4	12.7	9.5	14.2	18.3	23.2	18.2	12.7	6.9	6.2
5	3.5	3.4	5.8	13.7	8.1	18.4	21.4	22.8	17.4	13.3	9.7	8.9
6	-	4.0	4.8	10.6	11.6	19.2	23.8	20.7	17.4	12.0	12.8	-
7	5.5	4.8	7.0	10.2	14.2	20.6	24.4	20.6	17.7	13.9	13.8	-
8	4.0	7.0	6.1	12.6	13.5	22.0	23.1	19.4	16.6	13.9	12.9	3.8
9	2.3	9.8	5.8	9.1	13.9	23.1	21.4	21.4	17.1	14.6	12.2	1.4
10	3.8	8.0	1.0	6.2	15.8	21.9	19.2	24.6	18.5	14.2	10.3	1.4
11	1.2	11.4	4.8	5.9	18.1	23.0	18.3	25.6	18.7	-	11.1	2.4
12	4.3	9.1	8.2	8.6	11.0	22.6	18.9	25.3	19.8	-	11.2	2.5
13	1.9	6.5	7.2	9.9	13.7	20.0	21.4	26.4	16.6	15.9	12.1	-1.1
14	4.3	5.1	8.4	11.0	9.8	17.4	19.4	26.3	16.8	15.7	10.4	-1.3
15	6.7	5.6	11.5	3.5	8.3	17.3	19.6	22.6	16.0	16.3	-	-0.7
16	4.8	8.6	11.0	1.5	10.5	16.2	18.6	21.4	14.8	18.2	-	3.5
17	4.5	10.9	12.1	4.4	13.9	16.3	20.3	16.8	15.6	18.0	10.6	4.5
18	7.2	10.5	13.5	5.8	13.3	16.9	20.5	17.9	15.4	15.6	10.2	3.5
19	6.9	11.5	11.2	7.4	15.2	15.2	22.0	21.2	17.6	11.8	8.7	2.5
20	8.7	9.0	8.2	11.0	14.3	16.1	23.0	23.1	-	11.3	6.8	4.8
21	6.0	8.0	11.1	10.8	18.6	16.4	22.1	21.3	-	12.6	5.7	3.4
22	5.0	-	12.1	14.7	19.1	18.6	19.6	22.0	15.6	8.1	-	1.7
23	6.8	-	13.4	13.4	19.8	21.9	20.3	25.0	9.1	1.4	-	4.9
24	6.8	4.9	7.0	13.2	18.3	24.0	19.5	20.5	9.8	4.4	3.3	3.4
25	-3.1	3.1	5.7	12.3	20.8	20.7	22.2	18.3	12.9	2.3	2.0	3.3
26	-5.5	5.7	6.7	15.2	19.0	19.8	21.6	21.1	11.1	2.7	2.5	0.6
27	-5.8	5.8	6.2	13.6	19.1	18.3	22.2	22.7	9.9	3.6	3.0	-4.5
28	-3.1	7.2	8.6	13.4	19.3	19.4	22.0	18.1	10.0	3.3	5.6	-0.2
29	-2.2		11.5	11.1	15.2	23.1	22.8	19.8	12.0	4.9	7.6	-6.9
30	-1.9		11.4	11.4	14.9	17.5	20.6	22.5	13.1	5.7	8.6	-9.8
31	2.0		-		13.3		19.5	22.7		6.3		-10.4
Avg	2.9	6.6	8.2	10.5	14.5	18.6	20.7	21.9	15.5	10.9	8.1	1.8
Min	-5.8	2.0	1.0	1.5	8.1	11.8	16.8	16.8	9.1	1.4	2.0	-10.4
Day	27	2	10	16	5	2	3	17	23	23	25	31
Max	8.7	11.5	13.5	15.2	20.8	24.0	24.4	26.4	20.3	18.2	13.8	10.3
Day	20	19	18	26	25	24	7	13	1	16	7	1
Std	3.8	2.9	3.0	3.6	3.6	3.3	1.9	2.5	3.3	5.3	3.6	4.9

2.12 Ferizaj - relative humidity

Relative humidity (%): 2014
Station longitude: 21° 8' 13.31"

Station altitude: 578 m asl
Station latitude: 42° 22' 32.45"

Day	Jan	Feb	Mar	Apr	May	Jun	Jul	Aug	Sep	Oct	Nov	Dec
1	88	80	81	78	76	81	75	86	79	80	82	87
2	91	80	90	63	83	82	65	76	91	76	84	89
3	95	65	80	69	89	81	62	65	89	87	89	92
4	95	79	81	68	85	74	71	76	85	84	86	92
5	89	83	87	73	77	65	67	79	91	81	86	88
6	86	90	92	77	69	70	58	82	89	96	87	93
7	85	78	85	77	73	76	60	81	90	86	91	91
8	96	73	84	60	79	69	56	77	93	77	83	94
9	97	72	70	66	73	71	51	75	89	85	86	94
10	92	59	86	67	70	57	69	62	82	89	90	92
11	96	58	63	79	56	71	63	60	80	82	92	93
12	88	86	71	70	82	71	90	69	86	80	85	87
13	86	65	69	70	75	62	81	62	83	74	89	87
14	81	82	64	64	82	79	61	71	94	84	89	93
15	89	71	54	86	74	76	77	65	83	87	86	96
16	85	71	39	89	86	90	77	63	90	61	83	82
17	89	65	61	87	80	88	76	76	89	61	79	88
18	78	67	93	94	66	85	68	72	85	71	88	94
19	72	69	83	93	67	83	74	70	76	77	82	96
20	79	80	72	82	84	83	65	72	89	79	76	94
21	90	76	69	82	69	74	63	73	82	76	80	87
22	89	75	71	70	63	67	76	74	80	84	78	93
23	75	80	69	84	66	72	79	76	81	95	92	81
24	81	78	75	81	71	62	69	71	80	92	94	78
25	93	69	69	96	70	74	74	82	85	96	88	92
26	93	67	78	95	74	63	79	72	89	80	92	89
27	93	68	82	86	66	74	66	59	76	88	93	92
28	93	72	77	88	71	66	77	74	82	88	82	89
29	86		71	87	84	61	76	75	81	87	85	89
30	81		68	80	79	73	65	64	78	89	88	88
31	85		63		66		90	71		85		90
Avg	88	74	74	79	74	73	70	72	85	82	86	90
Min	72	58	39	60	56	57	51	59	76	61	76	78
Day	19	11	16	8	11	10	9	27	27	16+	20	24
Max	97	90	93	96	89	90	90	86	94	96	94	96
Day	9	6	18	25	3	16	12	1	14	6+	24	19
Std	6	8	12	10	8	8	9	7	5	8	5	4

2.13 Peja - relative humidity

Relative humidity (%): 2014

Station longitude: 20° 18' 18.40"

Station altitude: 498 m asl

Station latitude: 42° 39' 56.88"

Day	Jan	Feb	Mar	Apr	May	Jun	Jul	Aug	Sep	Oct	Nov	Dec
1	100	-	84	57	68	81	88	86	86	80	71	69
2	100	-	76	83	65	85	87	76	76	78	74	83
3	100	-	81	88	82	89	97	74	74	83	76	96
4	100	-	75	79	84	88	74	84	84	78	76	96
5	100	82	85	88	74	83	67	88	88	79	78	81
6	100	83	90	92	68	82	64	80	80	75	81	84
7	100	71	80	78	67	87	65	82	82	79	84	88
8	90	77	82	51	72	92	73	82	82	93	81	93
9	93	78	68	58	73	82	74	82	82	83	85	91
10	92	78	84	63	70	87	85	85	85	96	95	78
11	100	58	70	83	74	90	78	88	88	96	85	96
12	98	70	52	83	68	78	70	97	97	94	83	91
13	99	73	61	78	70	79	76	78	78	96	79	80
14	98	75	83	42	70	78	67	86	83	94	94	84
15	100	69	86	74	69	81	65	76	76	93	97	83
16	93	69	78	94	78	89	73	74	79	90	97	92
17	95	66	55	82	75	88	74	84	73	80	96	96
18	96	61	48	96	69	83	64	88	72	78	82	96
19	97	64	57	95	68	82	64	80	71	83	65	94
20	98	75	65	77	63	87	61	82	82	62	77	86
21	97	82	68	75	60	92	60	82	87	66	79	84
22	84	76	72	76	61	82	61	82	99	73	75	74
23	100	84	79	79	72	87	58	85	95	66	73	82
24	91	73	78	84	78	90	64	88	100	71	66	88
25	100	67	73	89	96	79	54	97	94	77	54	80
26	100	66	82	88	80	78	69	78	97	87	79	66
27	100	67	84	77	76	81	85	97	100	79	83	75
28	87	83	79	84	88	89	66	100	100	84	90	97
29	84		79	83	77	88	82	100	100	68	91	97
30	82		81	69	75	83	75	100	100	76	84	98
31	84		79		73		74	100		71		93
Avg	95	73	75	78	73	85	71	86	86	81	81	87
Min	82	58	48	42	60	78	54	74	71	62	54	66
Day	30	11	18	14	21	12+	25	3+	19	20	25	26
Max	100	84	90	96	96	92	97	100	100	96	97	98
Day	1+	23	6	18	25	8+	3	29+	24+	10	15+	30
Std	6	7	11	13	8	4	10	8	10	10	10	9

2.14 Pristina - relative humidity

Relative humidity (%): 2014
Station longitude: 21° 8' 13.49"

Station altitude: 573 m asl
Station latitude: 42° 38' 56.36"

Day	Jan	Feb	Mar	Apr	May	Jun	Jul	Aug	Sep	Oct	Nov	Dec
1	93	-	-	59	-	-	74	83	67	71	74	92
2	90	-	-	65	71	88	66	70	87	74	80	95
3	93	56	83	63	-	77	87	62	85	82	76	94
4	-	59	74	68	-	71	70	67	83	47	73	93
5	-	76	89	66	81	69	49	65	86	50	74	94
6	92	88	91	-	72	63	47	79	83	87	74	-
7	88	73	83	75	72	-	66	76	83	91	78	-
8	93	-	-	-	77	-	66	84	93	87	80	92
9	95	-	-	-	72	64	59	-	80	79	85	92
10	87	61	-	75	-	63	64	-	75	81	86	94
11	-	61	65	83	-	63	74	58	74	-	84	93
12	-	76	66	-	79	62	74	63	78	-	83	83
13	87	76	66	-	83	73	69	62	89	72	84	85
14	78	77	64	66	89	-	70	61	89	78	89	91
15	83	-	-	88	89	-	75	64	74	89	-	93
16	83	-	-	95	79	90	81	-	80	80	-	89
17	90	-	53	85	-	92	71	-	77	75	74	93
18	-	61	63	95	-	79	81	70	72	73	82	93
19	-	58	50	-	69	89	-	65	76	72	93	93
20	73	70	73	-	84	88	-	64	-	73	83	90
21	86	80	68	77	66	76	65	67	-	71	80	71
22	91	-	-	70	67	-	72	71	71	73	-	67
23	73	-	-	74	62	68	73	65	82	95	-	72
24	74	75	80	91	74	69	81	71	76	91	83	75
25	-	67	75	90	65	77	74	72	76	95	82	77
26	-	69	91	-	69	72	-	67	82	80	76	92
27	74	71	77	-	67	78	-	60	78	83	63	73
28	88	66	73	82	62	-	71	66	82	76	95	87
29	83	-	-	85	78	-	68	73	77	78	92	77
30	69	-	-	88	81	64	64	71	74	87	94	76
31	73	-	66	-	-	-	82	74	-	86	-	78
Avg	84	70	72	78	74	74	70	68	80	78	81	86
Min	69	56	50	59	62	62	47	58	67	47	63	67
Day	30	3	19	1	23+	12	6	11	1	4	27	22
Max	95	88	91	95	89	92	87	84	93	95	95	95
Day	9	6	6	16	14+	17	3	8	8	23	28	2
Std	8	9	12	11	8	10	9	7	6	11	7	9

2.15 Ferizaj - wind direction

Wind direction: 2014
Station longitude: 21° 8' 13.31"

Station altitude: 578 m asl
Station latitude: 42° 22' 32.45"

Day	Jan	Feb	Mar	Apr	May	Jun	Jul	Aug	Sep	Oct	Nov	Dec
1	Calm	SSE	SE	NW	NW	SW	NW	Calm	S	Calm	Calm	SE
2	Calm	ESE	SW	NW	Calm	Calm	WSW	W	E	Calm	Calm	SE
3	S	SE	WSW	NE	SSE	Calm	NW	Calm	WSW	S	Calm	Calm
4	SSW	SE	SSE	SSE	N	SW	NW	WSW	NNW	Calm	SE	Calm
5	SSE	SSE	Calm	SE	Calm	SW	SE	Calm	SW	SE	SE	SE
6	SSE	SE	Calm	NE	Calm	WSW	SW	Calm	NW	SE	SE	SE
7	Calm	Calm	NW	Calm	E	NE	Calm	W	NW	SW	SE	Calm
8	Calm	SSE	NW	Calm	Calm	Calm	SW	Calm	N	Calm	SE	WSW
9	Calm	SE	N	NW	SW	NW	SW	Calm	Calm	Calm	Calm	SW
10	Calm	Calm	N	W	SW	Calm	Calm	Calm	SE	Calm	Calm	NW
11	Calm	SE	NW	SW	WSW	SW	Calm	Calm	SE	Calm	Calm	Calm
12	Calm	NNE	NW	Calm	E	WSW	Calm	Calm	Calm	Calm	SE	Calm
13	Calm	SSE	Calm	N	NW	NW	Calm	Calm	NW	Calm	SE	Calm
14	SSE	WNW	NE	Calm	SE	NW	Calm	Calm	Calm	S	Calm	Calm
15	SSE	Calm	SW	NW	SW	Calm	WSW	NW	NW	Calm	Calm	Calm
16	Calm	SE	NW	NW	Calm	Calm	Calm	NW	Calm	SW	SSE	SE
17	Calm	Calm	W	Calm	SE	Calm	WSW	W	N	WSW	Calm	Calm
18	Calm	Calm	Calm	NW	SW	Calm	NNW	Calm	Calm	WSW	SSE	Calm
19	SSE	Calm	SW	WSW	N	Calm	Calm	Calm	SW	Calm	Calm	Calm
20	SSE	NE	Calm	Calm	Calm	N	WSW	Calm	SE	Calm	NW	Calm
21	NNW	SW	Calm	Calm	SW	Calm	SW	Calm	NW	WSW	Calm	Calm
22	Calm	SE	NNE	WSW	WSW	NW	ESE	NW	NW	WSW	Calm	Calm
23	WSW	Calm	Calm	SE	Calm	NW	W	Calm	NW	NW	Calm	Calm
24	SSE	WSW	SW	SE	SE	NW	NW	WSW	Calm	NW	Calm	Calm
25	NE	Calm	NW	NW	SW	SW	SE	N	SE	NW	Calm	Calm
26	NW	Calm	SE	SSE	SSE	SW	Calm	W	W	NW	Calm	W
27	Calm	Calm	SW	NE	SE	NW	S	NNW	NW	Calm	Calm	NW
28	Calm	Calm	Calm	NE	SW	Calm	W	WSW	NW	NW	Calm	ESE
29	Calm		Calm	Calm	W	Calm	Calm	Calm	Calm	Calm	SE	NW
30	Calm		Calm	NW	SW	SE	SW	Calm	Calm	NW	SE	NW
31	ESE		Calm		Calm		WSW	W		Calm		W
Pre- vail- ing wind direc- tion in month	SSE	SE	NW	NW	SW	NW	WSW, SW	W	NW	NW	SE	SE

2.16 Peja - wind direction

Wind direction: 2014
Station longitude: 20° 18' 18.40"

Station altitude: 498 m asl
Station latitude: 42° 39' 56.88"

Day	Jan	Feb	Mar	Apr	May	Jun	Jul	Aug	Sep	Oct	Nov	Dec
1	NE	-	SE	NW	E	SW	SE	NE	SE	SE	SW	W
2	NE	-	SE	NE	NW	SW	SE	E	SW	SW	S	S
3	NW	-	E	SW	E	SW	W	E	SE	NE	NW	SE
4	NE	-	SE	NE	SE	SE	W	E	SW	SE	NW	SW
5	NE	SE	E	SE	E	SE	E	W	NE	SW	SE	SE
6	NE	SE	E	SW	NW	NE	SW	W	NE	NE	NE	SW
7	W	SE	E	SE	W	NW	E	N	W	NE	SE	SW
8	NE	SE	NE	SE	NE	NE	E	N	NW	SW	NW	SE
9	NE	S	NE	NE	W	S	E	SW	NE	E	SE	SE
10	SW	SE	NE	NW	W	SE	SE	NE	NE	E	SE	SE
11	SW	SSE	NE	E	SE	SW	NE	NE	SE	NW	W	SW
12	S	NE	NE	SE	SW	S	W	SW	S	NE	NE	NE
13	SW	SW	NE	SE	NW	NE	W	W	NE	NE	SW	SE
14	NW	ENE	E	SE	W	NE	SE	SE	SE	NW	SE	SE
15	S	NE	E	E	NW	NE	SW	SE	NE	SE	SE	E
16	SE	SE	NE	E	W	SE	SE	SW	SE	NE	SE	SW
17	SE	S	SE	E	W	SE	W	SW	SW	SE	SE	S
18	NE	SW	SW	E	NW	NE	NE	S	NE	SW	S	SE
19	SE	W	SE	SW	WSW	NW	SW	SW	SE	NE	SE	NW
20	SE	W	NE	SE	SW	NE	NE	NE	SW	SW	W	SW
21	NW	SW	SW	E	NW	S	NE	SE	SE	NE	SE	NE
22	NE	NE	SW	W	SE	SW	SW	SW	NE	SE	NE	NW
23	NW	NE	E	SE	S	S	SE	SW	SW	NE	NE	NW
24	SW	NE	W	NE	NE	NE	SE	NE	SE	SW	NE	NW
25	NE	NE	E	NE	NE	NE	SE	NE	SW	NE	W	SE
26	NE	NW	S	SW	SE	NE	NE	W	SE	NW	NE	SW
27	N	NE	SE	SE	W	SE	W	W	SE	NE	NE	SW
28	NE	E	NE	NW	NE	SE	SE	NW	W	E	NE	SE
29	SW		SW	W	NE	NE	W	NE	SE	W	NE	SE
30	S		E	E	NE	NE	W	W	SE	E	W	W
31	SW		NE		NE		NE	SW		NE		NW
Pre- vail- ing wind direc- tion in month	NE	NE	NE	SE	NE, W	NE	SE	SW	SE	NE	SE	SE

2.17 Pristina - wind direction

Wind direction: 2014
 Station longitude: 21° 8' 13.49"

Station altitude: 573 m asl
 Station latitude: 42° 38' 56.36"

Day	Jan	Feb	Mar	Apr	May	Jun	Jul	Aug	Sep	Oct	Nov	Dec
1	Calm	ESE	SE	NE	Calm	N	Calm	NE	ESE	Calm	Calm	E
2	Calm	ESE	Calm	NNE	Calm	Calm	S	Calm	ESE	ENE	Calm	SE
3	Calm	ESE	Calm	SE	SE	Calm	NNE	SW	Calm	E	SSW	N
4	SSW	ESE	ESE	S	NNW	Calm	ENE	Calm	SE	SW	SSW	N
5	S	SSW	N	SW	NNE	N	SSW	NNW	N	ESE	SSE	Calm
6	N	SSE	N	NE	Calm	N	SSW	NE	NE	SE	SE	Calm
7	Calm	SE	NNE	NNE	SW	N	N	E	NNE	Calm	SE	NNE
8	Calm	SE	NNE	W	NNE	NNE	SSW	NNW	N	Calm	SSE	NNE
9	Calm	SSE	NNE	NNE	Calm	NNE	WSW	Calm	E	Calm	Calm	NNE
10	N	WSW	NNE	NNW	WSW	NE	WSW	Calm	Calm	Calm	Calm	NNE
11	Calm	SE	NNE	NNE	WSW	N	WSW	W	SE	Calm	Calm	WSW
12	Calm	SE	NNE	Calm	NNE	NNW	Calm	Calm	S	Calm	SE	Calm
13	Calm	NNE	W	ESE	SE	NNE	SW	SSE	S	Calm	ESE	Calm
14	Calm	NNE	Calm	SW	NNW	NNE	NNW	WSW	S	Calm	NNE	Calm
15	S	Calm	W	NNE	W	N	NNE	Calm	S	S	Calm	Calm
16	Calm	SSW	SSW	NNW	WSW	Calm	NNE	NNW	NNE	S	SE	S
17	SSW	Calm	Calm	NNE	Calm	NW	Calm	N	NNE	W	SSW	SSW
18	Calm	Calm	Calm	NNW	W	S	Calm	Calm	NNW	NE	S	Calm
19	SW	WSW	WSW	S	Calm	Calm	SW	WSW	S	Calm	W	Calm
20	SSW	S	NW	Calm	Calm	SSW	WSW	W	W	Calm	NW	Calm
21	Calm	Calm	Calm	SE	Calm	Calm	S	W	Calm	W	N	NW
22	Calm	WSW	WSW	SW	Calm	SW	SSE	W	WSW	SE	NW	Calm
23	WSW	NE	WSW	Calm	Calm	Calm	Calm	Calm	NNE	WSW	SSW	Calm
24	SSE	NNE	SSE	E	Calm	W	Calm	Calm	Calm	NNE	N	Calm
25	N	NNE	Calm	Calm	NNW	SSE	Calm	NE	S	NNE	Calm	NNE
26	NNE	W	SSE	Calm	SSE	NE	Calm	SW	N	N	NNE	NNE
27	NNE	SSW	SE	E	SW	N	SE	SW	NNE	NNE	Calm	Calm
28	Calm	S	NW	Calm	WSW	Calm	WSW	NNE	NNW	N	S	SSE
29	Calm		Calm	Calm	Calm	SSW	SW	NE	Calm	S	SSW	NNE
30	SE		Calm	NNE	NNE	W	SW	Calm	Calm	NE	Calm	N
31	ESE		W		NNW		E	Calm		NNE		NNE
Pre- vail- ing wind direc- tion in month	N, SSW	NNE, SE, ESE	NNE	NNE	NNE, NNW, WSW	N	WSW	NE, W	S	NNE	SSW	NNE

2.18 Ferizaj - maximum wind speed

Wind speed (m/s): 2014
Station longitude: 21° 8' 13.31"

Station altitude: 578 m asl
Station latitude: 42° 22' 32.45"

Day	Jan	Feb	Mar	Apr	May	Jun	Jul	Aug	Sep	Oct	Nov	Dec
1	0.0	15.2	17.2	6.8	6.0	3.2	1.6	0.0	1.6	0.0	0.0	6.8
2	0.0	11.2	2.4	6.0	0.0	0.0	4.6	3.6	2.0	0.0	0.0	10.8
3	0.8	14.4	4.4	4.4	10.4	0.0	4.6	0.0	2.4	1.6	0.0	0.0
4	2.4	5.2	3.2	21.4	1.6	6.0	1.6	4.2	6.4	0.0	5.6	0.0
5	8.6	6.4	0.0	16.4	0.0	10.4	5.0	0.0	0.8	3.2	6.4	8.6
6	2.4	14.0	0.0	6.4	0.0	8.3	4.4	0.0	1.6	4.6	6.4	6.4
7	0.0	0.0	1.6	0.0	5.2	2.0	0.0	4.4	1.6	1.6	9.6	0.0
8	0.0	6.8	10.8	0.0	0.0	0.0	1.6	0.0	1.2	0.0	3.6	2.8
9	0.0	1.6	8.6	3.2	8.4	1.6	4.8	0.0	0.0	0.0	0.0	2.4
10	0.0	0.0	2.4	6.8	2.4	0.0	0.0	0.0	1.6	0.0	0.0	1.6
11	0.0	10.4	4.0	8.8	8.6	6.0	0.0	0.0	6.4	0.0	0.0	0.0
12	0.0	7.6	8.0	0.0	3.2	8.0	0.0	0.0	0.0	0.0	6.4	0.0
13	0.0	2.4	0.0	3.6	1.6	3.6	0.0	0.0	3.6	0.0	6.4	0.0
14	6.2	8.4	0.8	0.0	6.4	1.6	0.0	0.0	0.0	1.6	0.0	0.0
15	7.6	0.0	6.4	4.6	6.8	0.0	2.4	4.6	6.4	0.0	0.0	0.0
16	0.0	2.4	10.0	1.6	0.0	0.0	0.0	3.6	0.0	14.8	6.4	8.6
17	0.0	0.0	8.8	0.0	0.8	0.0	3.6	4.6	1.2	6.4	0.0	0.0
18	0.0	0.0	0.0	0.4	1.2	0.0	1.6	0.0	0.0	4.0	6.8	0.0
19	8.8	0.0	1.2	6.0	1.6	0.0	0.0	0.0	1.6	0.0	0.0	0.0
20	10.6	1.6	0.0	0.0	0.0	1.6	3.6	0.0	4.6	0.0	2.4	0.0
21	2.4	6.4	7.2	0.0	2.0	0.0	0.8	0.0	5.4	1.2	0.0	0.0
22	0.0	6.0	1.2	6.4	5.2	2.4	6.4	3.6	1.6	5.2	0.0	0.0
23	6.8	0.0	0.0	6.4	0.0	1.6	3.6	0.0	4.6	3.6	0.0	0.0
24	12.4	6.8	6.4	14.0	2.4	1.6	3.6	3.6	0.0	6.0	0.0	0.0
25	6.4	0.0	10.8	1.6	3.6	20.4	3.6	4.6	1.6	1.6	0.0	0.0
26	6.8	0.0	3.2	7.6	5.2	3.6	0.0	1.2	4.6	6.4	0.0	3.2
27	0.0	0.0	3.6	6.4	2.4	1.6	6.4	6.4	8.6	0.0	0.0	1.2
28	0.0	0.0	0.0	5.0	2.4	0.0	4.2	3.2	3.6	2.4	0.0	9.2
29	0.0		0.0	0.0	7.6	0.0	0.0	0.0	0.0	0.0	3.6	3.6
30	0.0		0.0	5.0	6.0	8.0	6.4	0.0	0.0	2.4	1.2	5.6
31	10.0		0.0		0.0		6.8	4.6		0.0		4.2
Avg	3.0	4.5	3.9	5.0	3.3	3.0	2.6	1.7	2.4	2.1	2.2	2.4
Min	0.0	0.0	0.0	0.0	0.0	0.0	0.0	0.0	0.0	0.0	0.0	0.0
Day	1+	7+	5+	7+	2+	2+	7+	1+	9+	1+	1+	3+
Max	12.4	15.2	17.2	21.4	10.4	20.4	6.8	6.4	8.6	14.8	9.6	10.8
Day	24	1	1	4	3	25	31	27	27	16	7	2
Std	4.0	5.0	4.4	5.1	3.1	4.5	2.3	2.1	2.4	3.2	3.0	3.4

2.19 Peja - maximum wind speed

Wind speed (m/s): 2014

Station altitude: 498 m asl

Station longitude: 20° 18' 18.40"

Station latitude: 42° 39' 56.88"

Day	Jan	Feb	Mar	Apr	May	Jun	Jul	Aug	Sep	Oct	Nov	Dec
1	3.0	-	1.0	2.0	1.0	0.5	1.0	2.0	1.0	0.5	0.3	2.0
2	1.0	-	0.6	1.0	1.2	0.5	0.5	0.5	0.5	2.0	0.5	0.4
3	5.8	-	1.3	3.5	0.6	1.0	1.0	1.0	1.0	1.0	3.4	0.2
4	5.0	-	0.5	1.0	1.8	1.0	0.5	4.0	1.5	0.5	0.0	0.2
5	1.2	0.3	1.0	1.0	1.5	2.0	0.5	3.0	1.0	0.0	1.8	0.2
6	1.0	0.5	1.4	1.0	2.0	0.5	1.0	0.8	2.0	2.0	0.0	0.5
7	0.0	0.4	1.2	1.5	1.4	0.5	0.5	2.0	2.0	1.0	0.2	0.2
8	2.3	0.5	2.3	2.3	1.3	0.5	1.0	1.0	5.0	1.5	3.0	5.2
9	1.2	0.5	1.3	1.5	1.8	5.0	1.0	1.0	7.0	1.5	0.2	1.0
10	0.1	0.8	2.3	2.2	1.2	0.5	2.0	2.0	2.0	2.0	0.5	1.0
11	0.0	1.0	1.0	2.0	1.2	0.5	1.0	1.5	0.5	2.0	1.0	0.2
12	0.0	0.5	1.2	8.0	0.5	0.5	2.0	2.0	2.0	2.0	0.2	0.5
13	0.8	0.8	1.6	2.0	0.5	5.0	5.0	5.0	0.2	0.2	1.0	1.0
14	0.1	2.0	2.1	1.5	12.0	0.5	0.2	0.5	0.5	1.0	0.5	0.5
15	0.0	1.5	0.6	1.0	6.0	0.5	0.5	2.0	0.5	1.0	0.3	0.2
16	2.5	1.2	1.0	1.0	2.0	1.5	0.5	4.0	0.5	0.0	0.6	0.2
17	1.0	3.0	1.0	0.8	1.4	2.0	0.5	2.0	0.5	0.5	0.8	0.2
18	1.0	10.8	1.4	0.8	1.0	0.5	0.5	3.0	0.5	2.0	0.5	0.5
19	1.5	8.0	1.0	1.2	1.2	0.5	1.0	3.0	1.0	1.0	1.0	1.0
20	1.5	2.1	1.0	1.0	0.5	0.5	1.0	2.0	0.5	1.0	0.0	1.0
21	0.3	1.2	1.5	0.9	0.5	5.0	1.5	1.0	0.5	1.0	1.0	0.5
22	0.5	1.8	1.2	6.0	0.5	0.5	1.0	3.0	0.2	0.3	10.0	1.0
23	0.2	1.5	1.0	1.2	1.0	0.5	0.5	3.0	0.5	1.0	1.0	3.0
24	1.5	1.8	2.5	1.3	0.5	5.0	0.5	5.0	0.5	0.5	2.0	1.0
25	0.2	2.1	1.2	2.0	3.0	0.5	1.0	3.0	0.2	0.5	2.0	0.5
26	1.0	1.0	1.2	1.5	0.5	0.5	0.5	3.0	2.0	0.2	0.2	0.5
27	0.0	1.0	4.0	2.0	1.0	1.5	0.5	1.5	0.5	2.0	1.0	0.5
28	1.0	1.0	1.4	1.5	0.5	2.0	0.5	2.0	1.0	1.0	1.0	0.5
29	1.0		1.0	1.2	2.0	0.5	0.5	2.0	0.5	2.0	1.0	1.0
30	0.0		1.2	1.0	1.8	0.5	1.0	2.0	1.0	1.0	1.0	1.0
31	1.5		1.2		1.5		0.5	2.0		1.0		1.0
Avg	1.2	1.9	1.4	1.8	1.7	1.4	0.9	2.3	1.2	1.1	1.2	0.9
Min	0.0	0.3	0.5	0.8	0.5	0.5	0.2	0.5	0.2	0.0	0.0	0.2
Day	7+	5	4	17+	12+	1+	14	2+	13+	5+	4+	3+
Max	5.8	10.8	4.0	8.0	12.0	5.0	5.0	5.0	7.0	2.0	10.0	5.2
Day	3	18	27	12	14	9+	13	13+	9	2+	22	8
Std	1.4	2.4	0.7	1.5	2.2	1.5	0.9	1.2	1.4	0.7	1.9	1.0

2.20 Pristina - maximum wind speed

Wind speed (m/s): 2014

Station longitude: 21° 8' 13.49"

Station altitude: 573 m asl

Station latitude: 42° 38' 56.36"

Day	Jan	Feb	Mar	Apr	May	Jun	Jul	Aug	Sep	Oct	Nov	Dec
1	0.0	6.2	3.8	2.6	0.0	3.4	0.0	4.6	2.4	0.0	0.0	3.8
2	0.0	4.6	0.0	4.8	0.0	0.0	2.2	0.0	3.4	3.1	0.0	2.1
3	0.0	8.1	0.0	4.3	4.3	0.0	8.8	2.8	0.0	2.2	3.5	2.6
4	2.2	5.6	6.8	6.2	3.8	0.0	5.4	0.0	2.3	2.8	3.4	2.1
5	2.4	4.3	2.3	3.2	4.1	2.8	2.6	2.3	3.2	3.8	5.3	0.0
6	2.6	3.7	2.3	5.2	0.0	2.4	3.8	2.6	4.7	4.2	4.4	0.0
7	0.0	2.8	3.8	3.1	3.4	4.1	3.4	2.2	3.7	0.0	5.7	2.4
8	0.0	3.2	6.4	2.7	6.2	3.7	2.1	4.7	3.1	0.0	3.1	6.2
9	0.0	3.0	4.6	9.5	0.0	5.2	6.3	0.0	2.3	0.0	0.0	4.1
10	2.8	3.4	6.7	6.3	5.6	3.6	8.1	0.0	0.0	0.0	0.0	3.3
11	0.0	8.4	3.8	5.2	6.4	7.3	5.8	3.7	6.3	0.0	0.0	2.1
12	0.0	7.3	5.2	0.0	4.3	3.2	0.0	0.0	2.2	0.0	3.7	0.0
13	0.0	3.7	2.8	5.8	4.4	2.2	5.4	3.4	3.3	0.0	3.1	0.0
14	0.0	2.3	0.0	4.4	4.8	4.8	2.7	4.2	2.2	0.0	4.2	0.0
15	5.3	0.0	5.8	3.8	6.6	3.2	6.3	0.0	2.1	1.9	0.0	0.0
16	0.0	2.2	2.3	3.2	4.3	0.0	3.1	3.8	3.1	2.2	6.1	3.2
17	2.3	0.0	0.0	5.8	0.0	2.2	0.0	3.4	3.8	6.7	4.9	2.1
18	2.2	0.0	0.0	2.2	4.3	3.1	0.0	0.0	2.7	3.6	2.0	0.0
19	2.7	2.8	4.9	3.3	0.0	0.0	3.7	2.4	2.2	0.0	11.2	0.0
20	8.6	2.9	3.4	0.0	0.0	4.6	3.4	4.8	3.9	0.0	4.2	0.0
21	0.0	0.0	0.0	2.8	0.0	0.0	3.6	5.7	0.0	3.1	2.4	7.3
22	0.0	4.4	4.3	6.8	0.0	2.2	4.3	2.2	7.1	7.9	1.6	0.0
23	2.2	4.9	3.9	0.0	0.0	0.0	0.0	0.0	4.2	2.1	2.8	0.0
24	9.6	5.8	4.1	4.4	0.0	5.9	0.0	0.0	0.0	4.6	2.3	0.0
25	11.2	3.2	0.0	4.3	3.7	3.1	0.0	6.8	2.1	7.4	0.0	2.3
26	5.6	4.8	4.2	0.0	3.9	5.8	0.0	4.4	4.4	6.1	2.0	3.9
27	2.1	3.6	9.3	3.3	5.4	4.9	4.8	4.8	3.7	3.4	0.0	0.0
28	0.0	4.4	3.4	0.0	5.1	0.0	3.8	6.7	3.1	2.6	2.8	8.8
29	0.0		3.7	0.0	0.0	5.1	2.7	3.3	0.0	2.8	2.1	3.9
30	4.8		0.0	2.1	3.6	3.6	2.8	0.0	0.0	3.9	0.0	5.3
31	7.9		2.8		7.1		2.2	0.0		4.7		8.4
Avg	2.4	3.8	3.2	3.5	2.9	2.9	3.1	2.5	2.7	2.6	2.7	2.4
Min	0.0	0.0	0.0	0.0	0.0	0.0	0.0	0.0	0.0	0.0	0.0	0.0
Day	1+	15+	2+	12+	1+	2+	1+	2+	3+	7+	1+	5+
Max	11.2	8.4	9.3	9.5	7.1	7.3	8.8	6.8	7.1	7.9	11.2	8.8
Day	25	11	27	9	31	11	3	25	22	22	19	28
Std	3.2	2.2	2.4	2.4	2.5	2.1	2.5	2.2	1.8	2.4	2.5	2.6

2.21 Ferizaj - wind rose

Wind rose: 2014
 Station longitude: 21° 8' 13.31"

Station altitude: 578 m asl
 Station latitude: 42° 22' 32.45"

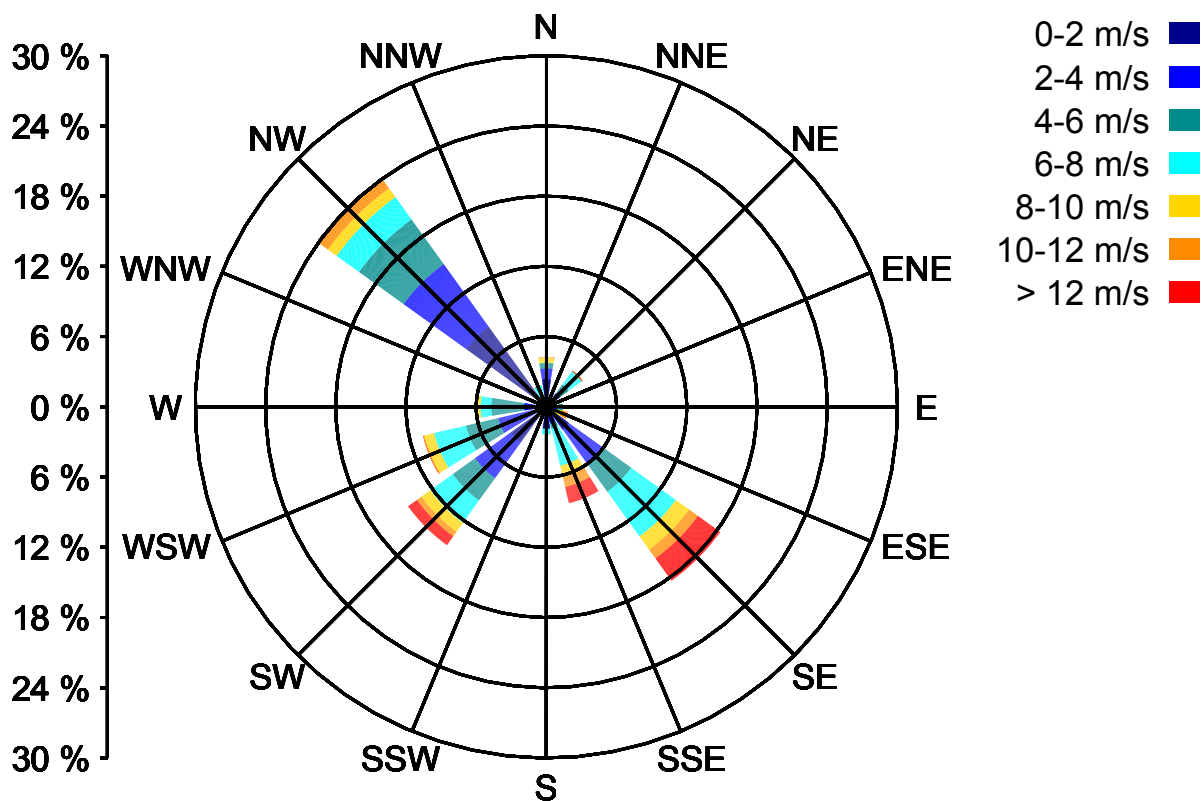

2.22 Peja - wind rose

Wind rose: 2014
 Station longitude: 20° 18' 18.40"

Station altitude: 498 m asl
 Station latitude: 42° 39' 56.88"

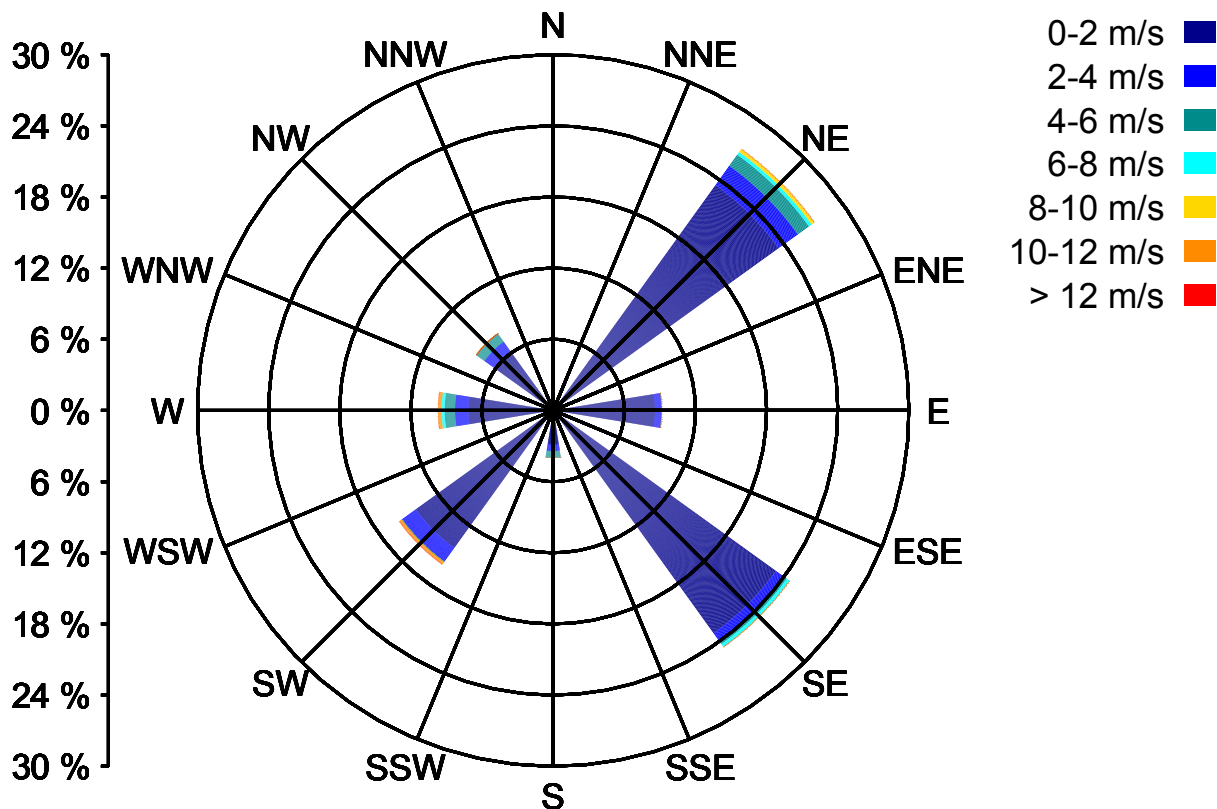

2.23 Pristina - wind rose

Wind rose: 2014
 Station longitude: 21° 8' 13.49"

Station altitude: 573 m asl
 Station latitude: 42° 38' 56.36"

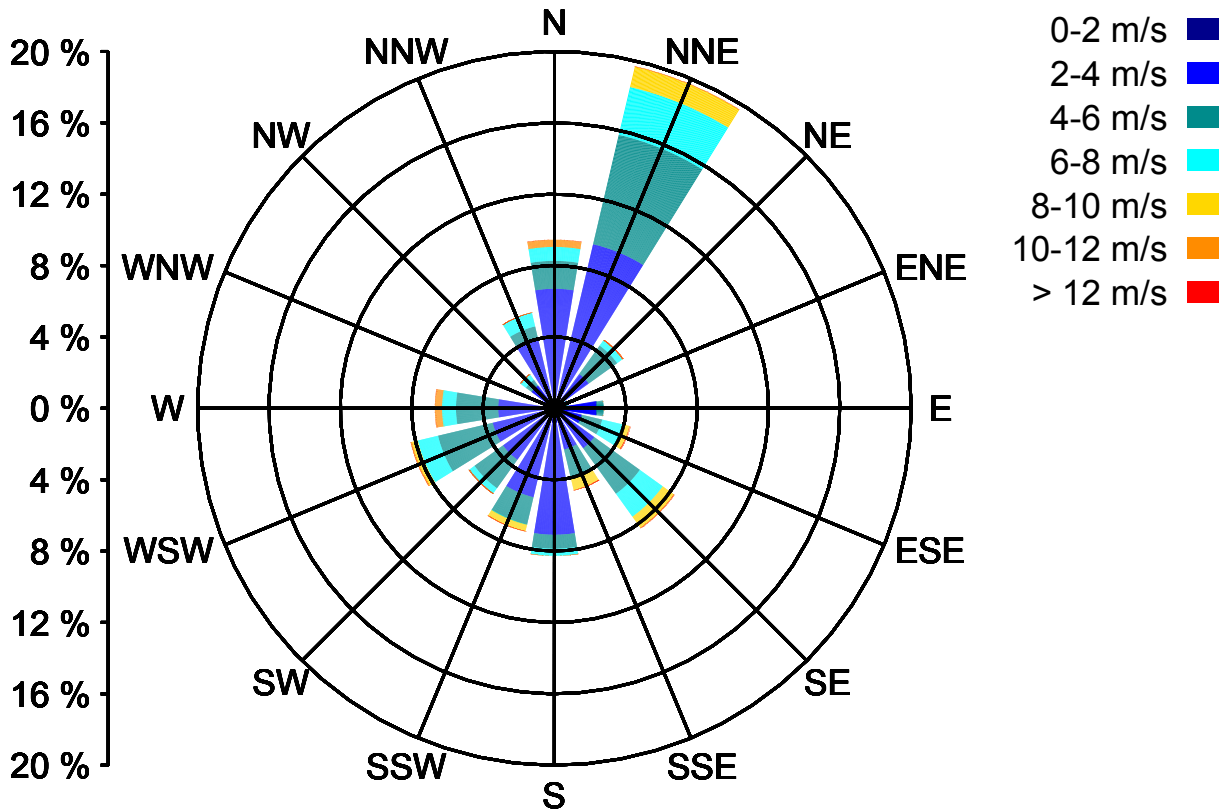

2.24 Pristina - sunshine duration

Sunshine duration (h): 2014
Station longitude: 21° 8' 13.49"

Station altitude: 573 m asl
Station latitude: 42° 38' 56.36"

Day	Jan	Feb	Mar	Apr	May	Jun	Jul	Aug	Sep	Oct	Nov	Dec
1	-	-	-	8.3	-	-	11.4	2.0	7.5	10.6	0.0	0.3
2	-	-	-	9.9	7.7	-	12.1	-	0.0	7.9	4.8	0.0
3	0.0	9.0	2.1	8.9	-	7.2	12.0	-	2.9	0.6	5.0	0.0
4	-	8.6	3.8	0.0	-	7.8	12.2	12.5	0.9	-	6.8	0.0
5	-	5.1	0.0	7.4	4.5	12.3	-	5.4	2.5	-	7.9	0.0
6	0.0	1.3	0.7	-	11.1	11.9	-	5.5	-	0.0	3.1	-
7	-	5.6	1.0	4.9	11.4	-	10.9	4.6	-	0.0	3.7	-
8	0.0	-	-	-	1.1	-	11.5	2.7	0.5	4.6	0.0	0.0
9	0.0	-	-	-	11.7	12.0	12.3	-	4.0	6.4	0.5	0.0
10	-	6.1	-	5.3	-	11.4	9.6	-	7.0	4.9	3.4	0.0
11	-	-	8.8	4.6	-	9.6	-	11.7	8.6	-	0.7	0.0
12	-	3.0	9.9	-	0.4	12.1	5.3	13.1	4.4	-	0.0	7.1
13	4.9	5.1	10.0	-	3.5	6.8	8.5	13.0	-	8.4	0.0	-
14	-	1.2	9.8	9.7	1.1	-	10.0	13.0	-	5.1	0.0	-
15	-	-	-	0.0	0.0	-	3.8	12.4	8.2	0.8	-	0.0
16	-	-	-	0.0	0.7	0.3	10.1	-	5.4	0.4	-	1.9
17	0.0	7.9	9.0	0.8	-	1.8	7.7	-	3.8	4.2	7.0	0.0
18	-	5.7	10.8	0.0	-	5.7	7.0	13.0	9.2	7.3	0.0	0.0
19	-	4.6	9.7	-	13.1	-	-	12.5	9.8	9.2	3.5	0.0
20	-	0.0	9.6	-	3.3	5.6	-	12.1	-	9.6	1.6	-
21	0.0	1.6	10.3	4.9	13.2	-	11.5	10.4	-	8.8	2.1	-
22	0.0	-	-	10.9	12.8	-	4.6	9.0	5.0	0.5	-	7.4
23	6.7	-	-	0.3	12.6	10.0	5.7	-	6.3	0.6	-	7.7
24	0.0	5.9	4.6	2.5	3.3	11.1	6.8	-	10.5	0.9	2.6	6.9
25	-	7.8	3.9	0.4	12.8	5.6	9.4	11.4	3.6	0.0	1.7	4.1
26	-	9.0	2.5	-	11.2	9.9	-	12.4	-	6.2	4.4	0.0
27	0.0	7.6	1.3	-	13.3	10.8	-	11.3	4.7	3.1	0.0	-
28	0.0	3.6	-	0.0	12.1	-	8.4	12.3	4.2	0.0	0.0	-
29	4.3	-	-	0.0	2.2	-	12.4	12.7	10.2	5.9	1.2	0.0
30	3.2	-	10.8	-	1.4	9.1	8.6	-	8.4	1.0	0.0	2.8
31	2.8	-	10.8	-	-	-	1.5	-	-	0.0	-	3.0
Σ (1416.4)	21.9	98.7	129.4	78.8	164.5	161.0	213.3	213.0	127.6	107.0	60.0	41.2
Min	0.0	0.0	0.0	0.0	0.0	0.3	1.5	2.0	0.0	0.0	0.0	0.0
Day	3+	20	5	4+	15	16	31	1	2	6+	1+	2+
Max	6.7	9.0	10.8	10.9	13.3	12.3	12.4	13.1	10.5	10.6	7.9	7.7
Day	23	3+	18+	22	27	5	29	12	24	1	5	23
Std	2.3	2.8	4.1	4.0	5.3	3.5	3.1	3.7	3.1	3.6	2.5	2.8

2.25 Ferizaj - cloud cover

Cloud cover (0-10): 2014
 Station longitude: 21° 8' 13.31"

Station altitude: 578 m asl
 Station latitude: 42° 22' 32.45"

Day	Jan	Feb	Mar	Apr	May	Jun	Jul	Aug	Sep	Oct	Nov	Dec
1	10.0	10.0	4.7	4.0	8.0	8.0	4.7	9.3	5.0	1.0	6.7	9.3
2	4.0	6.7	8.0	2.0	9.0	6.0	2.0	4.3	9.7	4.3	0.0	9.7
3	10.0	0.7	8.3	2.7	9.7	6.3	2.7	5.7	8.7	7.7	0.0	10.0
4	10.0	5.7	9.7	8.0	9.7	7.0	1.7	4.0	9.0	6.3	0.7	10.0
5	10.0	4.3	9.7	8.0	8.7	2.7	0.0	6.0	9.3	5.7	1.3	9.7
6	8.0	9.0	10.0	9.3	4.7	4.3	1.7	9.3	9.0	10.0	5.7	9.7
7	4.0	3.3	10.0	6.3	4.0	4.0	2.3	9.0	10.0	8.7	8.7	8.7
8	10.0	7.3	8.3	1.3	9.7	3.7	2.7	6.3	9.3	6.7	10.0	10.0
9	10.0	7.0	7.7	4.3	3.0	2.7	3.3	2.7	5.7	4.7	5.3	10.0
10	9.0	4.3	10.0	4.0	3.7	3.0	4.7	2.3	4.0	3.3	0.7	8.0
11	10.0	6.0	7.3	5.7	5.3	4.3	6.7	2.7	5.7	3.7	5.7	10.0
12	5.3	8.3	0.0	4.0	9.0	1.0	8.0	0.7	3.0	0.7	9.3	4.0
13	1.0	5.3	0.0	5.7	9.0	7.7	8.0	0.7	4.0	3.3	9.7	0.0
14	7.0	8.7	0.0	3.0	8.7	7.7	8.3	0.3	4.7	5.7	9.3	1.3
15	10.0	4.0	2.7	9.0	10.0	8.3	9.3	1.3	8.3	8.0	1.0	6.3
16	5.7	3.0	5.7	10.0	9.0	8.7	3.7	3.0	7.7	7.7	8.0	7.3
17	8.0	3.3	2.7	10.0	6.7	8.3	5.7	6.0	9.0	7.3	4.3	3.0
18	6.0	4.7	2.3	10.0	4.0	9.0	4.7	0.0	1.0	4.7	8.7	7.0
19	8.3	5.7	3.3	10.0	5.3	9.3	6.3	0.7	1.3	2.7	8.0	10.0
20	5.7	6.7	1.3	7.3	7.7	6.0	2.0	0.7	10.0	1.3	8.3	5.7
21	9.7	10.0	0.0	6.7	1.0	8.0	3.0	3.7	3.7	2.0	8.0	4.7
22	7.7	8.0	3.3	2.0	1.0	2.3	4.7	6.3	6.0	7.0	1.7	0.0
23	7.3	10.0	3.7	10.0	1.7	3.0	6.0	2.0	6.0	10.0	4.3	1.0
24	9.7	5.3	8.0	9.0	6.0	4.0	4.0	2.7	0.7	10.0	6.3	0.0
25	10.0	3.0	5.7	9.3	5.3	6.7	6.0	4.7	7.3	9.0	8.3	6.7
26	10.0	0.7	6.0	10.0	4.0	4.7	4.3	1.7	8.7	8.7	10.0	10.0
27	6.7	3.3	7.3	8.3	2.3	5.3	4.3	0.7	5.7	10.0	10.0	4.7
28	10.0	4.7	7.7	8.7	3.3	1.3	6.3	3.7	5.3	10.0	9.3	10.0
29	5.0		3.7	9.0	8.0	1.0	4.0	0.0	0.7	4.7	9.3	7.7
30	6.0		0.7	9.0	8.0	3.7	7.3	2.0	4.3	10.0	9.3	9.3
31	7.0		0.7		9.0		9.7	2.3		10.0		4.3
Avg	7.8	5.7	5.1	6.9	6.3	5.3	4.8	3.4	6.1	6.3	6.3	6.7
Min	1.0	0.7	0.0	1.3	1.0	1.0	0.0	0.0	0.7	0.7	0.0	0.0
Day	13	3+	12+	8	21+	12+	5	18+	24+	12	2+	13+
Max	10.0	10.0	10.0	10.0	10.0	9.3	9.7	9.3	10.0	10.0	10.0	10.0
Day	1+	1+	6+	16+	15	19	31	1+	7+	6+	8+	3+
Std	2.4	2.6	3.5	2.9	2.9	2.6	2.4	2.7	2.9	3.0	3.5	3.5

2.26 Peja - cloud cover

Cloud cover (0-10): 2014
Station longitude: 20° 18' 18.40"

Station altitude: 498 m asl
Station latitude: 42° 39' 56.88"

Day	Jan	Feb	Mar	Apr	May	Jun	Jul	Aug	Sep	Oct	Nov	Dec
1	-	-	3.3	10.0	6.7	9.3	9.3	4.3	4.3	8.0	4.3	-
2	-	-	9.3	10.0	8.7	8.0	10.0	4.3	4.3	8.7	4.3	6.7
3	-	-	8.7	4.3	5.7	9.3	10.0	5.3	5.3	7.0	5.3	10.0
4	-	-	10.0	2.3	7.7	8.0	7.7	1.0	1.0	7.0	3.7	10.0
5	-	10.0	10.0	9.0	9.3	8.7	2.7	4.0	4.0	4.3	4.3	4.7
6	-	10.0	9.3	10.0	8.7	9.0	2.0	0.7	0.7	2.7	1.7	10.0
7	-	10.0	8.7	4.3	6.7	10.0	2.3	0.0	0.0	2.7	4.3	4.0
8	-	10.0	9.3	2.7	6.0	10.0	4.0	4.3	4.3	5.7	2.3	10.0
9	-	10.0	8.7	4.3	4.3	8.7	3.0	1.3	2.3	6.3	7.7	10.0
10	-	4.7	10.0	10.0	5.3	9.0	5.3	4.0	5.0	3.3	10.0	5.3
11	-	5.7	3.3	10.0	7.3	10.0	8.7	5.0	5.0	10.0	2.3	10.0
12	-	10.0	5.3	10.0	3.3	8.0	7.0	0.0	0.0	10.0	2.7	7.7
13	-	6.7	4.0	10.0	8.0	8.7	5.0	4.5	6.3	10.0	7.0	10.0
14	-	-	8.0	4.0	5.7	10.0	4.3	1.7	1.7	9.3	8.0	7.3
15	-	3.0	10.0	10.0	2.7	5.0	4.3	0.0	0.0	9.3	10.0	3.3
16	-	3.0	10.0	10.0	9.3	4.7	3.7	3.7	3.7	9.3	10.0	10.0
17	-	4.7	3.3	10.0	8.7	2.7	4.3	4.3	4.3	8.0	6.3	10.0
18	-	3.0	4.3	10.0	9.3	6.7	2.7	9.3	9.3	8.7	10.0	10.0
19	-	1.3	5.0	7.0	5.3	2.0	1.0	8.0	8.0	7.0	4.7	10.0
20	-	3.0	4.3	3.7	3.3	6.0	0.0	10.0	10.0	2.3	10.0	10.0
21	-	6.3	3.0	5.3	8.0	4.3	0.0	3.0	3.0	6.0	10.0	10.0
22	-	4.0	3.3	6.0	5.7	5.0	0.0	1.0	1.0	1.7	10.0	6.7
23	-	6.0	7.3	8.7	2.7	9.7	1.0	2.3	2.3	5.3	10.0	9.3
24	-	-	10.0	9.3	6.0	4.7	4.7	2.3	2.3	2.0	10.0	6.3
25	-	2.7	10.0	10.0	4.0	3.0	5.0	8.7	8.7	2.7	6.7	7.3
26	-	2.0	10.0	9.3	4.7	2.3	7.0	10.0	10.0	2.0	10.0	0.0
27	-	4.7	8.7	9.3	2.7	4.0	8.0	10.0	10.0	1.7	10.0	0.0
28	-	5.7	7.3	6.7	5.0	4.3	3.7	10.0	10.0	7.3	10.0	0.0
29	-	-	5.7	8.7	7.7	5.7	4.7	9.0	9.0	0.0	10.0	5.7
30	-	-	8.0	6.7	8.0	5.0	4.7	2.0	2.0	0.7	10.0	5.3
31	-	-	10.0	-	8.0	-	3.7	6.7	-	3.3	-	5.3
Avg	-	5.7	7.4	7.7	6.3	6.7	4.5	4.5	4.6	5.6	7.2	7.2
Min	-	1.3	3.0	2.3	2.7	2.0	0.0	0.0	0.0	0.0	1.7	0.0
Day	-	19	21	4	15+	19	20+	7+	7+	29	6	26+
Max	-	10.0	10.0	10.0	9.3	10.0	10.0	10.0	10.0	10.0	10.0	10.0
Day	-	5+	4+	1+	5+	7+	2+	20+	20+	11+	10+	3+
Std	-	3.0	2.6	2.7	2.1	2.6	2.9	3.4	3.4	3.2	3.0	3.3

2.27 Pristina - cloud cover

Cloud cover (0-10): 2014
 Station longitude: 21° 8' 13.49"

Station altitude: 573 m asl
 Station latitude: 42° 38' 56.36"

Day	Jan	Feb	Mar	Apr	May	Jun	Jul	Aug	Sep	Oct	Nov	Dec
1	-	-	-	-	-	-	3.7	8.3	5.7	0.0	7.7	-
2	-	-	-	-	-	-	0.7	3.7	9.3	6.3	-	-
3	-	-	-	-	-	-	3.3	2.3	8.3	6.3	-	-
4	-	-	-	-	-	-	0.0	1.0	8.7	2.3	-	-
5	-	-	-	-	-	-	-	4.0	8.3	7.0	1.3	-
6	-	-	-	-	-	-	-	7.0	7.3	10.0	8.0	-
7	-	-	-	-	-	-	2.3	6.7	8.3	8.7	8.3	-
8	-	-	-	-	8.3	-	0.7	7.7	9.0	6.7	9.3	-
9	-	-	-	-	-	-	2.0	4.0	5.7	-	8.0	-
10	-	-	-	-	-	-	4.7	0.7	-	-	-	-
11	-	-	-	-	-	-	7.7	0.7	6.3	-	7.3	10.0
12	-	-	-	-	-	-	5.3	0.7	6.0	0.0	9.0	-
13	-	-	-	-	7.7	-	5.0	0.7	4.3	1.0	8.3	-
14	-	-	-	-	-	-	4.0	0.0	-	5.7	9.0	-
15	-	-	-	-	-	-	9.0	1.7	-	8.3	-	-
16	-	-	-	-	-	-	6.3	3.3	5.7	-	-	9.3
17	-	-	-	-	-	-	4.3	5.3	6.3	8.3	4.7	7.0
18	-	-	-	-	-	-	7.3	0.3	2.3	2.7	9.7	10.0
19	-	-	-	-	-	-	-	0.0	2.0	2.3	8.7	-
20	6.0	-	-	-	-	-	-	3.0	9.3	2.3	7.7	6.0
21	-	-	-	-	-	-	1.3	3.3	9.3	5.3	7.0	5.0
22	-	-	-	-	-	-	4.7	3.3	8.7	9.0	-	1.7
23	-	-	-	-	-	-	7.7	0.7	6.3	9.3	-	2.7
24	-	-	-	-	7.3	-	5.3	5.7	1.7	8.3	7.3	2.0
25	-	-	-	-	-	-	5.0	3.0	8.7	9.7	8.0	7.3
26	-	-	-	-	-	-	-	1.0	9.0	8.3	6.3	9.7
27	-	-	-	-	-	-	-	-	6.0	6.0	9.3	2.3
28	-	-	-	-	-	-	6.3	3.0	6.0	8.0	8.3	10.0
29	-	-	-	-	-	-	2.0	2.7	2.3	6.0	8.3	8.3
30	7.7	-	-	-	-	-	7.0	2.3	3.7	7.0	10.0	9.0
31	-	-	-	-	-	-	8.7	4.7	-	10.0	-	6.3
Avg	6.8	-	-	-	7.8	-	4.6	3.0	6.5	6.1	7.8	6.7
Min	6.0	-	-	-	7.3	-	0.0	0.0	1.7	0.0	1.3	1.7
Day	20	-	-	-	24	-	4	14+	24	1+	5	22
Max	7.7	-	-	-	8.3	-	9.0	8.3	9.3	10.0	10.0	10.0
Day	30	-	-	-	8	-	15	1	2+	6+	30	11+
Std	1.2	-	-	-	0.5	-	2.6	2.4	2.4	3.1	1.9	3.1

2.28 Ferizaj - visibility

Visibility (km): 2014
Station longitude: 21° 8' 13.31"

Station altitude: 578 m asl
Station latitude: 42° 22' 32.45"

Day	Jan	Feb	Mar	Apr	May	Jun	Jul	Aug	Sep	Oct	Nov	Dec
1	4.3	9.3	9.0	10.0	10.0	8.0	10.0	8.3	10.0	7.0	8.0	8.7
2	5.0	9.3	5.3	10.0	10.0	8.7	10.0	8.7	7.3	10.0	5.0	9.3
3	0.9	13.3	6.7	10.0	8.0	7.0	10.0	10.0	10.0	6.0	5.1	5.3
4	2.3	10.0	5.8	10.0	8.7	10.0	10.0	10.0	7.0	7.3	4.8	3.7
5	6.0	7.7	7.3	10.0	10.0	10.0	10.0	10.0	8.7	9.0	7.7	4.7
6	6.0	9.3	4.7	9.0	10.0	10.0	10.0	10.0	12.7	5.7	8.3	5.3
7	4.7	8.3	8.3	9.3	10.0	10.0	10.0	10.0	8.0	8.3	7.7	5.0
8	0.8	8.7	10.0	8.7	10.0	10.0	10.0	10.0	6.3	7.0	7.7	8.7
9	0.2	9.3	10.0	10.0	10.0	10.0	10.0	6.8	6.7	6.8	6.7	3.3
10	0.8	10.0	7.3	13.3	10.0	10.0	10.0	10.0	6.7	6.8	5.3	7.3
11	0.4	10.0	7.3	8.7	10.0	10.0	10.0	10.0	10.0	6.8	7.3	5.3
12	3.0	8.7	10.0	9.7	10.0	10.0	10.0	10.0	10.0	8.7	6.3	9.3
13	3.0	7.0	10.0	10.0	10.0	10.0	10.0	13.3	10.0	6.8	9.3	7.7
14	4.7	7.3	10.0	10.0	10.0	10.0	10.0	10.0	8.7	6.8	8.7	3.3
15	6.7	9.3	10.0	8.0	10.0	10.0	9.3	10.0	8.3	9.0	9.3	2.0
16	8.3	10.0	10.0	7.3	10.0	9.3	10.0	10.0	9.3	10.0	8.3	10.0
17	5.0	10.0	10.0	8.0	10.0	9.0	13.3	10.0	10.0	10.0	10.0	8.0
18	8.0	13.3	10.0	7.3	10.0	10.0	10.0	10.0	10.0	10.0	7.3	2.5
19	9.3	10.0	10.0	8.3	10.0	5.7	13.3	10.0	10.0	7.3	10.0	1.0
20	10.0	4.7	10.0	10.0	10.0	8.7	10.0	10.0	9.3	6.7	10.0	3.3
21	9.3	9.3	10.0	10.0	8.3	10.0	10.0	10.0	7.3	8.7	10.0	9.3
22	9.3	9.0	10.0	9.3	10.0	10.0	10.0	10.0	9.3	9.0	10.0	10.0
23	10.0	9.0	10.0	7.0	10.0	10.0	10.0	10.0	7.7	4.7	1.5	10.0
24	9.0	8.0	10.0	6.8	10.0	10.0	10.0	10.0	10.0	6.3	3.0	10.0
25	7.3	9.3	10.0	6.0	10.0	10.0	9.3	10.0	10.0	8.0	4.0	8.7
26	2.7	10.0	10.0	4.7	10.0	10.0	6.8	10.0	9.3	8.3	5.3	3.7
27	5.0	10.0	9.3	8.0	10.0	12.7	10.0	10.0	10.0	8.7	6.0	8.7
28	3.3	9.7	9.0	9.0	10.0	10.0	9.0	10.0	10.0	6.3	9.3	6.0
29	6.3		9.7	8.7	10.0	10.0	10.0	10.0	7.3	9.0	6.0	6.3
30	6.8		9.3	10.0	10.0	10.0	10.0	10.0	6.7	6.7	6.3	6.7
31	7.7		8.7		10.0		8.3	10.0		5.7		8.0
Avg	5.4	9.3	9.0	8.9	9.8	9.6	10.0	9.9	8.9	7.7	7.1	6.5
Min	0.2	4.7	4.7	4.7	8.0	5.7	6.8	6.8	6.3	4.7	1.5	1.0
Day	9	20	6	26	3	19	26	9	8	23	23	19
Max	10.0	13.3	10.0	13.3	10.0	12.7	13.3	13.3	12.7	10.0	10.0	10.0
Day	20+	3+	8+	10	1+	27	17+	13	6	2+	17+	16+
Std	3.1	1.6	1.6	1.6	0.5	1.2	1.1	0.9	1.5	1.5	2.2	2.7

2.29 Peja - visibility

Visibility (km): 2014
 Station longitude: 20° 18' 18.40"

Station altitude: 498 m asl
 Station latitude: 42° 39' 56.88"

Day	Jan	Feb	Mar	Apr	May	Jun	Jul	Aug	Sep	Oct	Nov	Dec
1	2.3	-	7.0	7.0	13.3	3.7	7.7	15.0	10.0	5.3	7.7	7.7
2	2.0	-	8.7	5.3	13.3	8.3	5.3	15.0	13.3	10.0	9.3	5.4
3	9.0	-	7.0	10.3	13.3	5.3	3.0	15.0	7.0	9.3	8.3	16.9
4	9.3	-	7.0	15.0	11.7	7.0	11.7	15.0	8.3	10.3	11.0	16.9
5	8.3	2.2	4.0	8.7	8.3	8.7	11.7	15.0	11.7	11.7	15.0	8.7
6	4.0	1.2	1.0	6.7	11.7	8.7	13.3	15.0	11.7	11.0	12.7	5.4
7	7.0	5.3	4.0	10.0	13.3	3.7	13.3	15.0	11.7	11.7	10.3	10.3
8	6.0	8.7	4.0	15.0	13.3	5.3	15.0	15.0	11.7	8.7	10.0	0.6
9	4.7	7.0	5.7	13.3	13.3	8.7	15.0	15.0	11.7	11.7	10.3	5.3
10	1.2	10.3	1.0	8.7	15.0	5.3	10.0	13.3	11.7	10.3	3.0	8.7
11	3.0	10.3	15.0	8.3	15.0	3.0	11.7	13.3	13.3	3.7	8.7	1.7
12	2.7	5.3	15.0	7.0	11.0	10.0	15.0	13.3	15.0	2.3	5.4	10.3
13	8.3	10.3	15.0	7.0	8.7	8.7	15.0	13.3	13.3	3.7	7.0	3.7
14	30.0	10.3	11.7	15.0	3.0	11.7	13.3	13.3	10.0	2.3	17.7	6.0
15	11.0	13.3	13.3	1.0	5.3	8.7	13.3	13.3	15.0	5.3	20.2	22.0
16	7.0	10.3	15.0	7.0	4.0	3.7	15.0	13.3	13.3	4.0	16.9	1.7
17	22.3	10.3	13.3	4.0	5.7	5.3	15.0	13.3	10.3	5.3	16.8	1.0
18	8.3	13.3	13.3	1.0	13.3	8.7	15.0	13.3	6.0	10.0	17.7	1.8
19	6.7	13.3	13.3	1.0	15.0	5.3	15.0	15.0	4.7	9.3	11.7	1.5
20	7.0	13.3	13.3	13.3	11.0	3.0	15.0	13.3	8.3	10.3	8.0	1.8
21	28.3	8.7	13.3	13.3	8.7	10.0	15.0	13.3	13.3	15.0	10.0	5.7
22	4.0	8.7	13.3	13.3	3.0	8.7	15.0	13.3	7.0	10.3	8.3	5.7
23	27.0	15.0	10.3	5.7	5.3	11.7	15.0	13.3	5.3	15.0	11.7	8.7
24	17.7	15.0	5.3	8.7	8.7	8.7	13.3	15.0	13.3	15.0	11.7	7.0
25	3.8	13.3	11.7	4.0	3.0	3.7	13.3	6.0	10.3	15.0	11.7	5.3
26	18.3	15.0	4.0	13.3	7.0	5.3	11.7	3.3	8.7	15.0	2.0	10.3
27	9.3	10.3	13.3	11.7	10.3	8.7	13.3	7.0	7.0	10.3	2.3	10.3
28	7.3	10.3	13.3	5.7	8.7	5.3	13.3	10.0	5.3	10.3	3.0	10.3
29	5.7		7.0	13.3	15.0	3.0	10.0	6.0	10.0	10.3	3.0	10.3
30	20.3		7.0	13.3	15.0	10.0	13.3	13.3	15.0	10.3	4.7	10.3
31	9.0		8.3		15.0		15.0	13.3		10.3		10.3
Avg	10.0	10.1	9.5	8.9	10.3	6.9	12.8	12.8	10.4	9.5	9.9	7.5
Min	1.2	1.2	1.0	1.0	3.0	3.0	3.0	3.3	4.7	2.3	2.0	0.6
Day	10	6	6+	15+	14+	11+	3	26	19	12+	26	8
Max	30.0	15.0	15.0	15.0	15.0	11.7	15.0	15.0	15.0	15.0	20.2	22.0
Day	14	23+	11+	4+	10+	14+	8+	1+	12+	21+	15	15
Std	8.1	3.8	4.5	4.4	4.1	2.7	3.0	3.1	3.1	3.8	4.9	5.0

2.30 Pristina - visibility

Visibility (km): 2014
Station longitude: 21° 8' 13.49"

Station altitude: 573 m asl
Station latitude: 42° 38' 56.36"

Day	Jan	Feb	Mar	Apr	May	Jun	Jul	Aug	Sep	Oct	Nov	Dec
1	-	-	-	-	-	-	20.0	20.0	20.0	16.7	13.3	10.0
2	-	-	-	-	-	-	20.0	20.0	14.7	20.0	6.7	10.0
3	3.8	26.7	-	-	-	-	20.0	20.0	16.7	20.0	6.7	10.0
4	-	-	16.7	-	-	-	20.0	20.0	13.3	20.0	13.4	10.0
5	-	16.7	-	-	-	-	-	20.0	16.7	20.0	16.7	10.0
6	-	-	-	-	-	-	-	20.0	20.0	10.0	20.0	10.0
7	-	-	16.7	-	-	-	20.0	20.0	16.7	16.7	16.7	16.7
8	20.3	-	-	-	-	-	20.0	10.0	13.3	16.7	13.3	13.3
9	-	-	-	-	-	-	26.7	-	16.7	13.4	16.7	10.0
10	-	-	-	-	-	-	23.3	-	13.4	13.4	13.4	10.0
11	-	-	16.7	-	-	-	20.0	16.7	16.7	-	16.7	10.0
12	-	-	-	-	-	-	20.0	20.0	16.7	-	16.7	20.0
13	-	-	-	-	16.7	-	20.0	20.0	20.0	14.7	10.0	10.1
14	-	-	-	20.0	13.3	-	20.0	20.0	13.4	20.0	10.0	13.4
15	-	-	-	10.7	-	-	20.0	20.0	13.4	10.0	20.0	3.4
16	-	-	-	-	-	-	16.7	-	16.7	13.3	10.0	20.0
17	13.4	-	-	-	-	-	20.0	-	20.0	13.3	13.3	13.3
18	-	-	-	7.3	-	-	16.7	23.3	20.0	20.0	16.7	10.0
19	-	-	-	-	-	-	-	23.3	16.7	16.7	10.0	6.7
20	-	-	-	-	-	-	-	20.0	16.7	20.0	20.0	13.3
21	-	-	-	-	-	-	16.7	20.0	13.3	16.7	20.0	16.7
22	-	-	-	-	-	-	23.3	-	16.7	16.7	20.0	20.0
23	20.0	-	-	-	-	-	16.7	-	13.3	7.0	-	23.3
24	16.7	-	-	-	-	-	16.7	-	20.0	16.7	10.0	33.3
25	-	20.0	-	-	-	-	20.0	20.0	20.0	16.7	13.3	20.0
26	-	-	-	-	-	-	-	20.0	16.7	20.0	13.3	16.7
27	-	-	-	-	-	-	-	23.3	16.7	20.0	13.3	8.3
28	-	-	-	-	-	-	20.0	23.3	20.0	20.0	6.0	16.7
29	-	-	-	-	-	-	20.0	20.0	20.0	16.7	10.0	13.3
30	-	-	-	-	-	-	20.0	20.0	16.7	16.7	10.0	10.0
31	-	-	-	-	-	-	13.3	20.0	-	10.0	-	-
Avg	14.8	21.1	16.7	12.7	15.0	-	19.6	20.0	16.8	16.3	13.7	13.6
Min	3.8	16.7	16.7	7.3	13.3	-	13.3	10.0	13.3	7.0	6.0	3.4
Day	3	5	4+	18	14	-	31	8	4+	23	28	15
Max	20.3	26.7	16.7	20.0	16.7	-	26.7	23.3	20.0	20.0	20.0	33.3
Day	8	3	4+	14	13	-	9	18+	1+	2+	6+	24
Std	6.8	5.1	0.0	6.6	2.4	-	2.6	2.6	2.5	3.7	4.2	5.9

2.31 Ferizaj - snow cover

Snow cover (cm): 2014
 Station longitude: 21° 8' 13.31"

Station altitude: 578 m asl
 Station latitude: 42° 22' 32.45"

Day	Jan	Feb	Mar	Apr	May	Jun	Jul	Aug	Sep	Oct	Nov	Dec
1	0	0	0	0	0	0	0	0	0	0	0	0
2	0	0	0	0	0	0	0	0	0	0	0	0
3	0	0	0	0	0	0	0	0	0	0	0	0
4	0	0	0	0	0	0	0	0	0	0	0	0
5	0	1	0	0	0	0	0	0	0	0	0	0
6	0	0	0	0	0	0	0	0	0	0	0	0
7	0	0	0	0	0	0	0	0	0	0	0	0
8	0	0	0	0	0	0	0	0	0	0	0	0
9	0	0	0	0	0	0	0	0	0	0	0	0
10	0	0	0	0	0	0	0	0	0	0	0	0
11	0	0	4	0	0	0	0	0	0	0	0	0
12	0	0	0	0	0	0	0	0	0	0	0	0
13	0	0	0	0	0	0	0	0	0	0	0	0
14	0	0	0	0	0	0	0	0	0	0	0	0
15	0	0	0	0	0	0	0	0	0	0	0	0
16	0	0	0	0	0	0	0	0	0	0	0	0
17	0	0	0	0	0	0	0	0	0	0	0	0
18	0	0	0	0	0	0	0	0	0	0	0	0
19	0	0	0	0	0	0	0	0	0	0	0	0
20	0	0	0	0	0	0	0	0	0	0	0	0
21	0	0	0	0	0	0	0	0	0	0	0	0
22	0	0	0	0	0	0	0	0	0	0	0	0
23	0	0	0	0	0	0	0	0	0	0	0	0
24	0	0	0	0	0	0	0	0	0	0	0	0
25	0	0	0	0	0	0	0	0	0	0	0	0
26	0	0	0	0	0	0	0	0	0	0	0	0
27	1	0	0	0	0	0	0	0	0	0	0	0
28	0	0	0	0	0	0	0	0	0	0	0	9
29	0	0	0	0	0	0	0	0	0	0	0	9
30	0	0	0	0	0	0	0	0	0	0	0	9
31	0	0	0	0	0	0	0	0	0	0	0	11
Avg	0	0	0	0	0	0	0	0	0	0	0	1
Max	1	1	4	0	0	0	0	0	0	0	0	11
Day	27	5	11	-	-	-	-	-	-	-	-	31

2.32 Pristina - snow cover

Snow cover (cm): 2014
Station longitude: 21° 8' 13.49"

Station altitude: 573 m asl
Station latitude: 42° 38' 56.36"

Day	Jan	Feb	Mar	Apr	May	Jun	Jul	Aug	Sep	Oct	Nov	Dec
1	0	0	0	0	0	0	0	0	0	0	0	0
2	0	0	0	0	0	0	0	0	0	0	0	0
3	0	0	0	0	0	0	0	0	0	0	0	0
4	0	0	0	0	0	0	0	0	0	0	0	0
5	0	0	0	0	0	0	0	0	0	0	0	0
6	0	0	0	0	0	0	0	0	0	0	0	0
7	0	0	0	0	0	0	0	0	0	0	0	0
8	0	0	0	0	0	0	0	0	0	0	0	0
9	0	0	0	0	0	0	0	0	0	0	0	0
10	0	0	0	0	0	0	0	0	0	0	0	0
11	0	0	0	0	0	0	0	0	0	0	0	0
12	0	0	0	0	0	0	0	0	0	0	0	0
13	0	0	0	0	0	0	0	0	0	0	0	0
14	0	0	0	0	0	0	0	0	0	0	0	0
15	0	0	0	0	0	0	0	0	0	0	0	0
16	0	0	0	6	0	0	0	0	0	0	0	0
17	0	0	0	0	0	0	0	0	0	0	0	0
18	0	0	0	0	0	0	0	0	0	0	0	0
19	0	0	0	0	0	0	0	0	0	7	0	0
20	0	0	0	0	0	0	0	0	0	2	0	0
21	0	0	0	0	0	0	0	0	0	0	0	0
22	0	0	0	0	0	0	0	0	0	0	0	0
23	0	0	0	0	0	0	0	0	0	0	0	0
24	0	0	0	0	0	0	0	0	0	0	0	0
25	0	0	0	0	0	0	0	0	0	0	0	0
26	0	0	0	0	0	0	0	0	0	0	0	0
27	0	0	0	0	0	0	0	0	0	0	0	9
28	0	0	0	0	0	0	0	0	0	0	0	0
29	3		0	0	0	0	0	0	0	0	0	15
30	0		0	0	0	0	0	0	0	0	0	13
31	0		0		0		0	0		0		13
Avg	0	0	0	0	0	0	0	0	0	0	0	2
Max	3	0	0	6	0	0	0	0	0	7	0	15
Day	29	-	-	16	-	-	-	-	-	19	-	29

2.33 Ferizaj - new snow

New snow (cm): 2014
 Station longitude: 21° 8' 13.31"

Station altitude: 578 m asl
 Station latitude: 42° 22' 32.45"

Day	Jan	Feb	Mar	Apr	May	Jun	Jul	Aug	Sep	Oct	Nov	Dec
1	0	0	0	0	0	0	0	0	0	0	0	0
2	0	0	0	0	0	0	0	0	0	0	0	0
3	0	0	0	0	0	0	0	0	0	0	0	0
4	0	0	0	0	0	0	0	0	0	0	0	0
5	0	1	0	0	0	0	0	0	0	0	0	0
6	0	0	0	0	0	0	0	0	0	0	0	0
7	0	0	0	0	0	0	0	0	0	0	0	0
8	0	0	0	0	0	0	0	0	0	0	0	0
9	0	0	0	0	0	0	0	0	0	0	0	0
10	0	0	0	0	0	0	0	0	0	0	0	0
11	0	0	4	0	0	0	0	0	0	0	0	0
12	0	0	0	0	0	0	0	0	0	0	0	0
13	0	0	0	0	0	0	0	0	0	0	0	0
14	0	0	0	0	0	0	0	0	0	0	0	0
15	0	0	0	0	0	0	0	0	0	0	0	0
16	0	0	0	0	0	0	0	0	0	0	0	0
17	0	0	0	0	0	0	0	0	0	0	0	0
18	0	0	0	0	0	0	0	0	0	0	0	0
19	0	0	0	0	0	0	0	0	0	0	0	0
20	0	0	0	0	0	0	0	0	0	0	0	0
21	0	0	0	0	0	0	0	0	0	0	0	0
22	0	0	0	0	0	0	0	0	0	0	0	0
23	0	0	0	0	0	0	0	0	0	0	0	0
24	0	0	0	0	0	0	0	0	0	0	0	0
25	0	0	0	0	0	0	0	0	0	0	0	0
26	0	0	0	0	0	0	0	0	0	0	0	0
27	1	0	0	0	0	0	0	0	0	0	0	9
28	0	0	0	0	0	0	0	0	0	0	0	0
29	0	0	0	0	0	0	0	0	0	0	0	0
30	0	0	0	0	0	0	0	0	0	0	0	6
31	0	0	0	0	0	0	0	0	0	0	0	0
Avg	0	0	0	0	0	0	0	0	0	0	0	0
Max	1	1	4	0	0	0	0	0	0	0	0	9
Day	27	5	11	-	-	-	-	-	-	-	-	27

2.34 Ferizaj - max. air temperature

Max. air temperature (°C): 2014
Station longitude: 21° 8' 13.31"

Station altitude: 578 m asl
Station latitude: 42° 22' 32.45"

Day	Jan	Feb	Mar	Apr	May	Jun	Jul	Aug	Sep	Oct	Nov	Dec
1	5.0	3.5	10.2	19.6	16.2	17.9	23.2	22.6	28.0	22.6	7.6	11.0
2	6.6	4.5	6.8	20.0	19.4	17.8	27.6	26.8	18.8	21.6	11.4	10.0
3	3.8	6.8	10.0	20.2	16.2	20.6	27.8	29.4	22.2	18.4	12.8	9.0
4	3.8	6.8	11.4	17.0	15.8	20.6	24.6	28.2	22.6	18.8	12.8	7.5
5	5.8	8.6	8.6	17.5	12.4	23.6	28.0	28.0	22.4	15.8	13.5	10.2
6	9.2	5.0	5.2	15.0	17.9	25.6	30.2	24.4	22.2	13.2	15.2	10.2
7	10.6	10.2	9.8	16.4	20.8	26.0	30.8	26.4	21.8	16.8	14.8	11.2
8	4.4	9.6	9.0	19.4	18.4	27.4	31.6	24.8	19.8	19.0	14.4	5.4
9	4.7	11.2	10.6	18.2	19.0	27.8	27.2	27.4	22.2	21.6	14.8	3.6
10	6.0	14.8	4.4	10.4	20.8	28.8	26.2	30.0	24.8	21.4	16.5	4.0
11	4.2	17.4	8.8	7.4	24.4	28.4	25.0	31.0	24.9	22.4	14.4	3.4
12	9.6	12.2	13.8	13.8	19.6	27.8	23.0	32.6	23.8	23.6	13.6	7.0
13	9.0	12.4	14.4	15.1	20.0	27.7	23.4	32.6	25.0	23.8	13.0	8.2
14	9.8	9.0	17.6	17.8	16.0	24.6	26.2	32.6	19.4	22.0	11.6	2.7
15	8.4	11.8	19.4	9.0	11.2	20.0	23.0	29.8	21.6	18.8	15.8	1.8
16	11.0	16.5	15.8	3.0	13.8	18.0	25.4	27.8	20.0	23.8	12.6	7.2
17	7.4	20.6	19.0	8.4	16.4	17.4	26.0	21.4	18.8	23.4	15.8	8.8
18	10.6	19.0	22.4	8.0	19.4	21.8	24.5	24.8	20.8	20.6	12.8	4.0
19	10.0	18.6	22.8	8.8	21.4	22.4	25.5	28.2	23.6	19.2	13.8	4.2
20	12.6	11.2	14.4	16.0	19.2	21.8	29.4	29.4	21.0	20.8	9.8	7.8
21	9.8	11.4	19.8	16.8	25.0	22.2	31.6	30.4	25.2	20.8	8.8	6.6
22	6.2	13.8	20.2	22.6	25.6	23.4	23.4	27.4	25.4	18.8	7.8	6.4
23	12.8	10.2	19.0	18.9	26.2	27.6	24.2	29.2	14.4	6.0	4.8	11.4
24	9.4	10.4	16.6	21.4	23.8	29.8	25.6	27.4	17.4	6.8	5.1	9.2
25	4.6	10.0	12.2	14.2	25.6	27.4	29.4	24.4	19.8	4.4	5.4	5.4
26	-1.4	14.0	9.2	14.4	24.4	27.6	28.4	29.2	16.0	5.3	4.0	2.2
27	-0.8	13.2	11.0	16.4	26.0	23.0	27.4	30.9	15.6	5.8	4.8	0.6
28	0.0	11.6	13.6	17.8	23.6	26.2	25.0	25.2	16.8	5.6	8.8	0.8
29	4.8		17.0	14.0	18.4	28.4	28.6	25.4	20.6	10.8	11.4	-1.8
30	6.6		18.0	17.4	18.2	27.8	29.6	28.8	21.4	9.4	9.6	-7.0
31	7.4		20.2		17.8		24.2	28.4		7.2		-7.4
Avg	6.8	11.6	13.9	15.2	19.8	24.3	26.6	27.9	21.2	16.4	11.3	5.3
Min	-1.4	3.5	4.4	3.0	11.2	17.4	23.0	21.4	14.4	4.4	4.0	-7.4
Day	26	1	10	16	15	17	12+	17	23	25	26	31
Max	12.8	20.6	22.8	22.6	26.2	29.8	31.6	32.6	28.0	23.8	16.5	11.4
Day	23	17	19	22	23	24	8+	12+	1	13+	10	23
Std	3.6	4.3	5.1	4.7	4.1	3.8	2.6	2.8	3.2	6.7	3.8	4.8

2.35 Peja - max. air temperature

Max. air temperature (°C): 2014

Station altitude: 498 m asl

Station longitude: 20° 18' 18.40"

Station latitude: 42° 39' 56.88"

Day	Jan	Feb	Mar	Apr	May	Jun	Jul	Aug	Sep	Oct	Nov	Dec
1	-3.0	-	6.7	8.3	19.6	18.7	26.5	31.8	29.5	20.5	22.8	9.2
2	-3.0	-	10.3	14.1	22.8	17.8	24.8	31.5	26.8	20.8	22.3	6.2
3	-5.8	-	14.1	11.7	21.3	15.8	17.3	29.5	27.2	19.0	23.8	0.6
4	-8.0	-	14.8	18.0	17.9	17.0	24.2	30.2	28.4	21.2	19.6	1.8
5	-6.8	11.3	12.6	14.6	16.9	18.4	26.4	31.4	26.8	21.8	16.3	11.2
6	-4.3	-2.4	7.1	11.7	19.2	18.7	28.3	34.2	25.5	24.0	18.5	9.8
7	-1.8	13.4	13.2	10.6	22.1	18.0	30.6	30.2	24.8	23.6	13.2	9.3
8	1.6	-1.2	11.5	18.1	22.6	14.2	27.2	32.0	26.0	13.4	14.7	6.3
9	0.6	12.1	13.8	17.4	23.5	19.7	28.3	23.4	21.4	16.8	10.2	6.7
10	0.2	16.2	4.8	10.9	24.3	18.4	28.3	31.8	20.7	17.2	15.0	13.6
11	-4.2	20.2	12.1	10.6	21.6	16.0	27.2	25.5	15.3	20.8	10.6	7.0
12	-4.0	18.7	16.8	13.6	20.7	22.1	28.0	17.8	14.8	10.8	14.6	8.1
13	-5.0	13.8	18.6	14.9	21.6	22.7	26.7	26.7	29.7	9.5	4.2	5.3
14	-4.8	11.6	5.8	21.2	23.4	19.5	28.6	30.5	30.4	10.7	4.4	6.4
15	-2.8	15.2	10.6	10.5	27.0	27.5	29.3	34.0	29.3	18.9	3.4	6.8
16	3.0	18.7	9.7	8.5	17.0	28.3	25.3	31.8	28.5	14.7	2.5	2.6
17	3.0	16.3	22.4	12.0	19.3	24.4	24.6	30.4	21.4	20.5	7.6	2.1
18	0.2	21.8	24.3	8.3	22.2	30.4	26.7	31.8	20.6	20.8	7.6	3.6
19	2.0	20.8	11.5	10.3	27.0	33.2	28.6	31.5	21.4	19.0	10.1	1.5
20	2.5	14.5	18.1	20.9	23.5	31.6	31.7	34.6	23.6	16.4	10.7	1.0
21	0.8	15.3	20.8	20.2	30.0	30.6	32.5	34.2	27.4	16.0	13.0	4.3
22	8.6	18.1	19.1	23.2	32.1	32.3	33.4	33.0	21.5	15.7	10.2	2.2
23	0.4	14.1	14.6	21.6	26.3	28.8	33.1	35.2	27.3	17.4	12.8	-0.4
24	5.0	11.9	12.9	21.8	29.2	29.7	32.3	31.8	26.4	16.7	5.0	-0.6
25	4.7	12.8	14.7	15.3	26.0	30.4	31.4	24.8	16.0	21.3	12.5	2.7
26	4.7	16.4	13.1	19.3	20.7	31.1	32.0	29.4	12.5	18.0	12.4	7.4
27	3.8	14.9	13.2	20.8	21.6	34.3	31.0	25.8	16.0	18.8	13.5	3.2
28	12.2	5.8	16.8	19.1	21.2	34.8	31.4	25.5	17.4	12.2	8.7	3.9
29	14.2		15.3	16.1	20.6	33.4	28.7	17.8	18.8	14.0	10.3	4.2
30	15.4		11.7	18.1	21.8	32.8	29.4	18.5	22.0	14.0	-	5.2
31	12.2		9.8		21.2		30.8	22.5		16.5		4.1
Avg	1.3	13.8	13.6	15.4	22.7	25.0	28.5	29.0	23.2	17.5	12.1	5.0
Min	-8.0	-2.4	4.8	8.3	16.9	14.2	17.3	17.8	12.5	9.5	2.5	-0.6
Day	4	6	10	1+	5	8	3	12+	26	13	16	24
Max	15.4	21.8	24.3	23.2	32.1	34.8	33.4	35.2	30.4	24.0	23.8	13.6
Day	30	18	18	22	22	28	22	23	14	6	3	10
Std	6.2	6.0	4.6	4.6	3.6	6.8	3.3	4.9	5.1	3.8	5.7	3.4

2.36 Pristina - max. air temperature

Max. air temperature (°C): 2014

Station longitude: 21° 8' 13.49"

Station altitude: 573 m asl

Station latitude: 42° 38' 56.36"

Day	Jan	Feb	Mar	Apr	May	Jun	Jul	Aug	Sep	Oct	Nov	Dec
1	5.1	6.1	11.2	21.0	16.2	18.3	23.8	23.8	28.7	23.4	9.2	12.4
2	5.8	5.9	7.1	21.2	19.6	16.4	28.3	27.7	20.3	22.2	12.1	10.2
3	5.2	8.6	11.2	20.3	17.6	22.2	27.8	30.6	22.4	17.8	14.2	7.4
4	3.9	7.6	13.3	19.0	17.8	21.4	24.4	29.5	23.1	19.6	15.2	8.2
5	6.3	9.8	9.4	18.4	14.4	24.1	29.6	28.2	23.0	18.3	17.6	10.8
6	9.8	8.0	6.0	13.4	18.2	25.2	31.0	26.4	22.3	13.8	16.2	9.1
7	10.9	11.5	10.8	17.6	21.4	26.3	31.2	26.8	23.3	17.2	18.8	11.8
8	5.2	12.2	10.4	20.6	18.8	28.4	31.6	24.8	21.1	19.8	15.4	5.8
9	4.1	12.9	12.1	18.3	20.0	28.4	27.4	28.6	23.6	21.8	15.8	2.9
10	12.7	15.0	3.8	11.0	22.2	29.5	26.4	31.0	25.6	22.0	17.1	2.6
11	6.7	18.3	9.4	10.3	25.0	30.4	22.2	33.1	26.4	24.1	14.8	3.7
12	11.3	13.2	15.2	13.8	19.1	28.9	24.2	33.6	25.4	24.4	14.6	8.7
13	9.0	12.8	16.2	14.6	22.1	27.1	27.1	34.3	26.2	25.1	14.2	7.1
14	9.9	8.7	18.4	18.8	15.1	24.2	26.2	34.2	22.2	24.1	12.8	6.0
15	10.2	12.2	19.4	10.1	11.0	21.4	24.8	30.9	24.3	20.0	15.2	2.2
16	10.8	17.2	15.5	3.7	14.8	18.9	25.3	28.8	20.6	20.8	12.8	9.2
17	10.4	19.1	20.1	9.2	16.6	19.3	26.2	21.4	20.2	23.7	16.4	8.6
18	11.6	19.7	22.3	7.4	19.2	24.6	24.2	25.8	22.6	20.2	14.4	5.4
19	12.4	20.0	21.8	9.4	22.2	21.2	26.8	29.4	24.6	20.0	14.1	3.8
20	14.4	13.4	15.0	15.9	20.0	22.2	29.6	30.1	22.4	21.4	9.4	9.8
21	9.8	13.2	19.6	18.3	25.3	21.4	31.8	30.7	25.2	22.0	9.5	7.4
22	7.4	16.4	20.4	22.3	26.8	24.6	25.4	29.9	25.4	19.3	9.1	8.8
23	12.6	12.0	19.2	20.4	27.6	28.0	26.9	31.2	14.8	5.1	5.1	12.6
24	10.8	9.8	17.4	18.9	23.8	30.0	26.1	28.8	17.3	8.6	7.0	13.2
25	7.0	11.0	12.2	14.1	26.3	26.6	27.6	24.3	20.4	4.6	5.4	10.2
26	-3.8	14.4	11.4	16.8	25.4	25.2	29.7	29.3	16.2	7.2	5.2	3.6
27	-2.1	13.6	13.0	18.8	25.5	23.2	28.6	31.5	16.4	7.4	5.0	1.8
28	1.3	14.2	14.2	17.3	24.4	26.2	27.6	23.9	17.8	7.5	8.8	2.8
29	6.4		17.8	14.7	20.9	28.1	28.8	27.2	20.4	11.4	11.5	1.6
30	8.8		19.3	15.8	19.6	27.8	30.3	29.3	24.3	9.8	10.6	-5.7
31	10.2		20.4		18.1		25.1	30.4		8.4		-6.3
Avg	7.9	12.7	14.6	15.7	20.5	24.7	27.3	28.9	22.2	17.1	12.3	6.3
Min	-3.8	5.9	3.8	3.7	11.0	16.4	22.2	21.4	14.8	4.6	5.0	-6.3
Day	26	2	10	16	15	2	11	17	23	25	27	31
Max	14.4	20.0	22.3	22.3	27.6	30.4	31.8	34.3	28.7	25.1	18.8	13.2
Day	20	19	18	22	23	11	21	13	1	13	7	24
Std	4.2	3.9	4.9	4.7	4.1	3.8	2.5	3.2	3.3	6.6	4.0	4.8

2.37 Ferizaj - min. air temperature

Min. air temperature (°C): 2014

Station altitude: 578 m asl

Station longitude: 21° 8' 13.31"

Station latitude: 42° 22' 32.45"

Day	Jan	Feb	Mar	Apr	May	Jun	Jul	Aug	Sep	Oct	Nov	Dec
1	1.8	0.5	-2.2	4.5	7.8	9.2	13.5	14.6	12.2	5.2	4.8	8.2
2	2.2	0.8	5.0	2.8	7.0	9.0	10.0	16.2	16.6	5.0	-2.8	7.5
3	-1.4	-3.5	-0.4	4.0	9.4	5.6	12.5	14.0	15.4	7.8	-3.6	4.5
4	1.0	-3.6	-0.4	4.0	7.0	11.0	9.8	15.2	16.2	6.5	0.5	3.2
5	0.2	0.2	5.0	5.4	4.8	8.0	9.0	16.8	16.5	6.0	3.5	6.0
6	5.0	-0.8	3.4	7.0	6.5	9.2	12.0	15.6	15.2	7.0	4.6	8.5
7	4.0	1.0	3.5	5.6	3.2	12.4	16.0	14.8	14.8	10.4	8.0	5.5
8	2.5	-2.0	4.4	3.2	6.6	13.5	17.0	16.8	15.5	12.2	12.0	3.6
9	1.2	2.4	3.0	3.5	9.5	14.0	15.2	13.5	12.0	8.0	10.6	0.6
10	-0.4	4.0	1.0	2.0	7.0	15.2	10.2	14.0	11.6	6.5	6.5	0.0
11	-2.0	1.5	-1.0	1.0	8.9	15.6	11.0	15.2	11.8	7.5	8.0	0.0
12	-2.8	8.0	-1.0	2.0	11.0	13.6	11.2	15.0	12.6	6.6	6.5	-1.2
13	-2.4	4.1	-1.6	3.0	6.8	12.0	11.4	16.5	12.0	7.8	9.0	-4.0
14	-6.0	-1.2	-1.8	1.5	10.5	12.8	12.0	16.8	12.5	8.5	9.0	-5.5
15	2.0	3.4	1.0	6.0	6.0	11.5	16.2	15.2	11.0	12.2	6.8	-5.2
16	3.6	-2.8	5.5	0.2	6.6	12.8	13.8	14.0	12.0	13.5	3.8	-0.2
17	-2.8	0.5	-1.5	0.5	6.5	10.6	13.2	14.6	12.5	14.6	8.5	0.8
18	0.6	1.6	1.0	3.0	4.6	13.6	15.5	8.2	11.2	12.0	2.5	0.0
19	0.5	3.0	3.2	5.5	5.0	11.0	14.5	9.0	8.0	5.2	6.6	1.0
20	6.5	2.8	0.5	5.4	12.0	13.2	16.5	11.8	11.0	2.7	5.6	1.0
21	2.0	3.0	-0.6	2.6	7.0	10.5	14.6	13.5	13.2	3.6	3.6	-0.8
22	3.5	2.4	2.5	6.4	9.2	10.2	17.6	13.4	12.0	7.4	-2.4	-4.0
23	4.0	2.5	3.0	9.0	10.0	10.5	12.8	15.2	6.5	0.2	-3.0	-2.6
24	1.7	2.6	5.5	10.2	11.6	12.8	15.4	16.4	2.5	0.5	-3.8	-4.0
25	-3.8	-3.2	0.2	11.5	10.0	15.2	13.4	13.0	8.0	0.8	-3.9	-5.0
26	-5.7	-4.0	2.0	10.5	11.0	15.5	13.0	10.2	8.6	1.0	0.2	0.0
27	-6.8	-3.0	0.6	9.6	10.0	13.5	16.5	12.0	9.4	1.5	0.2	-8.0
28	-7.9	-0.2	0.4	10.0	9.5	9.4	17.0	17.0	8.0	1.6	3.5	-9.5
29	-2.6		7.0	9.5	9.2	11.0	13.4	9.5	3.8	0.6	4.2	-8.4
30	-4.5		2.5	8.0	12.0	14.0	16.4	12.0	5.0	0.5	7.0	-10.7
31	-2.0		3.2		10.0		18.0	14.0		5.0		-11.6
Avg	-0.3	0.7	1.7	5.2	8.3	11.9	13.8	14.0	11.3	6.1	3.9	-1.0
Min	-7.9	-4.0	-2.2	0.2	3.2	5.6	9.0	8.2	2.5	0.2	-3.9	-11.6
Day	28	26	1	16	7	3	5	18	24	23	25	31
Max	6.5	8.0	7.0	11.5	12.0	15.6	18.0	17.0	16.6	14.6	12.0	8.5
Day	20	12	29	25	20+	11	31	28	2	17	8	6
Std	3.7	2.9	2.5	3.3	2.3	2.4	2.5	2.4	3.7	4.2	4.6	5.5

2.38 Peja - min. air temperature

Min. air temperature (°C): 2014
Station longitude: 20° 18' 18.40"

Station altitude: 498 m asl
Station latitude: 42° 39' 56.88"

Day	Jan	Feb	Mar	Apr	May	Jun	Jul	Aug	Sep	Oct	Nov	Dec
1	-8.6	-	0.4	0.3	12.1	10.2	17.8	19.6	14.5	9.0	10.0	2.8
2	-15.0	-	1.4	6.3	11.6	11.3	16.5	19.2	14.8	9.4	9.5	-0.4
3	-12.0	-	1.8	5.1	9.1	10.4	15.4	16.4	15.3	9.2	10.8	-2.2
4	-13.0	-	1.4	5.5	5.9	6.8	14.8	17.3	16.2	9.5	3.8	-2.7
5	-16.0	-1.2	4.2	7.4	4.7	8.4	13.9	19.2	16.4	8.8	3.5	0.4
6	-14.0	8.7	3.1	7.6	4.2	9.6	15.8	19.0	15.8	10.2	3.5	-1.3
7	-17.0	1.2	5.3	4.8	3.8	11.2	17.4	16.8	11.8	9.0	2.8	-3.2
8	-1.6	13.8	5.6	8.5	9.0	9.1	18.6	14.4	7.4	6.2	1.4	-1.8
9	-4.5	4.1	3.0	6.9	10.4	10.8	16.0	16.8	13.4	3.7	6.8	0.8
10	-11.0	2.5	-0.6	3.9	11.7	10.5	17.4	19.4	6.8	10.0	5.3	4.2
11	-12.0	3.2	-2.0	1.8	9.8	9.2	16.8	19.6	4.8	14.6	-0.8	4.5
12	-13.0	-1.3	2.8	2.4	7.1	11.4	17.4	15.0	4.2	6.4	2.3	1.6
13	-10.0	3.1	-1.0	6.7	11.4	13.1	18.0	16.2	7.8	6.0	0.4	1.8
14	-8.0	0.9	-1.2	8.2	10.6	10.4	16.3	17.8	11.0	6.4	1.2	-2.6
15	-5.5	1.6	-0.4	3.9	11.5	12.6	17.2	19.2	11.8	7.6	0.6	-5.2
16	-3.3	-3.0	1.8	0.8	7.5	13.8	15.8	19.2	12.6	8.4	-0.8	-4.8
17	-0.7	1.6	8.2	0.7	7.2	15.3	12.6	18.5	12.7	9.0	-0.2	0.4
18	0.0	6.2	9.1	3.5	6.3	17.1	13.5	19.6	11.8	9.4	5.4	1.4
19	-3.0	3.1	6.9	6.3	7.6	16.9	16.1	19.2	11.2	9.2	5.8	0.6
20	-5.3	4.6	4.6	8.0	11.1	19.4	17.6	20.6	11.4	1.2	7.6	-0.5
21	-8.0	2.9	-0.2	5.0	7.5	18.8	18.2	16.8	11.8	0.0	8.0	-0.2
22	-4.0	4.1	2.9	11.2	9.0	20.2	18.7	18.8	12.0	-0.8	5.8	-7.8
23	-6.7	4.8	2.7	9.8	15.0	18.5	19.6	20.2	15.8	5.4	5.0	-3.2
24	-8.0	1.2	3.1	11.1	16.7	18.8	18.6	18.0	9.2	4.8	-1.6	-2.8
25	1.5	-3.1	-0.9	10.6	14.8	18.5	19.4	19.0	12.4	8.4	2.0	-2.6
26	0.4	-3.5	2.5	10.2	7.1	20.6	18.6	15.8	8.6	3.8	4.8	-5.6
27	-1.0	-2.6	1.4	9.6	11.4	19.8	17.9	18.0	8.2	6.8	5.5	-6.4
28	0.0	-0.6	6.3	9.3	10.5	20.7	19.3	19.6	8.9	5.5	0.3	-8.6
29	-0.8		4.9	8.9	9.5	22.5	19.6	15.0	8.4	2.0	-1.0	-7.8
30	-5.0		2.8	13.1	11.4	19.6	17.2	13.0	6.2	-2.0	-	-6.9
31	-4.0		1.6		9.6		16.7	16.8		-1.0		-7.2
Avg	-6.7	2.2	2.6	6.6	9.5	14.5	17.1	17.9	11.1	6.3	3.7	-2.1
Min	-17.0	-3.5	-2.0	0.3	3.8	6.8	12.6	13.0	4.2	-2.0	-1.6	-8.6
Day	7	26	11	1	7	4	17	30	12	30	24	28
Max	1.5	13.8	9.1	13.1	16.7	22.5	19.6	20.6	16.4	14.6	10.8	4.5
Day	25	8	18	30	24	29	23+	20	5	11	3	11
Std	5.4	4.0	2.8	3.4	3.1	4.7	1.8	1.9	3.4	3.9	3.5	3.6

2.39 Pristina - min. air temperature

Min. air temperature (°C): 2014
Station longitude: 21° 8' 13.49"

Station altitude: 573 m asl
Station latitude: 42° 38' 56.36"

Day	Jan	Feb	Mar	Apr	May	Jun	Jul	Aug	Sep	Oct	Nov	Dec
1	3.0	2.2	-0.4	7.0	8.4	7.4	12.0	14.9	13.8	6.1	5.3	7.6
2	2.6	0.8	5.6	4.4	7.3	9.4	10.8	16.4	16.5	5.5	-3.9	6.6
3	0.2	-3.0	0.3	5.3	9.7	5.6	13.9	15.0	15.3	12.8	-3.8	5.3
4	2.5	-0.4	1.8	4.8	7.7	10.7	10.4	16.1	16.2	6.7	1.4	4.4
5	0.5	0.3	5.4	9.4	4.9	9.2	10.5	16.4	15.5	5.6	3.5	6.1
6	3.9	-1.4	2.8	6.6	4.8	10.3	14.1	16.5	15.3	10.1	7.6	8.1
7	2.9	3.0	4.8	5.2	4.6	11.2	16.0	15.4	14.9	11.6	8.6	6.3
8	2.1	0.3	5.1	5.0	8.7	14.1	16.2	17.6	15.3	11.8	11.9	4.1
9	1.6	4.4	3.4	6.0	8.8	14.6	18.2	13.6	11.5	9.8	10.1	1.5
10	0.2	2.4	1.5	2.8	7.5	13.3	13.7	15.7	12.0	8.4	5.4	0.5
11	-1.7	3.9	-1.4	3.6	7.0	14.8	11.7	16.4	12.8	7.7	5.4	1.2
12	-2.6	10.0	-1.0	3.2	14.0	15.0	13.4	17.2	14.2	6.7	8.1	0.8
13	-1.7	4.2	-0.5	5.3	8.5	13.7	12.7	18.9	14.4	8.5	10.3	-4.1
14	-5.4	0.1	-0.8	2.4	10.9	15.1	13.3	17.3	13.5	9.8	9.3	-6.8
15	4.4	0.8	0.3	7.4	6.3	11.8	15.9	16.6	11.6	12.0	7.2	-5.9
16	4.5	-2.8	5.9	0.3	7.1	13.2	13.7	15.3	12.0	15.2	5.5	-0.5
17	-3.3	1.4	6.1	0.6	6.6	14.4	12.5	14.6	12.6	13.6	9.2	2.0
18	5.3	4.6	2.4	3.1	5.6	13.5	15.8	8.4	9.6	11.4	5.9	1.8
19	0.7	3.2	6.6	5.3	6.2	11.8	14.5	10.2	9.1	6.3	7.2	1.7
20	5.2	4.3	0.5	6.2	12.4	13.2	16.6	14.2	12.8	3.5	5.9	1.5
21	2.5	3.3	0.1	3.6	7.3	11.1	15.8	15.0	14.8	4.3	2.5	0.1
22	3.4	4.2	3.4	8.1	9.4	10.1	16.5	13.4	13.1	7.1	-1.4	-4.3
23	3.8	4.9	3.2	9.6	11.1	11.5	14.6	15.5	8.0	0.1	-5.0	-0.1
24	2.2	3.8	6.7	11.2	12.8	14.6	14.7	17.5	2.6	0.3	-1.3	-3.7
25	-1.7	-4.3	-0.3	11.1	12.2	16.5	14.9	15.2	7.6	1.7	-3.4	-7.0
26	-5.4	-3.6	3.1	10.6	12.9	18.7	15.7	10.2	10.1	0.2	1.4	1.1
27	-7.4	-2.7	1.7	10.0	12.3	13.3	17.4	13.3	7.6	1.6	0.5	-5.4
28	-7.5	-0.3	0.3	9.9	10.8	10.2	17.7	16.5	4.8	0.8	3.2	-10.3
29	-2.7		4.7	9.8	6.8	12.0	15.0	8.0	4.6	-0.9	4.3	-4.4
30	-4.4		2.9	8.0	13.4	14.7	15.6	12.0	4.0	0.5	7.1	-11.4
31	-0.2		3.0		8.6		19.4	17.0		5.3		-11.0
Avg	0.2	1.6	2.5	6.2	8.9	12.5	14.6	14.8	11.5	6.6	4.3	-0.5
Min	-7.5	-4.3	-1.4	0.3	4.6	5.6	10.4	8.0	2.6	-0.9	-5.0	-11.4
Day	28	25	11	16	7	3	4	29	24	29	23	30
Max	5.3	10.0	6.7	11.2	14.0	18.7	19.4	18.9	16.5	15.2	11.9	8.1
Day	18	12	24	24	12	26	31	13	2	16	8	6
Std	3.7	3.2	2.5	3.1	2.8	2.7	2.2	2.7	3.9	4.6	4.7	5.5

3 Precipitation 2014

3.1 Ferizaj

Precipitation (mm): 2014
Station longitude: 21° 8' 13.31"

Station altitude: 578 m asl
Station latitude: 42° 22' 32.45"

Day	Jan	Feb	Mar	Apr	May	Jun	Jul	Aug	Sep	Oct	Nov	Dec
1	0.0	0.0	0.0	0.0	0.0	0.0	0.0	0.8	0.0	0.0	0.0	2.8
2	0.0	0.0	10.7	0.0	1.0	21.2	0.0	8.1	1.9	0.0	0.0	3.6
3	0.0	0.0	6.8	0.0	0.6	1.3	0.0	0.0	36.4	0.0	0.0	4.5
4	0.0	0.0	0.0	0.0	10.9	1.6	0.0	0.0	11.2	1.3	0.0	3.2
5	0.0	1.6	3.2	0.0	1.6	0.0	0.0	0.0	16.2	0.0	0.0	0.0
6	0.6	0.0	3.2	8.8	4.2	0.0	0.0	0.0	7.4	0.0	0.0	0.8
7	0.0	0.0	4.4	0.0	0.0	0.0	0.0	5.8	1.7	5.8	0.0	2.6
8	0.0	0.0	0.0	0.0	0.0	0.0	0.0	2.6	2.2	0.0	0.0	1.0
9	0.0	1.7	0.0	0.0	0.0	0.0	0.0	2.7	5.2	0.0	6.1	5.8
10	0.0	0.0	0.0	10.2	0.0	0.0	0.0	0.0	1.0	0.0	0.0	18.2
11	0.0	0.0	6.1	2.4	0.0	0.0	2.6	0.0	0.0	0.0	0.0	0.0
12	0.0	0.0	0.0	6.8	0.0	6.8	4.2	0.0	3.2	0.0	0.0	0.0
13	0.0	0.0	0.0	0.0	0.0	0.0	0.0	0.0	0.0	0.0	1.6	0.0
14	0.0	0.0	0.0	0.0	4.6	0.0	2.8	0.0	9.2	0.0	0.0	0.0
15	0.6	0.0	0.0	0.0	15.8	3.6	0.0	0.0	0.6	0.0	0.0	0.0
16	0.7	0.0	0.0	30.8	0.8	2.1	38.2	0.0	6.8	0.0	0.0	0.0
17	0.0	0.0	0.0	22.0	0.8	10.6	0.0	0.0	0.0	0.0	1.6	0.0
18	0.0	0.0	0.0	5.6	0.0	24.4	1.4	0.0	0.0	4.2	0.0	0.0
19	0.0	0.0	0.0	13.2	0.0	5.9	0.0	0.0	0.0	0.0	49.6	0.0
20	3.8	0.0	0.8	10.7	3.2	14.8	0.0	0.0	0.0	0.0	6.6	0.0
21	0.6	0.0	0.0	1.6	0.0	4.0	0.0	0.0	6.8	0.0	0.0	3.4
22	8.4	0.0	0.0	0.8	0.0	0.0	11.6	2.2	0.0	0.0	0.0	0.0
23	3.1	0.0	0.0	8.6	0.0	0.0	0.0	0.0	25.2	26.4	0.0	0.0
24	0.0	0.8	0.0	2.2	0.0	0.0	0.4	0.0	0.0	6.4	0.0	0.0
25	2.2	0.0	0.3	9.6	0.0	0.0	0.0	0.0	0.0	16.2	0.0	0.0
26	0.0	0.0	0.0	12.8	2.4	0.0	18.6	0.0	19.2	0.0	0.4	0.0
27	0.8	0.0	0.0	1.4	0.0	5.4	0.0	0.0	0.0	0.0	0.0	5.0
28	0.0	0.0	8.6	7.9	0.0	0.0	3.4	0.0	0.0	0.0	2.0	0.8
29	0.0		0.8	5.4	0.0	0.0	0.0	0.0	0.0	0.6	0.0	0.0
30	0.0		0.0	0.0	0.0	0.0	0.0	0.0	0.0	0.0	10.2	3.3
31	0.0		0.0		0.0		29.3	0.0		0.0		2.1
Σ (863.2)	20.8	4.1	44.9	160.8	45.9	101.7	112.5	22.2	154.2	60.9	78.1	57.1
Min	0.0	0.0	0.0	0.0	0.0	0.0	0.0	0.0	0.0	0.0	0.0	0.0
Max	8.4	1.7	10.7	30.8	15.8	24.4	38.2	8.1	36.4	26.4	49.6	18.2
Days (124 d)	9	3	10	18	11	12	10	6	16	7	8	14

3.2 Ferizaj / Kotlin

Precipitation (mm): 2014
Station longitude: 21° 8' 8.16"

Station altitude: 797 m asl
Station latitude: 42° 6' 10.80"

Day	Jan	Feb	Mar	Apr	May	Jun	Jul	Aug	Sep	Oct	Nov	Dec
1	0.0	0.0	0.0	0.0	0.0	0.0	0.0	0.0	0.0	0.0	0.0	0.0
2	0.0	0.0	35.5	0.0	0.0	15.5	0.0	0.0	22.0	0.0	0.0	33.4
3	0.0	0.0	0.0	0.0	0.0	1.6	0.0	33.0	28.0	0.0	0.0	0.0
4	0.0	0.0	0.0	0.0	22.0	0.0	0.0	21.0	4.2	0.0	0.0	4.0
5	0.0	0.0	15.2	0.0	0.0	0.0	0.0	0.0	0.0	0.0	0.0	0.2
6	0.0	0.0	0.0	14.0	8.7	0.0	0.0	0.0	0.0	19.2	0.0	0.0
7	0.0	0.0	4.2	0.0	2.5	0.0	0.0	2.5	23.2	0.0	0.0	58.0
8	0.0	0.0	0.0	0.0	0.0	0.0	0.0	0.0	0.0	0.0	11.8	6.4
9	0.0	0.0	0.0	0.0	0.0	0.0	0.0	3.2	0.0	0.0	0.0	5.0
10	0.0	0.0	2.5	8.2	0.0	0.0	4.3	0.0	0.0	0.0	0.0	2.5
11	0.0	0.0	6.0	0.0	0.0	0.0	0.0	0.0	0.0	0.0	0.0	0.0
12	0.0	0.0	0.0	7.2	0.0	17.0	1.0	0.0	2.5	0.0	0.0	0.0
13	0.0	0.0	0.0	0.0	0.0	0.0	3.4	0.0	0.0	0.0	5.8	0.0
14	0.0	0.0	0.0	0.0	15.8	0.0	0.0	0.0	25.6	0.0	0.0	0.0
15	0.0	0.0	0.0	0.0	13.8	14.2	4.3	0.0	0.0	0.0	0.0	0.0
16	13.8	0.0	0.0	0.0	0.0	3.3	6.8	0.0	0.0	0.0	0.0	0.0
17	0.0	0.0	0.0	32.3	5.7	8.8	2.2	0.0	0.0	0.0	0.0	0.0
18	0.0	0.0	0.0	0.0	3.3	45.2	3.6	0.0	0.0	0.0	0.0	0.0
19	0.0	0.0	3.0	20.0	0.0	2.0	0.0	0.0	0.0	0.0	82.5	0.0
20	6.2	0.0	0.0	24.5	2.2	5.4	0.0	0.0	0.0	0.0	0.0	0.0
21	3.3	0.0	0.0	2.5	0.0	4.0	0.0	0.0	8.4	0.0	0.0	6.5
22	0.0	6.0	0.0	0.0	0.0	0.5	9.2	0.0	0.0	0.0	0.0	0.0
23	0.0	3.5	0.0	0.0	0.0	0.0	4.2	0.0	0.0	48.0	0.0	0.0
24	0.0	0.0	0.0	8.2	0.0	0.0	1.0	0.0	0.0	5.8	0.0	0.0
25	0.0	10.8	0.0	20.0	0.0	0.0	0.0	0.0	0.0	0.0	0.0	0.0
26	0.0	6.4	0.0	9.2	1.5	0.0	29.0	0.0	13.0	0.0	1.8	0.0
27	0.0	48.0	0.0	31.0	0.0	6.1	3.0	0.0	4.5	0.0	2.9	5.2
28	0.0	64.0	20.0	10.4	0.0	0.0	0.0	0.0	0.0	0.0	0.0	0.0
29	0.0		0.0	19.2	0.0	0.0	0.0	0.0	0.0	0.0	0.0	18.5
30	0.0		0.0	0.0	4.0	0.0	0.0	0.0	0.0	0.0	9.5	3.6
31	0.0		0.0		0.0		0.0	0.0		0.0		5.0
Σ (1256.9)	23.3	138.7	86.4	206.7	79.5	123.6	72.0	59.7	131.4	73.0	114.3	148.3
Min	0.0	0.0	0.0	0.0	0.0	0.0	0.0	0.0	0.0	0.0	0.0	0.0
Max	13.8	64.0	35.5	32.3	22.0	45.2	29.0	33.0	28.0	48.0	82.5	58.0
Days (97 d)	3	6	7	13	10	12	12	4	9	3	6	12

3.3 Gjakova / Radoniq

Precipitation (mm): 2014

Station longitude: 20° 15' 45.36"

Station altitude: 439 m asl

Station latitude: 42° 16' 53.04"

Day	Jan	Feb	Mar	Apr	May	Jun	Jul	Aug	Sep	Oct	Nov	Dec
1	0.0	0.0	0.0	0.0	0.0	0.0	0.0	-	-	0.0	-	-
2	0.0	0.0	0.0	0.0	0.0	4.5	0.0	-	-	0.0	-	-
3	0.0	0.0	0.0	0.0	6.1	3.3	0.0	-	-	0.0	-	-
4	0.0	0.0	5.5	0.0	0.0	0.0	0.0	-	-	0.0	-	-
5	0.0	0.0	0.0	0.0	0.0	0.0	0.0	-	-	0.0	-	-
6	0.0	0.0	0.0	6.5	19.0	0.0	0.0	-	-	0.0	-	-
7	0.0	0.0	0.0	0.0	0.0	0.0	0.0	-	-	26.5	-	-
8	0.0	0.0	0.0	0.0	0.0	0.0	0.0	-	-	0.0	-	-
9	0.0	0.0	0.0	0.0	0.0	0.0	0.0	-	-	0.0	-	-
10	0.0	16.7	0.0	16.1	0.0	0.0	0.0	-	-	0.0	-	-
11	0.0	0.0	0.0	0.0	0.0	0.0	0.0	-	-	0.0	-	-
12	0.0	0.0	0.0	0.0	0.0	1.6	0.0	-	-	0.0	-	-
13	0.0	0.0	12.8	0.0	0.0	0.0	0.0	-	-	0.0	-	-
14	0.0	0.0	0.0	0.0	14.0	0.0	0.0	-	-	0.0	-	-
15	0.0	0.0	0.0	0.0	12.5	3.9	0.0	-	-	0.0	-	-
16	0.0	0.0	0.0	0.0	0.0	0.0	0.0	-	-	0.0	-	-
17	0.0	0.0	0.0	79.3	0.0	41.0	11.7	-	-	0.0	-	-
18	0.0	0.0	0.0	0.0	0.0	0.0	0.0	-	-	0.0	-	-
19	0.0	0.0	0.0	0.0	0.0	0.0	0.0	-	-	0.0	-	-
20	30.0	0.0	0.0	17.9	0.0	17.6	0.0	-	-	0.0	-	-
21	0.0	0.0	0.0	0.0	0.0	0.0	0.0	-	-	2.3	-	-
22	60.0	0.0	0.0	0.0	0.0	0.0	0.0	-	-	0.0	-	-
23	0.0	0.0	0.0	0.0	0.0	3.7	0.0	-	-	40.7	-	-
24	0.0	0.0	0.0	3.5	0.0	0.0	0.0	-	-	0.0	-	-
25	0.0	0.0	0.0	2.6	0.0	0.0	3.1	-	-	0.0	-	-
26	0.0	0.0	0.0	0.0	15.0	0.0	0.0	-	-	0.0	-	-
27	0.0	0.0	4.0	0.0	0.0	15.0	0.0	-	-	0.0	-	-
28	0.0	3.5	10.5	0.0	0.0	0.0	1.9	-	-	0.0	-	-
29	0.0		0.0	67.3	0.0	0.0	0.0	-	-	2.2	-	-
30	0.0		0.0	4.5	0.0	0.0	0.0	-	-	0.0	-	-
31	15.0		0.0		0.0		0.0	-		0.0		-
Σ (601.4)	105.0	20.2	32.8	197.8	66.6	90.6	16.7	-	-	71.7	-	-
Min	0.0	0.0	0.0	0.0	0.0	0.0	0.0	-	-	0.0	-	-
Max	60.0	16.7	12.8	79.3	19.0	41.0	11.7	-	-	40.7	-	-
Days (37 d)	3	2	4	8	5	8	3	-	-	4	-	-

3.4 Gjilan / Bilinic

Precipitation (mm): 2014
Station longitude: 21° 21' 47.52"

Station altitude: 589 m asl
Station latitude: 42° 15' 1.44"

Day	Jan	Feb	Mar	Apr	May	Jun	Jul	Aug	Sep	Oct	Nov	Dec
1	0.0	0.0	0.0	0.0	2.7	0.0	0.0	0.0	0.0	0.0	0.0	1.7
2	0.0	0.0	4.1	0.0	2.6	7.3	0.0	0.0	5.9	0.0	0.0	0.2
3	0.0	0.0	13.5	0.8	15.4	0.0	0.0	0.0	37.4	0.0	0.0	3.2
4	0.0	0.0	0.0	0.0	0.0	4.9	0.0	20.5	3.1	0.0	0.0	0.0
5	0.0	0.0	8.4	0.0	0.0	0.0	0.0	0.0	7.1	0.0	0.0	0.0
6	0.0	0.0	0.0	18.6	0.0	0.0	0.0	11.5	12.3	0.0	0.0	4.9
7	0.0	3.9	5.4	0.4	0.0	0.0	0.0	15.1	7.5	12.3	0.0	2.8
8	0.0	0.0	0.0	0.0	0.0	0.0	0.0	1.1	0.0	0.0	0.0	0.0
9	0.0	0.0	0.8	0.0	0.0	0.0	0.0	2.3	8.8	0.0	1.6	11.3
10	0.0	0.0	0.0	6.8	0.0	0.0	0.0	0.0	0.0	0.0	0.0	9.7
11	0.0	0.0	7.1	3.5	0.0	0.0	4.6	0.0	0.0	0.0	0.0	0.0
12	0.0	0.0	0.0	2.4	0.0	0.0	0.0	0.0	0.4	0.0	0.0	0.0
13	0.0	9.1	0.0	0.0	0.0	0.0	0.0	0.0	0.0	0.0	0.0	0.0
14	0.0	0.0	0.0	0.0	12.2	0.0	7.8	0.0	0.2	0.0	0.0	0.0
15	0.0	0.0	0.0	0.0	18.1	5.6	0.0	0.0	0.1	1.2	0.0	0.0
16	1.3	0.0	0.0	27.7	0.6	2.5	0.0	0.0	8.1	0.9	0.0	0.0
17	0.0	0.0	0.0	15.7	4.9	5.9	0.0	0.0	0.0	0.6	4.8	0.0
18	0.0	0.0	0.0	6.7	0.0	19.8	0.0	0.0	0.0	0.0	0.0	0.0
19	0.0	0.0	0.0	36.3	0.0	2.9	0.0	0.0	0.0	0.0	57.1	0.0
20	0.0	0.0	0.5	17.2	4.1	0.0	0.0	0.0	0.0	0.0	9.8	0.0
21	0.0	0.0	0.0	20.5	0.0	3.8	0.0	0.0	6.1	0.0	0.9	0.0
22	3.9	0.0	0.0	0.4	0.0	0.0	6.4	0.0	4.3	0.0	0.0	0.0
23	6.1	0.8	0.0	0.0	0.0	0.0	0.0	0.6	21.9	35.5	0.0	0.0
24	0.0	0.0	0.0	2.5	0.0	0.0	10.9	0.0	0.0	0.0	0.0	0.0
25	16.7	0.0	1.5	12.8	0.0	0.0	0.0	0.0	0.0	7.6	0.0	0.0
26	7.0	0.0	0.0	0.0	5.9	0.0	0.0	0.0	21.9	0.0	0.0	0.0
27	1.1	0.0	0.5	3.9	0.0	3.3	2.7	0.0	4.1	0.0	4.8	11.4
28	0.0	0.0	8.8	2.4	0.0	0.0	9.3	0.0	0.0	0.0	0.0	10.1
29	5.1		0.0	0.0	0.0	0.0	0.9	0.0	0.0	0.0	0.0	0.0
30	0.0		0.0	24.1	4.1	0.0	2.9	0.0	0.0	0.0	5.5	0.0
31	0.0		0.0		0.0		0.0	0.0		0.0		0.0
Σ (878.6)	41.2	13.8	50.6	202.7	70.6	56.0	45.5	51.1	149.2	58.1	84.5	55.3
Min	0.0	0.0	0.0	0.0	0.0	0.0	0.0	0.0	0.0	0.0	0.0	0.0
Max	16.7	9.1	13.5	36.3	18.1	19.8	10.9	20.5	37.4	35.5	57.1	11.4
Days (109 d)	7	3	10	18	10	9	8	6	16	6	7	9

3.5 Gjilan / Perlepnic

Precipitation (mm): 2014
Station longitude: 21° 18' 37.80"

Station altitude: 609 m asl
Station latitude: 42° 18' 42.12"

Day	Jan	Feb	Mar	Apr	May	Jun	Jul	Aug	Sep	Oct	Nov	Dec
1	-	0.0	0.0	0.0	0.0	0.0	4.7	0.0	0.0	0.0	0.0	0.0
2	-	0.0	12.5	0.0	2.9	0.0	0.0	40.0	3.0	0.0	0.0	8.4
3	-	0.0	0.0	2.7	0.0	6.0	0.0	0.0	0.0	0.0	0.0	0.0
4	-	0.0	0.0	0.0	0.0	0.0	0.0	0.1	0.0	0.0	0.0	3.2
5	-	0.0	4.7	0.0	17.3	0.0	0.0	0.0	0.0	0.0	0.0	0.0
6	-	2.9	0.0	11.0	0.9	0.4	0.0	4.1	4.0	20.0	0.0	13.3
7	-	0.0	6.7	0.5	0.0	0.0	0.0	0.6	0.0	14.2	0.0	8.2
8	-	0.0	0.0	0.0	0.0	0.0	0.4	0.0	9.4	0.0	0.0	3.0
9	-	0.0	1.2	0.0	0.0	0.0	0.0	0.6	3.2	0.0	0.8	10.0
10	-	0.0	0.0	5.1	0.0	0.0	2.6	0.0	9.0	0.0	0.0	90.0
11	-	0.0	1.9	0.0	0.0	0.0	0.0	0.0	0.0	0.0	0.0	2.2
12	-	0.0	0.0	1.7	0.0	0.0	0.0	0.0	7.8	0.4	0.0	0.0
13	-	7.5	0.0	0.3	0.0	0.0	0.1	0.0	0.2	0.0	0.2	0.0
14	-	0.0	0.0	0.0	8.6	0.0	1.1	0.0	0.9	0.0	0.0	0.0
15	-	0.0	0.0	0.0	19.4	1.8	0.2	0.0	0.2	20.0	0.0	0.0
16	-	0.0	0.0	10.0	0.0	0.4	0.5	0.0	0.0	2.0	0.0	0.0
17	-	0.0	0.0	13.2	4.4	5.8	0.0	0.0	0.0	0.0	3.0	0.3
18	-	0.0	0.0	8.7	4.3	17.4	0.0	0.0	0.0	0.0	0.0	0.0
19	-	0.0	0.0	32.3	0.0	0.0	4.5	0.0	0.0	0.0	50.1	0.0
20	-	0.0	0.0	22.2	0.0	13.0	0.7	0.0	0.0	0.0	5.6	0.0
21	-	0.0	0.0	1.6	0.0	3.2	0.0	0.0	7.8	0.0	1.3	1.0
22	-	0.0	0.0	3.3	0.0	0.0	12.0	0.0	1.4	0.0	0.0	0.0
23	-	0.0	0.0	0.0	0.0	0.0	0.6	0.0	25.5	2.6	0.0	0.0
24	-	0.0	0.0	6.5	0.0	0.0	7.7	2.5	0.0	0.0	0.0	0.0
25	-	0.0	1.9	9.9	0.0	0.0	0.0	0.0	6.8	25.5	0.0	0.0
26	-	0.0	0.5	0.0	13.9	0.0	0.0	0.0	0.0	0.0	0.0	0.0
27	-	0.0	0.0	7.3	0.0	40.0	0.0	0.0	9.7	0.0	4.5	0.0
28	-	0.0	0.0	0.0	0.0	0.0	11.7	0.0	0.0	0.0	5.3	0.0
29	-		11.3	10.0	0.0	0.0	0.0	0.0	0.0	0.0	0.0	0.0
30	-		0.0	20.0	0.0	0.0	0.0	0.0	0.0	0.0	0.0	0.0
31	-		0.0		0.0		0.9	0.0		0.0		0.0
Σ (856.7)	-	10.4	40.7	166.3	71.7	88.0	47.7	47.9	88.9	84.7	70.8	139.6
Min	-	0.0	0.0	0.0	0.0	0.0	0.0	0.0	0.0	0.0	0.0	0.0
Max	-	7.5	12.5	32.3	19.4	40.0	12.0	40.0	25.5	25.5	50.1	90.0
Days (104 d)	-	2	8	18	8	9	14	6	14	7	8	10

3.6 Gjilan / Verbica e Zhegocit

Precipitation (mm): 2014
Station longitude: 21° 10' 58.08"

Station altitude: 792 m asl
Station latitude: 42° 19' 12.36"

Day	Jan	Feb	Mar	Apr	May	Jun	Jul	Aug	Sep	Oct	Nov	Dec
1	-	-	0.0	0.0	5.4	4.3	0.0	10.9	0.0	0.0	0.0	0.0
2	-	-	12.0	0.0	0.0	5.1	0.0	4.0	30.0	0.0	0.0	0.0
3	-	-	10.0	0.1	0.0	1.0	0.0	0.0	38.5	0.0	0.0	1.5
4	-	-	0.0	0.0	0.0	0.0	0.0	0.0	0.8	0.0	0.0	0.0
5	-	-	8.5	0.0	22.4	0.0	0.0	0.0	59.8	0.0	0.0	0.0
6	-	-	5.5	11.9	1.0	0.0	0.0	0.0	0.3	0.0	0.0	0.4
7	-	-	3.5	0.0	0.0	0.0	0.0	9.7	1.0	0.0	0.0	6.8
8	-	-	0.8	0.0	0.0	0.0	0.0	0.0	2.0	0.0	0.0	18.9
9	-	-	0.0	0.0	0.0	0.0	0.0	0.0	20.0	0.0	0.0	0.0
10	-	-	0.0	5.6	0.0	0.0	0.0	0.0	0.0	0.0	0.0	10.5
11	-	-	5.6	7.0	0.0	0.0	2.0	0.0	0.0	0.0	0.0	0.4
12	-	-	0.0	0.0	0.0	0.0	1.0	0.0	0.0	0.0	0.0	0.0
13	-	-	0.0	0.0	3.1	0.0	10.0	0.0	0.0	0.0	0.0	0.0
14	-	-	0.0	0.0	11.6	0.0	0.0	0.0	0.0	0.0	0.0	0.0
15	-	-	0.0	0.3	4.4	3.0	0.0	0.0	0.0	0.0	0.0	0.0
16	-	-	0.0	9.7	10.5	10.0	0.0	0.0	0.0	0.0	0.0	0.0
17	-	-	0.0	3.0	4.5	0.0	0.0	0.0	0.0	0.0	0.0	0.0
18	-	-	0.0	9.8	3.0	0.0	4.3	0.0	0.0	0.0	15.0	0.0
19	-	-	0.0	34.7	0.0	17.0	0.0	0.0	4.0	0.0	55.0	0.0
20	-	-	0.0	28.4	0.0	0.0	0.0	0.0	6.0	0.0	14.0	0.0
21	-	-	0.0	0.0	0.0	17.0	0.0	0.0	2.0	0.4	3.0	0.8
22	-	-	0.0	4.0	0.0	0.0	14.4	0.0	9.0	10.0	0.0	0.0
23	-	-	0.0	0.0	2.0	0.0	2.0	0.0	30.0	50.0	0.0	0.0
24	-	-	0.0	7.0	4.6	0.0	0.0	0.0	0.0	0.0	0.0	0.0
25	-	-	3.8	17.0	3.0	0.0	1.0	0.0	0.0	0.0	2.0	0.0
26	-	-	0.1	0.0	15.0	0.0	0.0	0.0	0.0	0.0	0.4	0.0
27	-	-	4.8	4.8	4.0	3.1	3.1	0.0	0.0	0.0	0.0	2.3
28	-	-	9.4	3.9	6.1	0.0	0.0	0.0	0.0	0.0	1.5	6.0
29	-	-	0.0	1.6	0.0	4.2	4.0	0.0	0.0	0.0	5.0	3.4
30	-	-	0.0	17.1	0.0	0.0	2.0	0.0	0.0	0.0	4.0	2.1
31	-	-	0.0		0.0		3.0	0.0		0.0		0.0
Σ (883.4)	-	-	64.0	165.9	100.6	64.7	46.8	24.6	203.4	60.4	99.9	53.1
Min	-	-	0.0	0.0	0.0	0.0	0.0	0.0	0.0	0.0	0.0	0.0
Max	-	-	12.0	34.7	22.4	17.0	14.4	10.9	59.8	50.0	55.0	18.9
Days (102 d)	-	-	11	17	15	9	11	3	13	3	9	11

3.7 Kamenica / Desivojc

Precipitation (mm): 2014

Station longitude: 21° 26' 4.56"

Station altitude: 706 m asl

Station latitude: 42° 23' 34.44"

Day	Jan	Feb	Mar	Apr	May	Jun	Jul	Aug	Sep	Oct	Nov	Dec
1	0.0	0.0	1.6	0.0	1.2	0.0	0.0	0.6	1.0	0.0	0.0	0.6
2	0.0	0.0	11.2	0.6	0.9	6.7	0.0	0.0	31.8	0.0	0.0	1.8
3	0.0	0.0	0.0	0.0	18.6	0.0	0.0	22.8	1.6	0.0	0.0	0.5
4	0.0	0.0	12.1	0.0	3.5	0.0	0.0	0.0	0.8	0.0	0.0	0.0
5	0.0	0.0	1.9	13.9	2.8	0.0	0.0	2.5	1.2	0.0	0.0	9.9
6	0.0	1.6	3.2	1.4	0.0	0.0	0.0	1.4	0.0	16.4	0.0	7.3
7	0.0	0.0	0.0	0.0	0.0	0.0	0.0	0.0	0.0	0.2	0.0	4.9
8	0.0	0.0	4.8	0.0	0.0	0.0	1.6	0.3	5.4	0.0	2.9	11.1
9	0.0	0.0	0.0	15.3	0.0	0.0	0.0	0.0	0.0	0.0	0.0	6.5
10	0.0	0.0	8.2	0.0	0.0	0.0	2.5	0.0	0.0	0.0	0.0	0.0
11	0.0	0.0	0.0	4.5	0.0	0.0	0.0	0.0	1.5	0.0	0.0	0.0
12	0.0	13.9	0.0	0.0	5.1	0.0	0.0	0.0	0.0	0.0	1.8	0.0
13	0.0	0.0	0.0	0.0	7.4	0.0	17.7	0.0	5.7	0.0	0.0	0.0
14	0.0	0.0	0.0	0.0	26.5	0.0	0.0	0.0	9.9	0.0	1.3	0.0
15	16.4	0.0	0.0	21.6	5.9	0.0	11.9	0.0	3.5	1.5	0.0	0.0
16	0.0	0.0	0.0	9.5	2.4	0.0	2.6	0.0	0.0	10.7	2.7	0.0
17	0.0	0.0	0.0	9.7	3.2	15.6	0.0	0.0	0.0	1.4	0.0	0.0
18	0.0	0.0	0.0	55.6	0.0	6.8	0.0	0.0	0.0	0.0	43.0	0.0
19	4.9	0.0	3.9	21.2	0.0	9.0	0.0	0.0	0.0	0.0	9.7	0.0
20	0.0	0.0	0.0	3.4	0.8	3.9	0.0	0.0	13.9	0.0	1.2	0.0
21	5.2	0.0	0.0	1.9	0.0	0.8	12.8	2.1	5.2	0.0	0.0	2.8
22	1.6	0.0	0.0	0.0	0.0	0.0	0.0	0.0	26.5	17.9	0.0	0.0
23	0.0	0.0	0.0	2.8	0.0	0.0	16.6	0.0	4.4	16.5	0.0	0.0
24	8.5	0.0	10.0	34.2	0.2	0.0	0.0	2.0	0.0	2.6	0.0	0.0
25	0.6	0.0	1.4	1.1	0.0	0.0	0.0	0.0	13.7	0.0	0.0	0.0
26	4.2	0.0	4.7	14.4	1.3	0.0	0.0	0.0	6.3	0.0	5.2	14.2
27	0.0	0.0	12.6	2.5	15.0	4.3	15.8	0.0	0.4	0.0	0.6	0.0
28	8.1	0.0	0.0	3.2	0.0	0.0	4.2	1.9	0.0	0.0	0.3	16.1
29	0.0		0.0	22.4	0.0	0.0	0.0	0.0	0.0	0.0	3.4	4.7
30	0.0		0.0	17.0	0.0	7.7	0.4	0.0	0.0	0.0	1.5	1.6
31	0.0		0.0		0.0		16.1	16.3		0.0		0.0
Σ (1054.1)	49.5	15.5	75.6	256.2	94.8	54.8	102.2	49.9	132.8	67.2	73.6	82.0
Min	0.0	0.0	0.0	0.0	0.0	0.0	0.0	0.0	0.0	0.0	0.0	0.0
Max	16.4	13.9	12.6	55.6	26.5	15.6	17.7	22.8	31.8	17.9	43.0	16.1
Days (135 d)	8	2	12	20	15	8	11	9	17	8	12	13

3.8 Kamenica / Rogoqic

Precipitation (mm): 2014
Station longitude: 21° 24' 42.84"

Station altitude: 560 m asl
Station latitude: 42° 19' 23.88"

Day	Jan	Feb	Mar	Apr	May	Jun	Jul	Aug	Sep	Oct	Nov	Dec
1	0.0	0.0	0.0	0.0	11.9	0.0	5.3	20.4	0.0	0.0	0.0	0.0
2	0.0	0.0	1.3	0.0	2.2	3.5	0.0	0.0	7.0	0.0	0.0	4.5
3	0.0	0.0	12.2	0.8	2.5	0.5	0.0	0.0	38.3	0.0	0.0	1.2
4	0.0	0.0	0.0	0.0	14.9	1.4	0.0	26.4	2.0	0.0	0.0	0.0
5	0.0	0.0	11.2	0.0	2.0	0.0	0.0	0.0	8.3	0.0	0.0	0.0
6	0.0	0.0	1.3	14.6	0.5	0.0	0.0	0.9	2.1	0.0	0.0	4.6
7	0.0	9.4	0.6	2.6	0.0	0.0	0.0	2.6	4.5	13.0	0.0	6.6
8	0.0	0.0	0.2	0.0	0.0	0.0	0.0	0.7	3.4	0.0	0.0	0.0
9	0.0	0.0	1.1	0.0	0.0	0.0	0.0	0.0	0.0	0.0	3.2	3.5
10	0.0	0.0	0.0	5.9	0.0	0.0	0.0	0.0	0.0	0.0	0.0	1.8
11	0.0	0.0	0.9	1.4	0.0	0.0	2.3	0.0	0.0	0.0	0.0	0.0
12	0.0	0.0	0.0	0.7	0.0	3.6	0.0	0.0	0.0	0.0	0.0	0.0
13	0.0	9.5	0.0	0.0	0.7	0.0	0.7	0.0	0.0	0.0	0.0	0.0
14	0.0	0.0	0.0	0.0	9.9	0.0	9.4	0.0	11.2	0.0	0.0	0.0
15	0.0	0.0	0.0	0.0	22.5	0.0	0.0	0.0	7.7	0.0	0.0	0.0
16	3.1	0.0	0.0	15.5	2.0	0.0	2.8	0.0	2.9	0.0	0.0	0.0
17	0.0	0.0	0.0	7.9	6.5	7.3	0.5	0.0	0.0	4.3	4.1	0.0
18	0.0	0.0	0.0	7.1	2.6	13.1	0.0	0.0	0.0	0.0	2.6	0.0
19	0.0	0.0	0.0	38.6	0.0	23.9	0.0	0.0	0.0	0.0	48.0	0.0
20	2.1	0.0	0.0	26.3	3.8	3.4	0.0	0.0	0.0	0.0	12.5	0.0
21	0.0	0.0	0.0	3.5	0.0	5.7	0.0	0.0	6.5	0.0	0.0	1.9
22	3.6	0.0	0.0	2.3	0.0	0.0	12.0	0.0	1.6	0.0	0.0	0.0
23	6.1	0.0	0.0	0.0	0.0	0.0	0.0	2.0	32.1	25.8	0.0	0.0
24	0.0	0.0	0.0	3.1	0.0	0.0	1.6	0.0	7.8	8.2	0.0	0.0
25	9.4	0.0	5.0	9.3	0.0	0.0	0.0	0.0	2.6	0.0	0.0	0.0
26	0.0	0.0	0.0	0.4	3.6	0.0	0.0	0.0	5.9	0.0	0.0	0.0
27	0.0	0.0	1.3	4.0	0.0	2.1	5.6	0.0	2.0	0.0	5.0	0.0
28	0.0	0.0	10.0	7.0	0.0	0.0	1.7	0.0	0.0	0.0	2.0	0.0
29	0.0		0.3	0.2	0.0	0.0	3.8	0.0	0.0	0.0	0.0	0.0
30	0.0		0.0	16.8	0.0	0.0	0.0	0.0	0.0	0.0	5.2	0.0
31	0.0		0.0		0.0		0.0	0.0		0.0		0.0
Σ (809.3)	24.3	18.9	45.4	168.0	85.6	64.5	45.7	53.0	145.9	51.3	82.6	24.1
Min	0.0	0.0	0.0	0.0	0.0	0.0	0.0	0.0	0.0	0.0	0.0	0.0
Max	9.4	9.5	12.2	38.6	22.5	23.9	12.0	26.4	38.3	25.8	48.0	6.6
Days (116 d)	5	2	12	20	14	10	11	6	17	4	8	7

3.9 Malisheva

Precipitation (mm): 2014
 Station longitude: 20° 26' 41.28"

Station altitude: 544 m asl
 Station latitude: 42° 17' 30.12"

Day	Jan	Feb	Mar	Apr	May	Jun	Jul	Aug	Sep	Oct	Nov	Dec
1	0.0	0.0	0.0	0.0	0.0	0.0	0.0	2.2	0.0	0.0	0.0	14.0
2	0.0	0.0	0.0	0.0	0.0	6.0	0.0	0.0	2.4	0.0	0.0	24.7
3	0.0	0.0	10.2	0.0	0.0	8.0	0.0	0.0	24.5	0.0	0.0	0.0
4	0.0	0.0	0.0	0.0	11.5	0.0	0.0	0.0	1.0	0.0	0.0	0.0
5	0.0	0.0	0.0	0.0	5.0	0.0	0.0	0.0	6.7	0.0	0.0	0.0
6	0.5	0.0	6.6	5.5	0.0	0.0	0.0	0.0	0.0	0.0	0.0	0.0
7	0.0	3.8	0.0	0.0	0.0	0.0	0.0	0.0	3.4	27.8	0.0	4.6
8	0.0	0.0	0.0	0.0	0.0	0.0	0.0	14.0	1.4	0.8	0.0	0.0
9	0.0	0.0	0.0	0.0	0.0	0.0	0.0	0.0	0.0	0.0	0.0	5.0
10	0.0	0.0	0.0	10.3	0.0	0.0	0.0	0.0	0.0	0.0	0.0	0.0
11	0.0	0.0	5.3	0.0	0.0	0.0	0.0	0.0	0.0	0.0	0.0	0.0
12	0.0	0.0	0.0	3.0	3.7	9.0	0.0	0.0	6.8	0.0	0.0	7.0
13	0.0	3.7	0.0	0.0	0.0	0.0	9.5	0.0	0.0	0.0	0.0	0.0
14	0.0	0.0	0.0	0.0	0.0	26.0	0.8	0.0	0.0	0.0	0.0	0.0
15	0.0	0.0	0.0	0.0	30.5	0.0	5.4	0.0	4.0	0.0	0.0	0.0
16	7.0	0.0	0.0	40.0	0.0	4.5	3.0	0.0	2.8	0.0	0.0	0.0
17	0.0	0.0	0.0	22.2	0.8	6.0	0.0	0.0	0.0	0.3	8.0	0.0
18	0.0	0.0	0.0	20.0	0.0	40.0	0.0	0.0	0.0	2.7	0.0	0.0
19	0.0	0.0	0.0	8.0	0.0	2.8	0.0	0.0	0.0	0.0	52.0	0.0
20	10.0	0.0	0.0	4.0	5.3	10.1	0.0	0.0	0.0	0.0	5.0	0.0
21	3.0	0.0	0.0	0.0	0.0	8.0	0.0	0.0	9.2	0.0	0.0	0.0
22	6.0	0.0	0.0	0.0	0.0	0.0	1.7	0.0	18.5	0.0	0.0	0.0
23	10.0	0.0	0.0	0.0	0.0	0.0	0.0	0.0	0.0	27.5	0.0	0.0
24	0.0	0.0	0.0	5.4	0.0	0.0	21.3	0.0	0.0	0.0	0.0	0.0
25	0.0	0.0	0.0	8.0	0.0	0.0	0.0	0.0	0.0	0.0	0.0	0.0
26	0.0	0.0	0.0	11.5	3.0	0.0	19.0	0.0	4.5	7.5	0.0	0.0
27	0.0	0.0	0.0	0.0	0.0	7.5	4.0	0.0	0.0	0.0	0.0	0.0
28	0.0	0.0	17.5	0.0	0.0	0.0	0.0	0.0	0.0	0.0	0.0	4.1
29	0.0		0.0	19.0	0.0	0.0	0.0	0.0	0.0	0.0	0.0	30.1
30	0.0		0.0	1.3	0.0	0.0	0.0	0.0	0.0	0.0	0.0	0.0
31	0.0		0.0		0.0		0.0	0.0		0.0		0.0
Σ (816.7)	36.5	7.5	39.6	158.2	59.8	127.9	64.7	16.2	85.2	66.6	65.0	89.5
Min	0.0	0.0	0.0	0.0	0.0	0.0	0.0	0.0	0.0	0.0	0.0	0.0
Max	10.0	3.8	17.5	40.0	30.5	40.0	21.3	14.0	24.5	27.8	52.0	30.1
Days (81 d)	6	2	4	13	7	11	8	2	12	6	3	7

3.10 Malisheva / Kijev

Precipitation (mm): 2014
Station longitude: 20° 25' 48.36"

Station altitude: 574 m asl
Station latitude: 42° 20' 26.16"

Day	Jan	Feb	Mar	Apr	May	Jun	Jul	Aug	Sep	Oct	Nov	Dec
1	0.0	0.0	0.0	0.0	0.6	0.0	0.0	0.0	0.0	0.0	0.0	5.0
2	0.0	0.0	0.0	0.0	6.0	6.0	0.0	0.0	0.0	0.0	0.0	7.5
3	0.0	0.0	0.0	0.0	4.5	0.0	0.0	0.0	4.0	0.0	0.0	2.5
4	0.0	0.0	0.0	0.0	3.0	0.0	0.0	0.0	13.0	0.0	0.0	3.5
5	0.0	0.0	0.0	0.0	0.0	0.0	0.0	0.0	0.0	0.0	0.0	7.0
6	0.0	0.0	0.0	0.0	0.0	0.0	0.0	0.0	4.0	0.0	0.0	0.0
7	0.0	0.0	0.0	0.0	0.0	0.0	0.0	3.5	0.0	20.0	0.0	0.0
8	0.0	0.0	0.0	0.0	0.0	0.0	0.0	7.5	0.0	0.0	0.0	7.0
9	0.0	0.0	0.0	0.0	0.0	0.0	0.0	0.0	9.2	0.0	0.0	0.0
10	0.0	0.0	0.0	22.0	0.0	0.0	0.0	0.0	1.0	0.0	0.0	0.0
11	0.0	0.0	0.0	1.5	0.0	11.0	0.0	0.0	0.0	0.0	0.0	0.0
12	0.0	0.0	0.0	0.0	0.0	0.0	0.0	0.0	4.5	0.0	0.0	0.0
13	0.0	0.0	0.0	0.0	2.5	0.0	2.5	0.0	5.0	0.0	0.0	0.0
14	0.0	0.0	0.0	0.0	2.8	12.5	0.0	0.0	0.0	0.0	0.0	0.0
15	3.0	0.0	0.0	0.0	6.0	0.0	0.0	0.0	0.0	0.0	0.0	0.0
16	2.0	0.0	0.0	28.0	1.0	2.0	0.0	0.0	0.0	0.0	0.0	0.0
17	0.0	0.0	0.0	31.0	0.0	14.0	0.0	0.0	0.0	0.0	20.0	0.0
18	0.0	0.0	0.0	8.0	1.0	6.0	1.0	0.0	0.0	0.0	0.0	0.0
19	0.0	0.0	0.0	21.0	0.0	30.0	0.0	0.0	0.0	0.0	50.0	0.0
20	0.0	0.0	0.0	2.0	0.0	4.8	0.0	0.0	21.0	0.0	5.0	0.0
21	0.0	0.0	0.0	1.5	0.0	0.0	0.0	0.0	0.0	0.0	0.0	0.0
22	0.0	5.0	0.0	1.0	0.0	0.0	0.0	0.0	0.0	0.0	0.0	20.0
23	0.0	1.0	0.0	0.0	0.0	0.0	34.0	0.0	15.5	16.0	0.0	10.0
24	0.0	0.0	0.0	4.0	0.0	0.0	0.0	0.0	0.0	0.0	0.0	0.0
25	0.0	0.0	0.0	1.5	2.0	9.0	0.0	4.0	0.0	0.0	0.0	0.0
26	0.0	0.0	0.0	0.0	0.0	0.0	8.5	0.0	0.0	0.0	0.0	0.0
27	0.0	0.0	3.0	1.5	0.0	0.0	0.0	0.0	0.0	0.0	0.0	3.0
28	0.0	3.0	0.0	1.5	0.0	0.0	0.0	0.0	0.0	0.0	0.0	0.0
29	0.0		2.0	7.0	0.0	0.0	0.0	0.0	0.0	0.0	0.0	0.0
30	0.0		0.0	1.0	0.0	0.0	0.0	0.0	0.0	0.0	16.0	0.0
31	0.0		15.0		0.0		0.0	0.0		0.0		0.0
Σ (621.9)	5.0	9.0	20.0	132.5	29.4	95.3	46.0	15.0	77.2	36.0	91.0	65.5
Min	0.0	0.0	0.0	0.0	0.0	0.0	0.0	0.0	0.0	0.0	0.0	0.0
Max	3.0	5.0	15.0	31.0	6.0	30.0	34.0	7.5	21.0	20.0	50.0	20.0
Days (73 d)	2	3	3	15	10	9	4	3	9	2	4	9

3.11 Novoberde

Precipitation (mm): 2014
Station longitude: 21° 15' 43.92"

Station altitude: 957 m asl
Station latitude: 42° 21' 45.36"

Day	Jan	Feb	Mar	Apr	May	Jun	Jul	Aug	Sep	Oct	Nov	Dec
1	0.0	0.0	0.0	0.0	0.0	0.0	0.0	2.0	9.0	0.0	0.0	0.0
2	0.0	0.0	19.0	4.0	0.0	4.0	0.0	0.0	40.0	0.0	0.0	7.0
3	0.0	0.0	0.0	0.0	40.0	0.0	0.0	0.0	0.0	0.0	0.0	0.0
4	0.0	0.0	11.0	0.0	9.0	0.0	0.0	0.0	0.0	0.0	0.0	0.0
5	0.0	0.0	4.0	8.0	2.0	0.0	0.0	0.0	0.0	0.0	0.0	8.0
6	0.0	0.0	6.0	0.0	0.0	0.0	0.0	0.0	7.0	18.0	0.0	8.0
7	0.0	0.0	0.0	0.0	0.0	0.0	14.0	0.0	2.0	0.0	0.0	7.0
8	0.0	0.0	0.0	0.0	0.0	0.0	0.0	2.0	4.0	0.0	5.0	4.3
9	0.0	0.0	4.0	6.0	0.0	0.0	0.0	0.0	0.0	3.0	0.0	12.0
10	0.0	0.0	5.0	2.0	0.0	0.0	2.0	7.0	0.0	2.0	0.0	0.0
11	0.0	0.0	0.0	0.0	0.0	4.0	0.0	0.0	0.0	0.0	0.0	0.0
12	0.0	9.0	0.0	4.0	4.0	0.0	0.0	0.0	0.0	0.0	0.0	0.0
13	0.0	0.0	0.0	6.0	5.0	0.0	1.0	0.0	14.0	0.0	0.0	0.0
14	0.0	0.0	0.0	3.0	2.6	0.0	2.0	0.0	0.0	0.0	0.0	0.0
15	3.0	0.0	0.0	15.0	13.0	1.0	10.0	0.0	2.0	0.0	0.0	0.0
16	0.0	0.0	0.0	10.0	3.0	9.0	0.0	0.0	0.0	0.0	5.0	0.0
17	0.0	0.0	0.0	2.5	0.0	14.0	0.0	0.0	0.0	0.0	0.0	0.0
18	0.0	0.0	0.0	3.8	0.0	4.0	10.0	0.0	0.0	0.0	50.0	0.0
19	2.0	0.0	0.0	2.2	3.0	0.0	0.0	0.0	0.0	0.0	3.0	0.0
20	3.0	0.0	0.0	2.0	0.0	0.0	0.0	0.0	8.0	0.0	3.0	0.0
21	6.0	0.0	0.0	3.0	0.0	0.0	18.0	0.0	20.0	0.0	0.0	0.0
22	0.0	0.0	0.0	0.0	0.0	0.0	0.0	0.0	22.0	0.0	0.0	0.0
23	0.0	0.0	0.0	6.0	0.0	0.0	28.0	0.0	0.0	10.0	0.0	0.0
24	0.0	0.0	0.5	12.0	0.0	0.0	0.0	0.0	15.0	0.0	0.0	0.0
25	2.0	0.0	3.0	0.0	0.0	0.0	0.0	0.0	0.0	0.0	0.0	0.0
26	3.0	0.0	3.0	5.0	0.0	6.0	0.0	0.0	0.0	0.0	5.0	5.0
27	0.0	0.0	6.0	7.0	0.0	0.0	5.0	0.0	0.0	0.0	0.0	0.0
28	0.0	0.0	0.0	2.0	0.0	0.0	0.0	0.0	0.0	0.0	0.0	10.0
29	0.0		0.0	4.0	0.0	0.0	0.0	0.0	0.0	0.0	7.0	10.0
30	0.0		0.0	4.0	0.0	12.0	13.0	0.0	0.0	0.0	2.0	8.0
31	0.0		0.0		5.0		12.0	10.0		0.0		0.0
Σ (812.9)	19.0	9.0	61.5	111.5	86.6	54.0	115.0	21.0	143.0	33.0	80.0	79.3
Min	0.0	0.0	0.0	0.0	0.0	0.0	0.0	0.0	0.0	0.0	0.0	0.0
Max	6.0	9.0	19.0	15.0	40.0	14.0	28.0	10.0	40.0	18.0	50.0	12.0
Days (104 d)	6	1	10	21	10	8	11	4	11	4	8	10

3.12 Peja

Precipitation (mm): 2014
Station longitude: 20° 18' 18.40"

Station altitude: 498 m asl
Station latitude: 42° 39' 56.88"

Day	Jan	Feb	Mar	Apr	May	Jun	Jul	Aug	Sep	Oct	Nov	Dec
1	0.0	0.0	0.0	0.0	1.1	0.0	0.0	0.1	0.0	0.0	0.0	4.0
2	0.0	0.0	3.5	0.0	0.0	6.3	0.0	2.0	2.1	0.0	0.0	25.5
3	0.0	0.0	10.2	0.0	0.0	0.9	0.0	0.0	48.9	0.0	0.0	19.2
4	0.0	0.0	0.0	0.0	4.6	0.0	0.0	1.0	1.3	0.0	0.0	0.0
5	4.2	0.5	3.7	1.0	1.8	0.0	0.0	0.0	3.5	0.0	0.0	0.5
6	0.0	1.3	3.7	2.5	0.0	0.0	0.0	0.5	0.8	0.0	0.0	2.7
7	0.0	2.7	3.2	2.7	0.0	0.0	0.0	6.5	4.8	35.5	0.6	0.5
8	0.0	0.0	0.5	0.0	0.0	0.0	0.0	2.4	7.2	0.2	1.1	0.4
9	0.1	0.1	2.4	0.0	1.0	0.0	0.0	0.0	9.4	0.0	0.4	0.9
10	0.3	0.6	0.0	9.0	0.0	0.0	0.0	0.0	0.0	0.0	0.0	0.2
11	0.0	0.0	0.3	0.5	0.0	0.0	0.1	0.0	0.0	0.0	0.0	0.1
12	0.0	0.0	0.0	0.2	0.0	7.0	0.0	0.0	10.1	0.0	0.0	0.0
13	0.0	1.4	0.0	0.0	0.7	0.0	0.0	0.0	1.0	0.0	2.1	0.0
14	0.0	0.0	0.0	0.0	7.5	0.2	0.0	0.0	2.0	0.0	0.0	0.0
15	3.1	0.6	0.0	0.0	25.4	5.2	0.3	0.0	13.0	0.0	0.0	0.0
16	1.8	0.0	0.0	30.5	0.0	2.3	0.0	0.0	0.7	0.0	0.0	0.0
17	0.1	0.0	0.0	1.5	0.0	14.6	0.0	0.3	3.9	0.8	5.5	6.3
18	0.0	0.0	0.0	2.2	7.8	21.6	0.0	1.4	0.0	0.5	0.3	0.4
19	0.0	0.0	0.0	10.4	0.0	56.5	0.0	0.0	0.0	0.0	34.5	0.1
20	15.5	0.0	0.0	1.5	0.6	0.9	0.0	0.0	0.0	0.0	1.5	0.0
21	21.6	0.0	0.0	0.4	0.8	12.6	0.0	0.0	12.6	0.0	0.0	1.0
22	20.9	0.0	0.0	1.0	0.0	0.0	2.4	0.1	0.1	0.0	0.0	0.0
23	0.2	0.1	0.0	0.0	0.0	0.0	1.0	0.0	17.5	33.7	0.0	0.0
24	0.0	0.2	0.0	3.8	0.0	1.7	1.0	2.9	0.0	0.1	0.0	0.0
25	13.5	0.0	1.6	3.4	0.0	0.0	0.0	0.0	0.0	1.9	0.0	0.0
26	0.7	0.0	0.1	4.0	0.0	0.1	0.0	0.0	4.0	2.4	0.0	0.0
27	0.0	0.0	2.8	1.6	0.0	1.7	0.0	0.0	0.4	0.0	0.2	2.8
28	0.0	0.0	5.0	1.5	0.0	0.0	0.0	0.0	0.0	0.0	0.0	2.0
29	3.0		0.0	7.1	0.0	0.0	0.0	0.0	0.0	0.0	0.0	1.0
30	0.0		0.0	1.3	0.0	0.0	0.0	0.0	0.0	0.0	17.0	0.0
31	0.0		0.0		0.0		1.3	0.1		0.0		0.0
Σ (771.1)	85.0	7.5	37.0	86.1	51.3	131.6	6.1	17.3	143.3	75.1	63.2	67.6
Min	0.0	0.0	0.0	0.0	0.0	0.0	0.0	0.0	0.0	0.0	0.0	0.0
Max	21.6	2.7	10.2	30.5	25.4	56.5	2.4	6.5	48.9	35.5	34.5	25.5
Days (149 d)	13	9	12	20	10	14	6	11	19	8	10	17

3.13 Peja / Ramun

Precipitation (mm): 2014
Station longitude: 20° 14' 30.48"

Station altitude: 443 m asl
Station latitude: 42° 23' 8.52"

Day	Jan	Feb	Mar	Apr	May	Jun	Jul	Aug	Sep	Oct	Nov	Dec
1	0.0	0.0	0.0	0.0	1.1	0.0	0.0	0.1	0.0	0.0	0.0	4.0
2	0.0	0.0	3.5	0.0	0.0	6.3	0.0	2.0	2.1	0.0	0.0	25.5
3	0.0	0.0	10.2	0.0	0.0	0.9	0.0	0.0	48.9	0.0	0.0	19.2
4	0.0	0.0	0.0	0.0	4.6	0.0	0.0	1.0	1.3	0.0	0.0	0.0
5	4.2	0.5	3.7	1.0	1.8	0.0	0.0	0.0	3.5	0.0	0.0	0.5
6	0.0	1.3	3.7	2.5	0.0	0.0	0.0	0.5	0.8	0.0	0.0	2.7
7	0.0	2.7	3.2	2.7	0.0	0.0	0.0	6.5	4.8	35.5	0.6	0.5
8	0.0	0.0	0.5	0.0	0.0	0.0	0.0	2.4	7.2	0.2	1.1	0.4
9	0.1	0.1	2.4	0.0	1.0	0.0	0.0	0.0	9.4	0.0	0.4	0.9
10	0.3	0.6	0.0	9.0	0.0	0.0	0.0	0.0	0.0	0.0	0.0	0.2
11	0.0	0.0	0.3	0.5	0.0	0.0	0.1	0.0	0.0	0.0	0.0	0.1
12	0.0	0.0	0.0	0.2	0.0	7.0	0.0	0.0	10.1	0.0	0.0	0.0
13	0.0	1.4	0.0	0.0	0.7	0.0	0.0	0.0	10.0	0.0	2.1	0.0
14	0.0	0.0	0.0	0.0	7.5	0.2	0.0	0.0	2.0	0.0	0.0	0.0
15	3.1	0.6	0.0	0.0	25.4	5.2	0.3	0.0	13.0	0.0	0.0	0.0
16	1.8	0.0	0.0	30.5	0.0	2.3	0.0	0.0	0.7	0.0	0.0	0.0
17	0.1	0.0	0.0	1.5	0.0	14.6	0.0	0.3	3.9	0.8	5.5	6.3
18	0.0	0.0	0.0	2.2	7.8	21.6	0.0	1.4	0.0	0.5	0.3	0.4
19	0.0	0.0	0.0	10.4	0.0	56.5	0.0	0.0	0.0	0.0	34.5	0.1
20	15.5	0.0	0.0	1.5	0.6	0.9	0.0	0.0	0.0	0.0	1.5	0.0
21	21.6	0.0	0.0	0.4	0.8	12.6	0.0	0.0	12.6	0.0	0.0	10.0
22	20.9	0.0	0.0	1.0	0.0	0.0	2.4	0.1	0.1	0.0	0.0	0.0
23	0.2	0.1	0.0	0.0	0.0	0.0	1.0	0.0	17.5	33.7	0.0	0.0
24	0.0	0.2	0.0	3.8	0.0	1.7	1.0	2.9	0.0	0.1	0.0	0.0
25	13.5	0.0	1.6	3.4	2.0	0.0	0.0	0.0	0.0	1.9	0.0	0.0
26	0.7	0.0	0.1	4.0	2.0	0.1	0.0	0.0	4.0	2.4	0.0	0.0
27	0.0	0.0	2.8	1.6	0.0	1.7	0.0	0.0	0.4	0.0	0.2	2.8
28	0.0	0.0	5.0	1.5	0.0	0.0	0.0	0.0	0.0	0.0	0.0	2.0
29	3.0		0.0	7.1	0.0	0.0	0.0	0.0	0.0	0.0	0.0	10.0
30	0.0		0.0	1.3	1.9	0.0	0.0	0.0	0.0	0.0	17.0	0.0
31	0.0		0.0		0.0		1.3	0.1		0.0		0.0
Σ (804.0)	85.0	7.5	37.0	86.1	57.2	131.6	6.1	17.3	152.3	75.1	63.2	85.6
Min	0.0	0.0	0.0	0.0	0.0	0.0	0.0	0.0	0.0	0.0	0.0	0.0
Max	21.6	2.7	10.2	30.5	25.4	56.5	2.4	6.5	48.9	35.5	34.5	25.5
Days (152 d)	13	9	12	20	13	14	6	11	19	8	10	17

3.14 Pristina

Precipitation (mm): 2014
Station longitude: 21° 8' 13.49"

Station altitude: 573 m asl
Station latitude: 42° 38' 56.36"

Day	Jan	Feb	Mar	Apr	May	Jun	Jul	Aug	Sep	Oct	Nov	Dec
1	0.0	0.0	0.0	0.0	3.0	0.0	1.8	3.7	1.6	0.0	0.0	2.2
2	0.0	0.0	0.7	0.0	1.4	18.4	0.0	0.0	21.4	0.0	0.0	1.9
3	0.0	0.0	12.2	0.0	0.0	4.4	0.0	0.0	37.6	0.0	0.0	10.1
4	0.0	0.0	0.0	0.0	16.7	0.0	3.2	0.0	1.6	0.0	0.0	0.0
5	0.0	0.8	5.5	0.0	3.7	0.0	0.0	0.0	6.3	0.0	0.0	0.0
6	1.5	0.0	4.2	4.2	0.6	0.0	0.0	0.7	0.0	0.0	0.0	1.7
7	0.0	0.2	2.6	0.8	0.0	0.0	0.0	0.3	0.0	16.2	0.0	4.7
8	0.0	0.0	0.1	0.0	0.0	0.0	0.0	0.0	0.0	0.1	0.0	0.5
9	0.0	0.2	2.1	0.0	0.0	0.0	0.0	3.6	12.2	0.0	0.7	4.6
10	0.0	0.2	0.8	7.2	0.0	0.0	0.0	0.0	0.7	0.0	0.0	8.4
11	0.0	0.0	5.7	5.0	0.0	0.0	0.8	0.0	0.0	0.0	0.0	0.0
12	0.0	0.0	0.0	2.8	0.0	0.0	0.1	0.0	6.1	0.0	0.0	0.0
13	0.0	0.7	0.0	0.0	9.0	0.0	0.0	0.0	0.0	0.0	0.7	0.0
14	0.0	0.0	0.0	0.0	6.6	0.0	3.4	0.0	5.9	0.0	0.1	0.0
15	0.0	0.0	0.0	0.0	23.1	0.1	0.0	0.0	0.9	0.2	0.0	0.0
16	1.1	0.0	0.0	37.2	2.2	0.5	6.4	0.0	6.5	0.9	0.0	0.0
17	0.0	0.0	0.0	12.9	0.9	9.9	1.7	0.0	0.0	0.8	7.8	2.6
18	0.0	0.0	0.0	12.4	1.2	18.0	1.4	0.0	0.0	0.0	0.0	0.0
19	0.0	0.0	0.0	61.0	0.0	5.4	12.0	0.0	0.0	0.0	49.1	0.0
20	0.0	0.0	1.5	25.4	1.3	4.6	0.0	0.0	0.0	0.0	6.5	0.0
21	0.1	0.0	0.0	1.4	0.4	20.1	0.0	0.0	9.1	0.0	0.3	2.0
22	3.9	0.0	0.0	1.0	0.0	0.0	5.0	0.0	6.3	0.0	0.0	0.0
23	1.6	0.0	0.0	0.0	0.0	0.0	0.2	0.0	19.2	34.2	0.0	0.0
24	0.3	0.0	0.0	9.7	0.0	0.0	34.6	0.0	4.4	5.5	0.0	0.0
25	0.2	0.0	0.5	0.0	0.6	0.0	0.0	0.7	0.0	5.2	0.0	0.0
26	0.2	0.0	0.8	1.6	0.0	0.0	1.8	0.0	12.7	0.4	0.3	0.0
27	0.1	0.0	1.7	6.3	0.0	7.3	0.0	0.0	0.1	0.2	3.1	7.6
28	0.0	0.0	11.6	2.5	0.0	0.0	4.4	0.0	0.2	0.0	2.8	0.0
29	1.9		0.1	16.1	0.0	0.0	0.0	0.0	0.0	0.0	2.5	12.3
30	0.0		0.0	11.3	0.3	0.0	0.0	0.0	0.0	0.0	8.5	0.0
31	0.0		0.0		0.0		0.0	0.0		0.0		0.0
Σ (884.9)	10.9	2.1	50.1	218.8	71.0	88.7	76.8	9.0	152.8	63.7	82.4	58.6
Min	0.0	0.0	0.0	0.0	0.0	0.0	0.0	0.0	0.0	0.0	0.0	0.0
Max	3.9	0.8	12.2	61.0	23.1	20.1	34.6	3.7	37.6	34.2	49.1	12.3
Days (144 d)	10	5	15	18	15	10	14	5	18	10	12	12

3.15 Podujeva / Zakut

Precipitation (mm): 2014
Station longitude: 21° 5' 6.72"

Station altitude: 677 m asl
Station latitude: 42° 35' 3.48"

Day	Jan	Feb	Mar	Apr	May	Jun	Jul	Aug	Sep	Oct	Nov	Dec
1	0.0	0.0	0.0	0.0	4.8	9.9	0.0	0.0	13.0	0.0	0.0	16.0
2	0.0	0.0	21.5	0.0	3.0	1.1	0.0	0.0	45.0	0.0	0.0	13.3
3	0.0	0.0	0.0	1.4	14.0	0.0	0.0	2.1	2.4	0.0	0.0	0.5
4	0.0	2.8	0.0	0.0	16.8	0.0	0.0	0.0	0.4	0.0	0.0	0.0
5	0.0	0.0	10.4	0.0	0.0	0.0	0.0	2.7	0.0	0.0	0.0	3.2
6	0.0	0.0	4.5	0.0	0.0	0.0	0.0	0.7	2.0	16.2	0.0	4.3
7	0.0	0.0	5.8	0.0	0.0	0.0	0.0	0.5	16.4	0.0	0.0	0.0
8	0.0	0.0	11.5	0.0	0.8	0.0	0.0	0.0	0.0	0.0	3.0	3.2
9	0.0	0.0	5.0	0.0	0.0	0.0	0.0	0.0	0.0	0.0	0.0	2.0
10	0.0	3.5	1.5	1.5	0.0	0.0	0.0	0.0	0.0	0.0	0.0	0.0
11	0.0	2.8	0.0	0.4	0.0	0.0	1.2	0.0	19.8	0.0	0.0	0.0
12	0.0	0.0	0.0	0.0	7.6	0.0	2.7	0.0	0.0	0.0	1.2	0.0
13	0.0	0.0	0.0	0.8	4.5	3.5	0.0	0.0	2.6	0.0	0.5	0.0
14	1.3	0.0	0.0	0.0	6.0	1.4	1.8	0.0	1.8	0.0	0.0	0.0
15	4.2	0.0	0.0	18.2	0.5	0.0	10.2	0.0	3.7	2.5	0.0	0.0
16	0.0	0.0	0.0	10.0	1.2	1.8	0.0	0.0	0.2	10.8	13.2	0.0
17	0.0	0.0	0.0	13.0	0.0	12.2	0.8	0.0	0.0	0.4	0.0	0.0
18	0.0	0.0	0.0	29.0	0.0	14.0	0.0	1.5	0.0	0.0	13.3	0.0
19	3.8	0.0	4.0	20.5	0.0	4.5	0.0	0.0	0.0	0.0	3.5	0.0
20	1.8	0.0	0.0	0.0	0.0	15.4	0.0	0.0	9.0	0.0	0.0	0.0
21	0.0	0.0	0.0	0.5	0.0	6.7	2.0	14.8	0.3	0.0	0.0	2.0
22	0.5	0.0	0.0	0.0	0.0	0.0	0.0	0.0	30.5	0.0	0.0	0.0
23	0.0	0.0	0.0	10.5	0.0	0.0	0.0	0.8	0.0	24.5	0.0	0.0
24	14.0	0.0	2.1	5.2	4.5	0.0	0.0	2.3	0.0	11.0	0.0	0.0
25	1.5	0.0	0.5	0.0	8.8	0.0	0.5	0.0	7.8	0.0	0.0	0.0
26	2.0	0.0	0.7	13.5	13.4	0.0	3.0	0.0	0.5	0.0	0.0	1.5
27	0.0	0.3	4.0	17.4	0.0	0.0	12.3	0.0	0.0	0.0	0.0	0.7
28	3.5	0.0	0.0	7.0	0.0	13.5	0.0	0.0	0.0	0.0	0.0	0.5
29	0.0		0.0	0.0	0.0	0.0	3.1	0.0	2.8	0.0	9.8	0.0
30	0.5		0.0	5.0	0.0	3.9	2.8	0.0	0.0	0.0	0.4	0.3
31	0.0		0.0		0.0		0.0	0.0		0.0		0.0
Σ (823.5)	33.1	9.4	71.5	153.9	85.9	87.9	40.4	25.4	158.2	65.4	44.9	47.5
Min	0.0	0.0	0.0	0.0	0.0	0.0	0.0	0.0	0.0	0.0	0.0	0.0
Max	14.0	3.5	21.5	29.0	16.8	15.4	12.3	14.8	45.0	24.5	13.3	16.0
Days (129 d)	10	4	12	16	13	12	11	8	17	6	8	12

3.16 Suhareka / Budakov

Precipitation (mm): 2014
Station longitude: 20° 33' 2.16"

Station altitude: 802 m asl
Station latitude: 42° 12' 42.48"

Day	Jan	Feb	Mar	Apr	May	Jun	Jul	Aug	Sep	Oct	Nov	Dec
1	0.0	0.0	0.0	0.0	0.5	0.0	0.0	30.2	0.0	0.0	0.0	4.8
2	0.0	0.0	0.0	0.0	1.3	9.2	0.0	4.6	5.4	0.0	0.0	0.9
3	0.9	0.0	7.8	0.0	0.4	0.0	0.0	2.6	16.4	0.0	0.0	10.2
4	0.0	0.0	0.0	0.0	10.8	1.9	0.0	0.0	18.4	0.0	0.0	0.0
5	1.4	1.3	4.8	0.0	9.6	0.0	0.0	0.0	26.2	0.0	0.0	0.4
6	0.0	0.0	0.5	7.7	3.4	0.6	0.0	0.0	0.5	0.5	0.0	0.9
7	0.0	0.0	5.6	0.7	0.0	0.0	0.0	4.5	0.0	15.4	0.0	0.8
8	0.0	0.8	2.1	0.0	0.0	0.0	0.0	8.4	0.0	0.0	0.0	5.4
9	0.0	0.0	2.5	0.0	0.0	0.0	0.0	0.0	0.0	0.0	0.0	13.4
10	0.0	0.0	4.2	7.8	0.0	0.0	0.0	0.0	0.0	0.0	4.9	5.8
11	0.0	0.0	1.1	0.6	0.0	0.0	1.5	0.0	9.4	0.0	0.0	5.2
12	0.0	0.0	5.5	4.7	0.0	0.0	0.6	0.0	0.0	0.0	0.0	0.0
13	0.0	3.4	0.0	0.0	2.5	0.5	0.6	0.0	0.0	0.0	0.0	0.0
14	0.0	0.0	0.0	0.0	18.4	0.0	20.5	0.0	6.8	0.0	0.0	0.0
15	1.2	1.2	0.0	30.5	23.4	0.9	64.2	0.0	4.6	0.0	0.0	0.0
16	3.1	0.0	0.0	15.4	4.2	0.0	0.0	0.0	10.6	0.0	0.0	0.0
17	0.0	0.0	0.0	10.3	0.0	20.2	0.0	0.0	0.0	0.0	5.8	0.0
18	0.0	0.0	0.0	11.0	0.0	39.8	0.4	0.0	0.0	7.5	0.0	0.0
19	0.0	0.0	0.0	33.4	0.0	0.6	1.5	0.0	0.0	0.0	60.8	0.0
20	11.3	0.0	0.7	13.3	2.1	12.5	0.0	0.0	0.0	0.0	8.8	0.0
21	1.6	0.0	0.0	0.0	0.0	10.8	0.0	0.0	16.5	0.0	0.0	2.1
22	12.5	0.0	0.0	24.5	0.0	0.6	0.0	0.0	4.5	0.0	0.0	0.0
23	8.2	0.0	0.0	0.0	0.0	0.0	3.4	3.2	17.5	18.5	0.1	0.0
24	0.5	0.3	0.0	6.6	0.0	0.0	20.6	0.0	0.0	7.2	0.1	0.0
25	1.3	0.0	5.5	7.3	0.5	0.0	0.0	0.0	0.8	15.0	0.0	0.0
26	0.0	0.0	0.0	0.4	6.5	0.9	20.5	0.0	18.4	2.2	0.0	0.0
27	0.0	0.0	0.0	9.9	0.0	0.0	0.0	0.0	0.0	0.0	7.8	2.4
28	0.0	0.0	12.5	0.8	0.0	0.0	0.0	0.0	0.0	0.0	0.0	0.0
29	1.2		0.0	27.6	0.0	0.0	4.5	0.0	0.0	0.0	0.8	19.0
30	0.0		0.0	9.8	4.8	0.0	0.0	0.0	0.0	0.0	10.9	0.0
31	0.0		0.0		0.0		0.4	0.0		0.0		0.8
Σ (1098.8)	43.2	7.0	52.8	222.3	88.4	98.5	138.7	53.5	156.0	66.3	100.0	72.1
Min	0.0	0.0	0.0	0.0	0.0	0.0	0.0	0.0	0.0	0.0	0.0	0.0
Max	12.5	3.4	12.5	33.4	23.4	39.8	64.2	30.2	26.2	18.5	60.8	19.0
Days (135 d)	11	5	12	19	14	12	12	6	14	7	9	14

4 Soil Temperatures 2014

4.1 Ferizaj

Soil temperature (°C): 2014
 Station longitude: 21° 8' 13.31"

Station altitude: 578 m asl
 Station latitude: 42° 22' 32.45"

Day	Jan		Feb		Mar		Apr		May		Jun	
	2 cm	100 cm	2 cm	100 cm	2 cm	100 cm	2 cm	100 cm	2 cm	100 cm	2 cm	100 cm
1	3.3	7.0	2.3	6.4	5.3	7.5	9.7	8.5	13.0	10.4	14.2	12.4
2	2.7	7.0	2.0	6.4	4.3	7.5	9.8	8.5	13.3	10.6	14.3	12.5
3	3.4	7.0	1.5	6.4	6.0	7.6	10.3	8.5	13.6	10.8	14.4	12.5
4	3.1	7.0	2.1	6.4	6.4	7.6	9.6	8.8	13.0	11.0	16.6	12.5
5	3.5	7.0	2.4	6.2	6.7	7.6	10.5	8.8	10.5	11.0	16.6	12.6
6	4.8	7.0	2.3	6.2	6.0	7.6	9.9	9.0	11.3	11.0	15.5	12.8
7	4.5	7.0	2.9	6.2	6.0	7.6	9.5	9.2	13.4	11.0	17.8	13.0
8	2.6	6.8	3.8	6.2	6.4	7.6	9.7	9.4	13.8	11.2	17.5	13.0
9	3.7	6.8	4.7	6.2	6.2	7.6	10.4	9.6	13.9	11.2	18.6	13.4
10	4.3	6.8	4.8	6.2	4.1	7.6	7.3	9.6	14.2	11.2	19.9	13.6
11	1.4	6.8	6.0	6.2	4.4	7.6	8.2	9.6	15.2	11.4	19.8	13.8
12	3.3	6.8	6.7	6.2	5.5	7.6	8.9	9.6	15.2	11.4	20.0	13.8
13	2.5	6.8	5.2	6.2	5.8	7.6	10.1	9.6	12.4	11.6	20.2	14.2
14	1.9	6.8	5.0	6.4	5.7	7.6	9.6	9.6	14.4	11.6	20.0	14.2
15	4.1	6.8	3.8	6.4	7.1	7.8	9.8	9.6	13.1	11.6	17.9	14.4
16	4.0	6.9	4.8	6.4	8.7	7.8	6.2	9.6	11.0	11.6	18.4	14.4
17	3.2	6.9	6.1	6.4	9.2	7.8	6.2	9.7	11.6	11.6	17.5	14.4
18	4.5	6.8	5.8	6.4	8.8	7.8	7.7	9.7	13.3	11.8	15.8	14.6
19	5.2	6.8	5.8	6.4	15.5	7.8	6.8	9.7	13.5	11.8	16.0	14.8
20	5.7	6.8	5.7	6.4	8.1	7.8	8.2	9.8	14.9	12.0	17.4	15.0
21	4.4	6.6	6.0	6.4	8.5	7.8	9.2	9.8	14.4	12.0	17.3	15.0
22	4.9	6.6	6.3	6.6	8.4	8.0	11.2	9.8	15.7	12.0	17.6	15.2
23	5.3	6.6	5.8	6.8	9.2	8.0	11.7	9.8	17.0	12.2	16.6	15.4
24	4.5	6.6	5.5	7.0	6.3	8.0	13.0	9.8	18.1	12.2	19.6	15.6
25	3.1	6.6	4.1	7.2	8.0	8.0	13.2	9.8	17.6	12.2	18.7	15.6
26	1.9	6.4	7.2	7.2	6.4	8.0	13.3	9.8	18.1	12.2	20.0	15.8
27	1.3	6.4	-0.1	7.4	7.3	8.0	12.6	9.8	17.2	12.2	19.0	15.8
28	1.3	6.4	4.7	7.5	8.0	8.0	13.3	9.8	18.2	12.2	17.8	15.6
29	1.7	6.4			7.8	8.2	13.0	10.0	15.9	12.4	19.1	15.6
30	2.3	6.4			9.0	8.4	12.6	10.0	13.7	12.4	19.6	15.6
31	2.4	6.4			9.3	8.4			13.8	12.4		
Avg	3.4	6.7	4.4	6.5	7.2	7.8	10.0	9.5	14.3	11.6	17.8	14.2
Min	1.3	6.4	-0.1	6.2	4.1	7.5	6.2	8.5	10.5	10.4	14.2	12.4
Max	5.7	7.0	7.2	7.5	15.5	8.4	13.3	10.0	18.2	12.4	20.2	15.8
Std	1.3	0.2	1.8	0.4	2.1	0.2	2.1	0.4	2.1	0.6	1.8	1.2

Day	Jul		Aug		Sep		Oct		Nov		Dec	
	2 cm	100 cm	2 cm	100 cm	2 cm	100 cm	2 cm	100 cm	2 cm	100 cm	2 cm	100 cm
1	18.5	15.6	19.9	17.5	19.9	18.6	14.2	17.2	8.8	14.8	8.1	11.6
2	18.5	15.6	20.4	17.5	19.4	18.6	13.2	17.2	5.8	14.2	8.3	11.6
3	21.0	15.6	21.6	17.5	19.3	18.6	15.8	16.8	6.1	13.6	7.8	11.4
4	18.6	15.6	21.4	17.5	20.6	18.6	14.9	16.6	6.0	13.4	6.8	11.4
5	19.8	15.8	21.3	17.8	19.4	18.4	13.4	16.4	8.1	13.0	7.3	11.4
6	21.1	15.8	21.5	17.8	19.3	18.4	12.7	16.2	11.1	12.8	8.4	11.2
7	22.3	15.8	22.0	17.8	18.9	18.4	13.7	16.0	10.8	12.6	8.3	11.2
8	23.3	15.8	20.8	17.8	17.6	18.4	15.5	16.0	11.3	12.4	7.4	11.2
9	23.1	15.8	22.1	17.8	16.2	18.2	15.2	16.0	12.1	12.2	5.8	11.0
10	20.3	16.0	21.9	17.8	18.1	18.2	14.9	16.0	12.0	12.2	5.3	11.0
11	18.0	16.2	22.2	18.0	18.4	18.2	14.9	15.8	10.4	12.2	5.2	11.0
12	18.9	16.4	21.8	18.2	18.6	18.2	14.9	15.8	10.3	12.2	5.0	11.0
13	19.4	16.6	22.6	18.2	18.5	18.2	15.3	15.8	10.9	12.0	3.5	10.8
14	20.2	16.6	23.3	18.4	17.4	18.2	14.8	15.6	11.7	12.0	2.3	10.6
15	20.2	16.8	22.4	18.4	17.6	18.2	14.8	15.6	11.2	12.0	1.6	10.6
16	18.9	16.8	21.9	18.4	17.1	18.0	14.9	15.5	10.2	12.0	3.2	10.6
17	19.1	16.8	20.3	18.4	16.7	18.0	15.6	15.5	11.4	12.0	4.8	10.6
18	20.1	16.8	18.7	18.4	16.8	17.8	15.1	15.5	7.5	12.0	3.5	10.5
19	20.6	16.8	19.5	18.4	17.3	17.8	13.7	15.2	9.3	12.0	3.5	10.5
20	19.8	17.0	20.1	18.4	17.7	17.8	13.4	15.5	8.8	12.0	3.7	10.4
21	20.8	17.0	21.9	18.4	18.3	17.8	13.3	15.5	8.0	12.0	3.6	10.4
22	20.9	17.0	19.9	18.4	18.3	17.6	13.8	15.5	5.8	12.0	2.9	10.4
23	19.1	17.2	12.6	18.4	14.9	17.6	9.6	15.4	3.8	12.0	2.0	10.4
24	20.3	17.4	18.6	18.5	12.9	17.4	8.3	15.4	4.0	11.8	2.1	10.2
25	20.6	17.4	15.4	18.5	13.9	17.3	7.7	15.2	4.0	11.8	1.8	9.8
26	20.8	17.4	16.8	18.5	14.3	17.2	8.0	15.2	4.7	11.8	2.5	9.6
27	21.3	17.4	19.9	18.5	14.1	17.2	7.6	15.2	4.8	11.8	0.7	9.0
28	21.1	17.4	18.3	18.5	14.1	17.2	7.5	15.0	5.9	11.8	0.3	8.8
29	21.8	17.4	17.6	18.5	13.5	17.2	7.8	15.0	6.4	11.8	0.4	8.6
30	20.9	17.4	19.3	18.6	13.9	17.2	7.4	15.0	7.5	11.6	2.2	8.4
31	22.1	17.5	19.8	18.6			8.8	15.0			0.2	8.4
Avg	20.4	16.6	20.2	18.2	17.1	18.0	12.6	15.7	8.3	12.3	4.2	10.4
Min	18.0	15.6	12.6	17.5	12.9	17.2	7.4	15.0	3.8	11.6	0.2	8.4
Max	23.3	17.5	23.3	18.6	20.6	18.6	15.8	17.2	12.1	14.8	8.4	11.6
Std	1.3	0.7	2.3	0.4	2.2	0.5	3.1	0.6	2.7	0.8	2.6	0.9

4.2 Pristina

Soil temperature (°C): 2014
Station longitude: 21° 8' 13.49"

Station altitude: 573 m asl
Station latitude: 42° 38' 56.36"

Day	Jan	Feb	Mar	Apr	May	Jun	Jul	Aug	Sep	Oct	Nov	Dec
	100 cm	100 cm	100 cm	100 cm	100 cm	100 cm	100 cm	100 cm	100 cm	100 cm	100 cm	100 cm
1	-	-	-	10.0	-	-	17.4	19.4	-	17.8	14.1	-
2	-	-	-	10.4	12.0	15.3	-	-	-	-	13.9	-
3	7.3	7.3	8.5	10.5	-	15.3	17.7	-	-	17.5	13.7	-
4	-	7.2	8.5	10.6	-	15.3	17.7	-	-	-	13.6	-
5	-	7.1	8.5	10.8	12.2	15.3	-	-	-	-	13.4	-
6	7.4	7.1	8.5	-	12.4	15.3	-	19.5	-	17.3	13.3	-
7	-	7.1	8.5	11.2	14.0	-	17.8	19.7	-	17.3	13.0	-
8	7.5	-	-	-	12.5	-	18.0	19.7	-	17.0	-	-
9	7.6	-	-	-	-	15.5	18.1	-	-	16.9	-	-
10	7.7	7.1	-	11.4	-	15.8	18.3	-	-	16.9	13.0	-
11	-	7.1	8.7	11.4	-	15.8	18.6	19.7	-	-	-	-
12	-	7.2	8.7	-	13.1	16.0	-	19.7	-	-	-	-
13	7.7	7.3	8.7	-	13.3	16.3	18.6	19.9	-	16.8	-	-
14	7.7	7.4	8.7	11.5	13.3	-	18.6	19.9	-	16.8	-	-
15	7.8	-	-	11.5	13.4	-	18.6	19.9	19.4	16.8	-	-
16	7.8	-	-	11.5	13.4	16.6	18.6	-	19.4	-	-	-
17	7.8	7.8	8.7	11.5	-	16.7	18.6	-	19.4	16.8	13.0	-
18	-	7.8	8.9	11.2	-	16.8	-	20.4	19.3	16.7	13.0	-
19	-	7.8	9.0	-	13.4	16.8	-	20.4	19.3	16.7	13.1	-
20	7.8	7.9	9.3	-	13.4	16.8	-	20.4	-	16.7	13.0	-
21	7.8	7.9	9.4	10.7	13.4	16.8	18.6	20.4	-	16.7	13.0	-
22	7.0	-	-	10.5	13.4	-	18.6	20.4	18.9	16.7	-	-
23	7.8	-	-	11.0	13.7	16.8	18.7	-	18.8	16.4	-	-
24	7.9	8.2	9.8	11.2	13.8	16.8	18.8	-	18.8	16.4	12.6	-
25	-	8.4	9.9	11.2	14.2	16.8	-	20.4	18.6	16.1	12.3	-
26	-	8.4	10.0	-	14.4	16.9	-	20.3	18.5	15.7	12.2	-
27	7.9	8.4	10.0	-	14.6	17.0	-	20.3	-	15.4	-	-
28	7.9	8.4	10.0	11.4	14.8	-	19.0	20.3	-	15.0	-	-
29	7.9	-	-	11.6	15.0	-	19.2	-	-	14.8	-	-
30	7.7	-	-	1.7	15.2	17.3	19.3	-	-	14.6	-	-
31	7.5	-	10.0	-	-	-	19.3	-	-	14.3	-	-
Avg	7.7	7.6	9.1	10.6	13.6	16.3	18.5	20.0	19.0	16.4	13.1	-
Min	7.0	7.1	8.5	1.7	12.0	15.3	17.4	19.4	18.5	14.3	12.2	-
Max	7.9	8.4	10.0	11.6	15.2	17.3	19.3	20.4	19.4	17.8	14.1	-
Std	0.2	0.5	0.6	2.1	0.9	0.7	0.5	0.4	0.4	0.9	0.5	-

5 Hydrology 2014

5.1 Hydrologic station network overview

Kosovo has a relatively short history of hydrometric measurements, although the first water level measurements in some rivers of Kosovo date back to 1923. Regular and systematic measurements with an increasing number of hydrological stations, covering the entire territory of Kosovo, began after the Second World War. Initially water level readings were conducted manually from stage boards, later main river profiles were equipped with self-recording limnigraphs. This way with occasional interruptions water level recordings were carried out until the last war. At the end of the last century only ten stations remained functional of originally more than 30 stations.

After the war, the build-up of the hydrometric monitoring network started with 22 stations, which were equipped with automatic pressure sensors for water level recording. Even today the expansion of the hydrometric monitoring network continues. The aim is to improve the spatial coverage of gauging stations of major rivers in Kosovo. In early 2014 only eight hydrometric stations of this network were still fully functioning (see table 5.1). Up to the end of 2015 the existing hydrometric network was expanded up to 27 stations as depicted on map 5.1. Seven of these stations allow for a real-time data access via GPRS from a central server. Two of these stations as well as the soft- and hardware of the server platform were donated by German GIZ (Gesellschaft für Internationale Zusammenarbeit GmbH) in the context of the “Climate change adaptation in the Western Balkans” project, we thank GIZ for this support.

Table 5.1: Operational hydrometric stations during 2014

No	River basin	Station	River	Latitude	Longitude	Elevation (m asl)
1	White Drin	Gryka	Bistrica Peja	20° 15' 4.39"	42° 39' 42.30"	581
2	White Drin	Gjakova	Erenik	20° 25' 13.84"	42° 22' 9.37"	340
3	White Drin	Prizren	Bistrica Prizren	20° 46' 24.85"	42° 11' 39.12"	512
4	Ibri	Lluzhan	Llap	21° 10' 5.34"	42° 49' 9.01"	565
5	Lepenc	Brod	Lepenc	21° 8' 0.56"	42° 16' 21.83"	634
6	Lepenc	Hani i Elezit	Lepenc	21° 17' 49.74"	42° 8' 29.22"	354
7	Morava Binces	Viti	Morava Binces	21° 21' 33.80"	42° 18' 43.27"	543
8	Plava	Mlik	Brod	20° 38' 42.50"	42° 2' 41.93"	980



Figure 5.1: Hydrometric station network of Kosovo

5.2 Hydrological analysis

From the end of 2013 up to beginning of April 2014 Kosovo was hit by a drought. In particular, in February 2014 the situation turned severe with monthly SPI values as low as -2.59 determined for some places. The Standardized Precipitation Index (SPI) is recommended by the World Meteorological Organization to characterize meteorological droughts, SPI values below -2.0 characterize "extreme droughts".

Figures 5.2 to 5.5 depict runo graphs for 2014 of some water level stations in Kosovo against precipitation recorded at the closest precipitation gauging station located to this particular station. In addition, long term averages (dark blue line) and long term fluctuations (light blue polygon) as mainly compiled from historic Yugoslavian yearbooks and datas of HMIK the monitored after the last war, are depicted in these graphs. For some graphs the water levels for 2014 are not complete due to station operation problems.

For Viti, Luzan, and Hani i Elezit a long term rise of water levels from mid April to mid May is observed. This clearly coincides with the high rainfall recorded during this period for the entire Western Balkans which led to severe floods in the region. Floods in Kosovo occurred during this event for instance in the cities of Lipjan, Fushe Kosova, Obilic, Vushtrri, and Mitrovica. One casualty is reported from Sitnica River where a child drowned in the floods in the city of Lipjan in Rufe municipality.

Figures 5.6 to 5.8 depict the temporal development of stored water in Liqeni Badocit reservoir in Basene-Sitnica catchment (Ibri basin) during late winter / early spring 2014. In early February main areas of the reservoir have dried up. During April the reservoir starts to refill and by beginning of May it has been fully recharged.

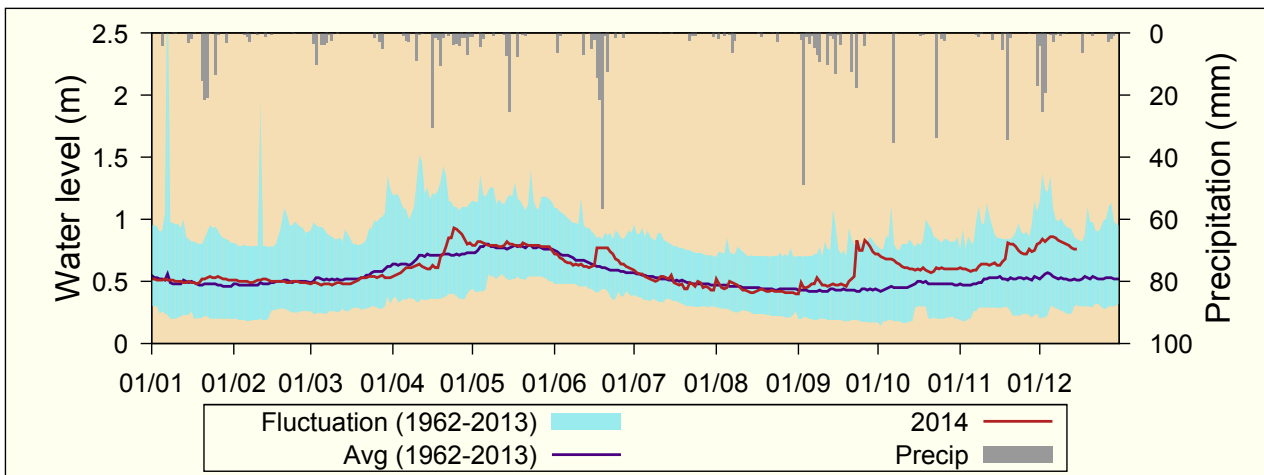

Figure 5.2: Water level at Mlik station (Plava basin) with rainfall from Peja station for 2014

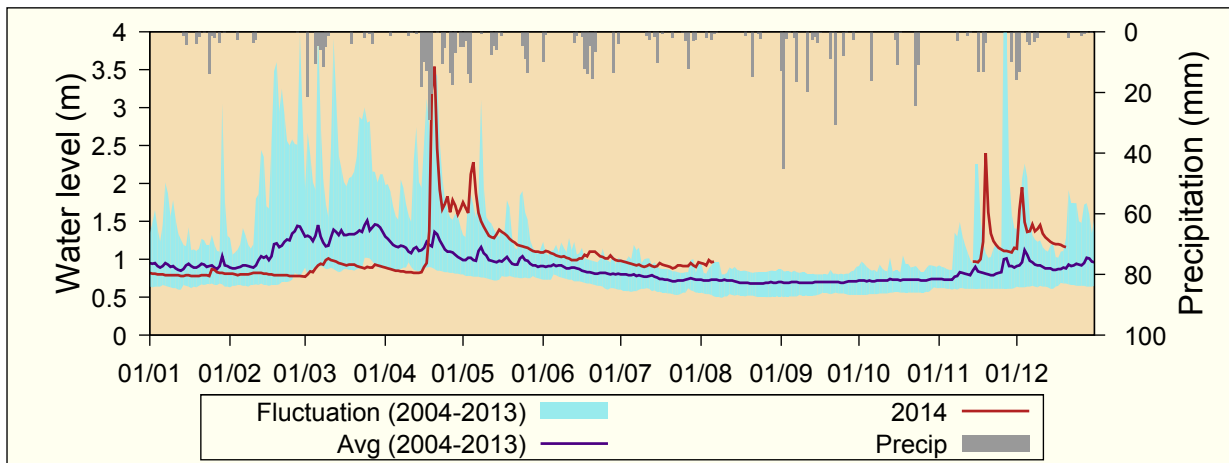

Figure 5.3: Water level at Luzan station (Ibri basin) with rainfall from Zakut station for 2014

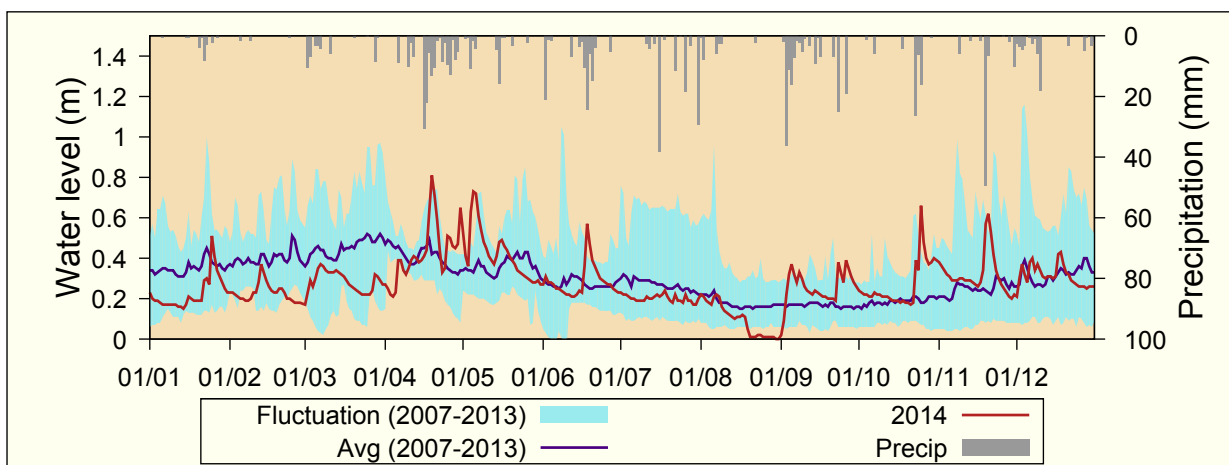

Figure 5.4: Water level at Viti station (Morava Binces basin) with rainfall from Ferizaj station for 2014 (the sensor most likely fell dry during late August)

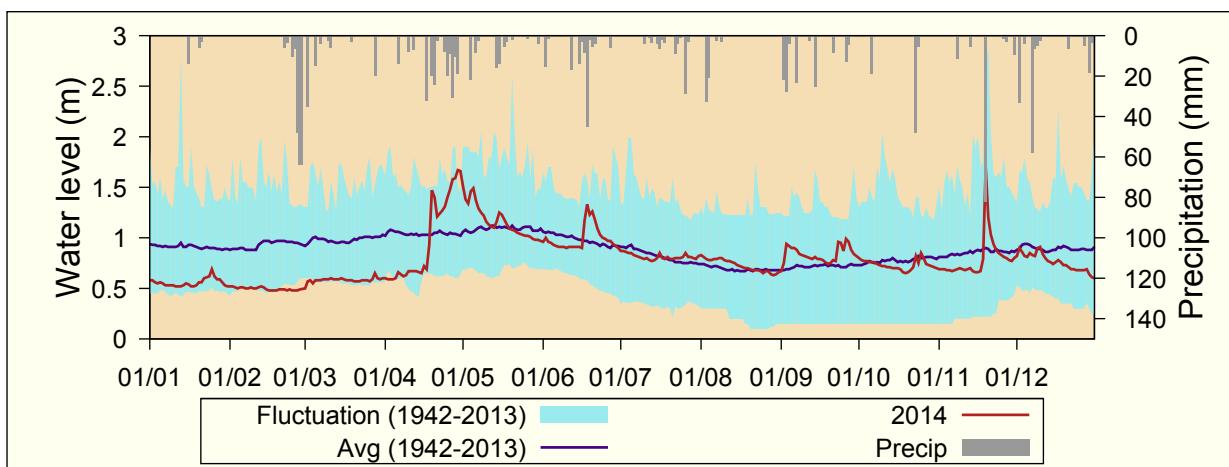

Figure 5.5: Water level at Hani i Elezit station (Lepenc basin) with rainfall from Kotlina station for 2014



Figure 5.6: Lake Badoc on 8 February 2014



Figure 5.7: Lake Badoc on 19 April 2014



Figure 5.8: Lake Badoc on 9 May 2014

5.3 Brod

Water level (m): 2014
 River basin: Lepenc
 River name: Lepenc

Station altitude: 642 m asl
 Distance to mouth: 45 km
 Catchment area: 241 km²

Day	Jan	Feb	Mar	Apr	May	Jun	Jul	Aug	Sep	Oct	Nov	Dec
1	0.39	0.35	0.32	0.41	0.91	0.63	0.55	0.47	0.36	0.54	0.49	0.56
2	0.38	0.35	0.35	0.41	0.84	0.65	0.53	0.48	0.53	0.52	0.49	0.58
3	0.38	0.35	0.34	0.41	0.82	0.61	0.52	0.45	0.70	0.51	0.48	0.59
4	0.37	0.34	0.34	0.41	0.87	0.60	0.51	0.44	0.66	0.49	0.47	0.58
5	0.37	0.34	0.35	0.43	0.89	0.59	0.49	0.44	0.61	0.48	0.47	0.57
6	0.37	0.34	0.36	0.47	0.84	0.59	0.48	0.46	0.59	0.49	0.47	0.57
7	0.36	0.34	0.37	0.45	0.79	0.60	0.47	0.46	0.57	0.49	0.47	0.56
8	0.36	0.34	0.40	0.45	0.76	0.61	0.45	0.49	0.58	0.47	0.48	0.55
9	0.35	0.34	0.41	0.45	0.73	0.61	0.45	0.49	0.57	0.46	0.54	0.57
10	0.35	0.34	0.41	0.47	0.71	0.59	0.45	0.46	0.54	0.45	0.53	0.56
11	0.35	0.33	0.41	0.48	0.69	0.60	0.45	0.44	0.52	0.45	0.52	0.55
12	0.34	0.34	0.41	0.48	0.68	0.59	0.44	0.42	0.51	0.44	0.50	0.54
13	0.34	0.34	0.41	0.48	0.68	0.59	0.44	0.41	0.51	0.43	0.50	0.54
14	0.34	0.34	0.41	0.47	0.74	0.59	0.43	0.40	0.51	0.43	0.49	0.53
15	0.34	0.33	0.41	0.48	0.82	0.59	0.49	0.39	0.50	0.42	0.48	0.53
16	0.34	0.33	0.41	0.51	0.79	0.58	0.47	0.39	0.52	0.42	0.47	0.54
17	0.34	0.33	0.41	0.51	0.76	0.76	0.45	0.39	0.50	0.42	0.48	0.55
18	0.33	0.32	0.41	0.61	0.72	0.88	0.45	0.38	0.49	0.43	0.55	0.54
19	0.33	0.32	0.41	0.90	0.70	0.85	0.52	0.37	0.48	0.42	0.94	0.53
20	0.35	0.32	0.42	0.96	0.70	0.85	0.47	0.36	0.49	0.41	0.85	0.52
21	0.35	0.32	0.41	0.90	0.69	0.81	0.45	0.35	0.49	0.41	0.75	0.52
22	0.39	0.32	0.40	0.90	0.69	0.75	0.47	0.36	0.48	0.41	0.68	0.51
23	0.40	0.33	0.40	0.91	0.69	0.70	0.47	0.36	0.75	0.48	0.64	0.50
24	0.39	0.33	0.40	0.93	0.68	0.67	0.46	0.35	0.69	0.47	0.60	0.49
25	0.40	0.33	0.40	0.96	0.68	0.66	0.48	0.35	0.62	0.53	0.58	0.48
26	0.39	0.32	0.40	0.94	0.68	0.64	0.51	0.35	0.73	0.51	0.56	0.48
27	0.38	0.32	0.42	0.96	0.67	0.65	0.48	0.35	0.69	0.49	0.55	0.48
28	0.38	0.32	0.44	0.95	0.66	0.60	0.46	0.35	0.64	0.48	0.53	0.48
29	0.37		0.43	1.00	0.64	0.58	0.45	0.35	0.60	0.48	0.51	0.48
30	0.36		0.42	0.99	0.66	0.56	0.44	0.35	0.57	0.49	0.56	0.46
31	0.36		0.42		0.65		0.46	0.34		0.50		0.45
Day	19	28	1	1+	29	30	14	27+	1	22	7	30
Min	0.33	0.31	0.32	0.41	0.63	0.55	0.42	0.34	0.35	0.40	0.46	0.44
Avg	0.36	0.33	0.40	0.66	0.74	0.65	0.47	0.40	0.57	0.46	0.55	0.53
Max	0.40	0.36	0.52	1.05	0.95	0.96	0.65	0.54	0.91	0.56	1.06	0.60
Day	22+	1	27	28	1	17	19	8	23	25	19	2

Days equal or falling below the shown values:

Days	Value	Days	Value	Days	Value	Days	Value	Days	Value	Days	Value
365	1.00	357	0.93	240	0.53	90	0.40	20	0.34	4	0.32
364	0.99	356	0.91	210	0.49	80	0.39	15	0.33	3	0.32
363	0.96	350	0.88	183	0.48	70	0.37	10	0.33	2	0.32
362	0.96	340	0.79	150	0.46	60	0.36	9	0.32	1	0.32
361	0.96	330	0.73	130	0.44	50	0.35	8	0.32		
360	0.95	320	0.69	120	0.42	40	0.35	7	0.32		
359	0.94	300	0.64	110	0.41	30	0.34	6	0.32		
358	0.94	270	0.57	100	0.41	25	0.34	5	0.32		

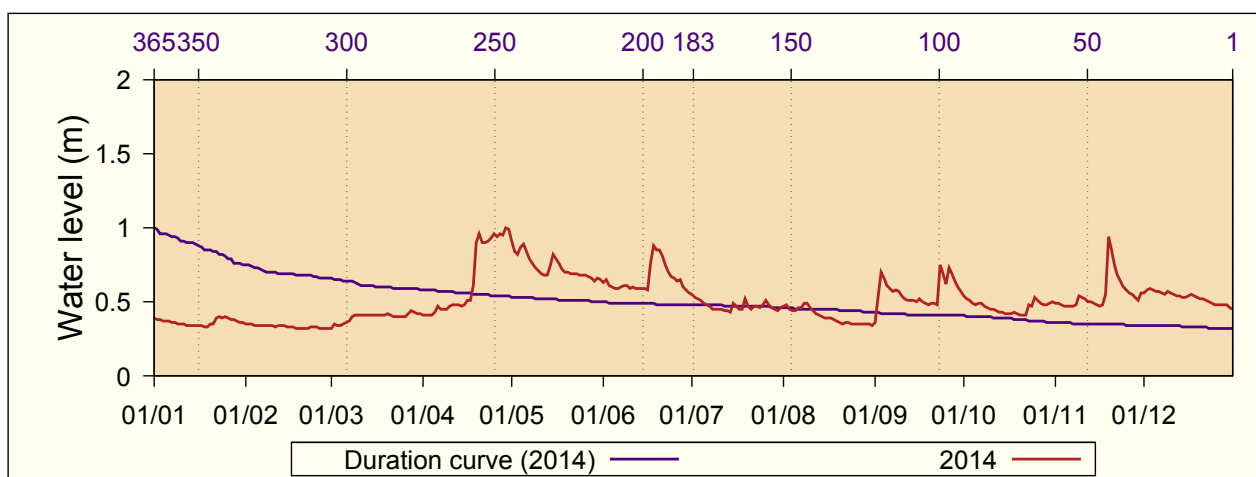

5.4 Gjakova

Water level (m): 2014
 River basin: White Drin
 River name: Erenik

Station altitude: 351 m asl
 Distance to mouth: 8 km
 Catchment area: 455 km²

Day	Jan	Feb	Mar	Apr	May	Jun	Jul	Aug	Sep	Oct	Nov	Dec
1	0.53	0.71	0.55	0.55	0.89	0.56	0.45	0.31	0.30	0.47	0.51	0.74
2	0.52	0.69	0.58	0.55	0.84	0.55	0.43	0.31	0.31	0.47	0.50	1.49
3	0.52	0.67	0.55	0.57	0.81	0.54	0.41	0.31	0.39	0.47	0.50	1.28
4	0.51	0.64	0.54	0.57	0.88	0.53	0.38	0.31	0.41	0.47	0.49	0.99
5	0.52	0.63	0.55	0.56	0.89	0.53	0.36	0.31	0.50	0.46	0.49	0.90
6	0.58	0.68	0.55	0.59	0.80	0.53	0.36	0.31	0.51	0.48	0.49	0.87
7	0.56	0.67	0.54	0.59	0.77	0.51	0.35	0.31	0.53	0.71	0.49	0.83
8	0.55	0.65	0.54	0.59	0.78	0.50	0.33	0.32	0.66	0.60	0.49	0.79
9	0.55	0.77	0.56	0.59	0.79	0.50	0.32	0.29	0.61	0.56	0.49	0.78
10	0.54	1.03	0.55	0.67	0.75	0.48	0.31	0.28	0.54	0.54	0.48	0.74
11	0.52	0.84	0.54	0.61	0.73	0.47	0.31	0.30	0.50	0.53	0.47	0.72
12	0.51	0.83	0.53	0.59	0.74	0.46	0.31	0.31	0.60	0.52	0.47	0.70
13	0.51	0.81	0.53	0.58	0.74	0.46	0.31	0.31	0.69	0.51	0.48	0.67
14	0.50	0.77	0.52	0.57	0.82	0.45	0.31	0.31	0.74	0.49	0.47	0.66
15	0.55	0.73	0.52	0.86	0.76	0.45	0.36	0.31	0.66	0.48	0.47	0.64
16	0.58	0.70	0.52	1.13	0.70	0.50	0.46	0.31	0.61	0.48	0.47	0.63
17	0.55	0.68	0.51	1.29	0.67	0.68	0.41	0.31	0.57	0.47	0.54	0.70
18	0.55	0.67	0.51	1.45	0.64	0.71	0.37	0.30	0.54	0.47	0.79	0.67
19	0.55	0.66	0.51	1.56	0.63	0.65	0.37	0.30	0.51	0.46	1.15	0.65
20	0.91	0.64	0.52	1.40	0.64	0.64	0.35	0.30	0.50	0.45	0.88	0.64
21	2.10	0.63	0.52	1.13	0.62	0.62	0.31	0.30	0.51	0.45	0.76	0.63
22	1.78	0.62	0.51	1.02	0.62	0.56	0.31	0.31	0.48	0.50	0.69	0.61
23	1.23	0.60	0.51	0.95	0.61	0.54	0.32	0.31	0.62	0.80	0.65	0.61
24	1.11	0.60	0.54	1.01	0.64	0.52	0.31	0.31	0.54	0.64	0.63	0.59
25	1.32	0.58	0.55	1.06	0.66	0.49	0.30	0.31	0.52	0.62	0.61	0.59
26	1.05	0.57	0.54	1.04	0.70	0.49	0.31	0.31	0.55	0.59	0.59	0.59
27	0.93	0.56	0.59	1.26	0.64	0.58	0.30	0.30	0.52	0.57	0.58	0.59
28	0.85	0.55	0.62	1.08	0.62	0.53	0.29	0.30	0.50	0.55	0.57	0.57
29	0.82		0.57	1.02	0.59	0.48	0.30	0.30	0.49	0.54	0.57	0.59
30	0.77		0.56	0.94	0.59	0.45	0.31	0.30	0.48	0.53	0.81	0.56
31	0.74		0.55		0.57		0.31	0.31		0.52		0.56
Day	5+	28	17+	1	31	15	13	10	1	21	15	30
Min	0.50	0.55	0.50	0.54	0.56	0.42	0.26	0.26	0.30	0.44	0.46	0.52
Avg	0.77	0.68	0.54	0.88	0.71	0.53	0.34	0.31	0.53	0.53	0.59	0.73
Max	2.71	1.31	0.76	1.70	1.15	0.87	0.57	0.37	0.87	0.95	1.79	2.10
Day	21	10	27	18	4	17	16	8	13	23	18	2

Days equal or falling below the shown values:

Days	Value	Days	Value	Days	Value	Days	Value	Days	Value	Days	Value
365	2.10	357	1.28	240	0.61	90	0.48	20	0.31	4	0.30
364	1.78	356	1.26	210	0.57	80	0.47	15	0.30	3	0.29
363	1.56	350	1.08	183	0.55	70	0.45	10	0.30	2	0.29
362	1.49	340	0.94	150	0.53	60	0.39	9	0.30	1	0.28
361	1.45	330	0.85	130	0.51	50	0.32	8	0.30		
360	1.40	320	0.80	120	0.51	40	0.31	7	0.30		
359	1.32	300	0.73	110	0.50	30	0.31	6	0.30		
358	1.29	270	0.65	100	0.49	25	0.31	5	0.30		

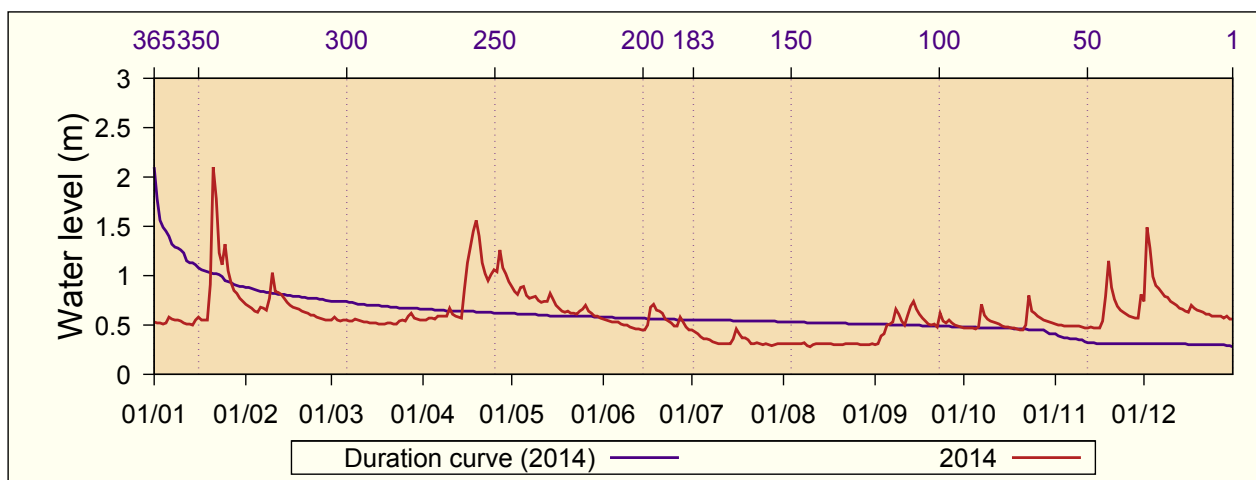

5.5 Hani i Elezit

Water level (m): 2014
 River basin: Lepenc
 River name: Lepenc

Station altitude: 369 m asl
 Distance to mouth: 21 km
 Catchment area: 621.5 km²

Day	Jan	Feb	Mar	Apr	May	Jun	Jul	Aug	Sep	Oct	Nov	Dec
1	0.58	0.52	0.50	0.60	1.51	0.96	0.87	0.83	0.67	0.80	0.69	0.82
2	0.58	0.52	0.57	0.59	1.38	1.00	0.87	0.81	0.75	0.78	0.69	0.90
3	0.56	0.51	0.58	0.59	1.34	0.96	0.86	0.79	0.94	0.77	0.69	0.86
4	0.55	0.50	0.55	0.59	1.46	0.95	0.85	0.78	0.92	0.77	0.68	0.82
5	0.56	0.51	0.58	0.60	1.49	0.93	0.85	0.78	0.90	0.76	0.68	0.81
6	0.55	0.51	0.58	0.66	1.37	0.92	0.83	0.79	0.90	0.76	0.67	0.85
7	0.53	0.50	0.58	0.64	1.29	0.91	0.82	0.79	0.88	0.76	0.68	0.83
8	0.53	0.50	0.59	0.62	1.25	0.91	0.81	0.80	0.84	0.74	0.69	0.82
9	0.53	0.51	0.59	0.63	1.22	0.91	0.80	0.80	0.83	0.73	0.70	0.90
10	0.53	0.50	0.59	0.67	1.16	0.90	0.79	0.78	0.82	0.72	0.69	0.91
11	0.52	0.50	0.60	0.67	1.13	0.91	0.80	0.77	0.81	0.72	0.68	0.84
12	0.52	0.51	0.59	0.67	1.11	0.91	0.78	0.77	0.80	0.71	0.69	0.80
13	0.52	0.52	0.59	0.67	1.10	0.91	0.77	0.76	0.79	0.71	0.70	0.77
14	0.53	0.51	0.59	0.66	1.16	0.91	0.78	0.75	0.81	0.70	0.67	0.76
15	0.55	0.49	0.60	0.65	1.25	0.91	0.80	0.73	0.79	0.70	0.66	0.74
16	0.54	0.48	0.59	0.72	1.23	0.90	0.85	0.72	0.79	0.70	0.66	0.76
17	0.52	0.48	0.58	0.69	1.18	1.17	0.80	0.71	0.78	0.69	0.67	0.78
18	0.52	0.48	0.58	0.93	1.13	1.33	0.79	0.70	0.76	0.66	0.79	0.76
19	0.53	0.48	0.58	1.47	1.09	1.23	0.81	0.70	0.74	0.65	1.70	0.73
20	0.56	0.49	0.57	1.40	1.08	1.26	0.79	0.69	0.75	0.66	1.20	0.73
21	0.56	0.49	0.57	1.21	1.07	1.18	0.79	0.68	0.78	0.68	1.03	0.71
22	0.60	0.49	0.57	1.24	1.05	1.09	0.80	0.68	0.77	0.71	0.94	0.69
23	0.61	0.48	0.58	1.27	1.04	1.03	0.80	0.68	0.96	0.82	0.88	0.69
24	0.62	0.49	0.58	1.31	1.03	1.00	0.80	0.67	0.95	0.75	0.85	0.68
25	0.69	0.48	0.58	1.40	1.02	0.99	0.81	0.65	0.87	0.85	0.83	0.68
26	0.62	0.48	0.57	1.48	1.02	0.97	0.85	0.67	0.99	0.80	0.81	0.68
27	0.59	0.48	0.59	1.58	1.01	0.97	0.81	0.67	0.96	0.74	0.80	0.68
28	0.59	0.49	0.65	1.59	0.99	0.94	0.81	0.64	0.88	0.73	0.78	0.69
29	0.56		0.60	1.67	0.98	0.92	0.80	0.63	0.84	0.72	0.77	0.64
30	0.53		0.59	1.66	0.98	0.90	0.79	0.64	0.82	0.71	0.80	0.61
31	0.52		0.60		0.97		0.82	0.66		0.70		0.60
Day	11+	26+	1	15	31	30	13	28+	1	19	18	31
Min	0.51	0.47	0.49	0.56	0.95	0.88	0.76	0.63	0.66	0.64	0.65	0.58
Avg	0.56	0.50	0.58	0.97	1.16	0.99	0.81	0.73	0.84	0.73	0.79	0.76
Max	0.75	0.53	0.70	1.80	1.59	1.46	0.94	0.86	1.06	0.88	2.07	0.95
Day	25	1+	27+	28	1	18	25	1	23	25	19	10

Days equal or falling below the shown values:

Days	Value	Days	Value	Days	Value	Days	Value	Days	Value	Days	Value
365	1.70	357	1.47	240	0.81	90	0.60	20	0.50	4	0.48
364	1.67	356	1.46	210	0.79	80	0.59	15	0.50	3	0.48
363	1.66	350	1.33	183	0.76	70	0.59	10	0.49	2	0.48
362	1.59	340	1.22	150	0.70	60	0.58	9	0.49	1	0.48
361	1.58	330	1.11	130	0.68	50	0.56	8	0.48		
360	1.51	320	1.03	120	0.67	40	0.53	7	0.48		
359	1.49	300	0.94	110	0.66	30	0.52	6	0.48		
358	1.48	270	0.86	100	0.64	25	0.51	5	0.48		

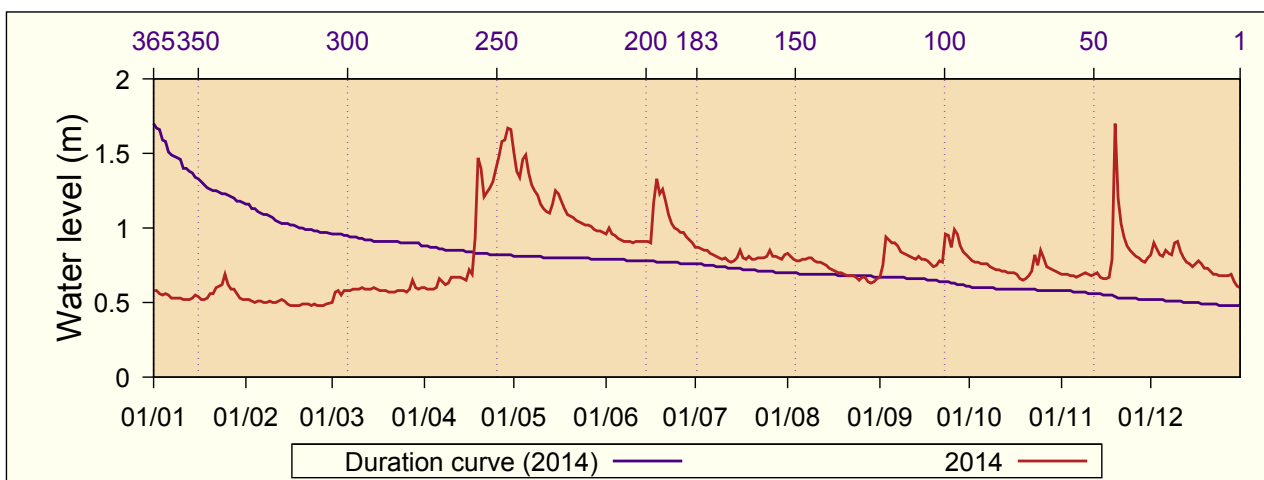

5.6 Lluzhan

Water level (m): 2014
River basin: Ibri
River name: Llap

Station altitude: 578 m asl
Distance to mouth: 26.6 km
Catchment area: 694 km²

Day	Jan	Feb	Mar	Apr	May	Jun	Jul	Aug	Sep	Oct	Nov	Dec
1	0.82	0.81	0.77	0.89	1.75	1.09	0.98	0.95	-	-	-	1.14
2	0.81	0.81	0.80	0.88	1.68	1.11	0.97	0.94	-	-	-	1.65
3	0.81	0.80	0.84	0.87	1.61	1.10	0.96	0.92	-	-	-	1.95
4	0.80	0.79	0.83	0.86	2.12	1.08	0.95	0.99	-	-	-	1.49
5	0.80	0.80	0.88	0.85	2.28	1.07	0.94	0.96	-	-	-	1.36
6	0.80	0.80	0.92	0.85	1.87	1.05	0.93	0.97	-	-	-	1.37
7	0.79	0.80	0.94	0.84	1.61	1.04	0.92	-	-	-	-	1.46
8	0.79	0.80	0.93	0.84	1.50	1.03	0.93	-	-	-	-	1.37
9	0.79	0.81	0.99	0.83	1.43	1.04	0.91	-	-	-	-	1.40
10	0.79	0.82	1.01	0.83	1.37	1.02	0.90	-	-	-	-	1.45
11	0.79	0.82	0.99	0.83	1.31	1.01	0.91	-	-	-	-	1.34
12	0.79	0.82	0.98	0.82	1.29	0.99	0.93	-	-	-	-	1.29
13	0.78	0.82	0.97	0.82	1.28	0.99	0.91	-	-	-	-	1.26
14	0.78	0.81	0.95	0.82	1.33	0.99	0.90	-	-	-	0.97	1.23
15	0.79	0.81	0.94	0.83	1.39	1.01	0.91	-	-	-	0.97	1.21
16	0.79	0.80	0.93	0.90	1.36	1.01	0.95	-	-	-	0.96	1.20
17	0.78	0.80	0.92	0.95	1.34	1.06	0.93	-	-	-	1.00	1.20
18	0.78	0.79	0.93	1.37	1.31	1.04	0.92	-	-	-	1.23	1.19
19	0.78	0.79	0.93	3.23	1.27	1.10	0.91	-	-	-	2.40	1.17
20	0.78	0.79	0.93	3.54	1.24	1.10	0.90	-	-	-	1.62	1.16
21	0.79	0.79	0.91	2.46	1.22	1.10	0.88	-	-	-	1.34	-
22	0.79	0.79	0.90	1.92	1.19	1.07	0.89	-	-	-	1.24	-
23	0.79	0.79	0.89	1.66	1.18	1.04	0.92	-	-	-	1.19	-
24	0.78	0.78	0.88	1.73	1.17	1.03	0.92	-	-	-	1.15	-
25	0.87	0.78	0.90	1.83	1.16	1.01	0.91	-	-	-	1.13	-
26	0.86	0.78	0.89	1.62	1.15	1.01	0.91	-	-	-	1.11	-
27	0.83	0.78	0.89	1.78	1.13	1.05	0.91	-	-	-	1.11	-
28	0.82	0.78	0.93	1.71	1.11	1.01	0.95	-	-	-	1.10	-
29	0.82		0.92	1.59	1.10	0.99	0.92	-	-	-	1.09	-
30	0.81		0.91	1.66	1.10	0.98	0.90	-	-	-	1.15	-
31	0.81		0.90		1.09		0.96	-	-	-		-
Day	19	27+	1	15	30+	30	21	3	-	-	16	1+
Min	0.77	0.77	0.77	0.81	1.09	0.97	0.87	0.91	-	-	0.96	1.13
Avg	0.80	0.80	0.91	1.35	1.38	1.04	0.92	0.95	-	-	1.22	1.35
Max	0.94	0.83	1.02	4.12	2.37	1.17	1.02	1.07	-	-	2.91	2.28
Day	25	10+	10	19	5	19	23	4	-	-	19	2

Days equal or falling below the shown values:

Days	Value	Days	Value	Days	Value	Days	Value	Days	Value	Days	Value
365	3.54	357	1.87	240	0.95	90	-	20	-	4	-
364	3.23	356	1.83	210	0.91	80	-	15	-	3	-
363	2.46	350	1.66	183	0.86	70	-	10	-	2	-
362	2.40	340	1.46	150	0.80	60	-	9	-	1	-
361	2.28	330	1.36	130	0.79	50	-	8	-		
360	2.12	320	1.27	120	0.78	40	-	7	-		
359	1.95	300	1.15	110	-	30	-	6	-		
358	1.92	270	1.02	100	-	25	-	5	-		

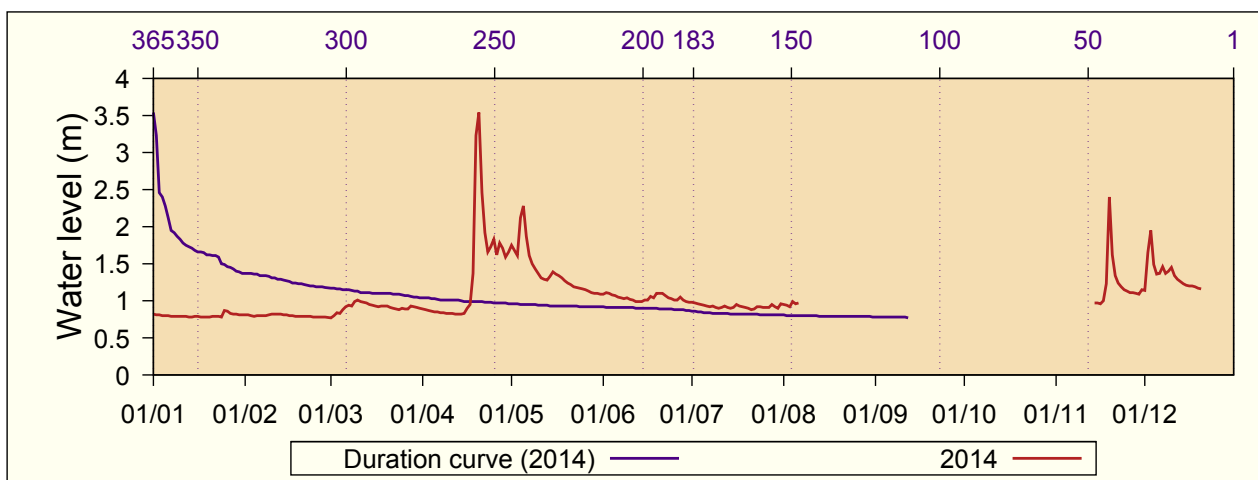

5.7 Mlik

Water level (m): 2014
 River basin: Plava
 River name: Brod River

Station altitude: 980 m asl
 Distance to mouth: 4.9 km
 Catchment area: 75.3 km²

Day	Jan	Feb	Mar	Apr	May	Jun	Jul	Aug	Sep	Oct	Nov	Dec
1	0.52	0.51	0.48	0.54	0.79	0.72	0.59	0.52	0.40	0.72	0.61	0.81
2	0.52	0.51	0.49	0.55	0.79	0.72	0.57	0.48	0.49	0.70	0.60	0.84
3	0.51	0.50	0.49	0.56	0.82	0.69	0.56	0.45	0.45	0.69	0.60	0.82
4	0.51	0.50	0.48	0.57	0.82	0.68	0.56	0.44	0.45	0.68	0.59	0.84
5	0.51	0.50	0.47	0.59	0.81	0.66	0.54	0.45	0.46	0.68	0.58	0.86
6	0.52	0.50	0.48	0.61	0.80	0.65	0.53	0.50	0.48	0.68	0.59	0.86
7	0.51	0.49	0.48	0.61	0.79	0.65	0.52	0.49	0.48	0.67	0.59	0.85
8	0.51	0.49	0.48	0.61	0.79	0.63	0.51	0.48	0.53	0.65	0.62	0.83
9	0.51	0.50	0.47	0.62	0.79	0.64	0.50	0.47	0.50	0.64	0.64	0.82
10	0.50	0.51	0.48	0.63	0.79	0.63	0.51	0.45	0.47	0.62	0.64	0.81
11	0.50	0.51	0.49	0.64	0.78	0.64	0.54	0.43	0.47	0.61	0.64	0.80
12	0.50	0.52	0.49	0.62	0.78	0.62	0.54	0.43	0.46	0.61	0.63	0.79
13	0.49	0.52	0.48	0.61	0.79	0.62	0.53	0.42	0.47	0.60	0.64	0.77
14	0.49	0.51	0.48	0.60	0.82	0.61	0.52	0.41	0.48	0.60	0.65	0.76
15	0.50	0.50	0.48	0.60	0.80	0.62	0.55	0.41	0.47	0.59	0.63	0.76
16	0.49	0.50	0.48	0.63	0.80	0.63	0.49	0.42	0.47	0.60	0.63	-
17	0.49	0.50	0.49	0.61	0.79	0.77	0.48	0.43	0.48	0.59	0.66	-
18	0.48	0.50	0.50	0.61	0.79	0.77	0.47	0.44	0.47	0.61	0.68	-
19	0.49	0.50	0.51	0.70	0.78	0.77	0.48	0.43	0.46	0.59	0.81	-
20	0.52	0.50	0.53	0.72	0.81	0.77	0.44	0.42	0.50	0.58	0.80	-
21	0.52	0.49	0.53	0.78	0.80	0.77	0.44	0.42	0.52	0.57	0.80	-
22	0.53	0.49	0.53	0.85	0.79	0.74	0.49	0.43	0.54	0.58	0.78	-
23	0.54	0.50	0.54	0.85	0.79	0.72	0.48	0.42	0.83	0.61	0.75	-
24	0.53	0.50	0.54	0.93	0.79	0.68	0.46	0.42	0.75	0.60	0.73	-
25	0.53	0.50	0.54	0.92	0.79	0.67	0.50	0.42	0.75	0.61	0.72	-
26	0.54	0.49	0.53	0.90	0.79	0.64	0.49	0.42	0.83	0.60	0.72	-
27	0.53	0.49	0.54	0.88	0.78	0.64	0.45	0.41	0.81	0.60	0.76	-
28	0.52	0.49	0.55	0.84	0.78	0.62	0.46	0.41	0.78	0.60	0.74	-
29	0.52		0.53	0.80	0.78	0.61	0.45	0.41	0.74	0.60	0.75	-
30	0.51		0.53	0.81	0.78	0.60	0.43	0.41	0.72	0.60	0.80	-
31	0.51		0.53		0.75		0.43	0.40		0.60		-
Day	16	25	5	2	17	8	20	29	1	17	5	9
Min	0.45	0.41	0.39	0.42	0.68	0.46	0.35	0.35	0.35	0.47	0.46	0.71
Avg	0.51	0.50	0.50	0.69	0.79	0.67	0.50	0.44	0.56	0.62	0.68	0.81
Max	0.56	0.55	0.60	0.99	0.91	0.88	0.71	0.68	0.89	0.74	0.91	0.91
Day	27	4	29	24	14	17	25	1	23	1	19	7

Days equal or falling below the shown values:

Days	Value	Days	Value	Days	Value	Days	Value	Days	Value	Days	Value
365	0.93	357	0.85	240	0.62	90	0.49	20	0.41	4	-
364	0.92	356	0.84	210	0.60	80	0.48	15	-	3	-
363	0.90	350	0.82	183	0.54	70	0.48	10	-	2	-
362	0.88	340	0.81	150	0.52	60	0.47	9	-	1	-
361	0.86	330	0.80	130	0.50	50	0.45	8	-		
360	0.86	320	0.79	120	0.50	40	0.44	7	-		
359	0.85	300	0.77	110	0.50	30	0.42	6	-		
358	0.85	270	0.68	100	0.49	25	0.42	5	-		

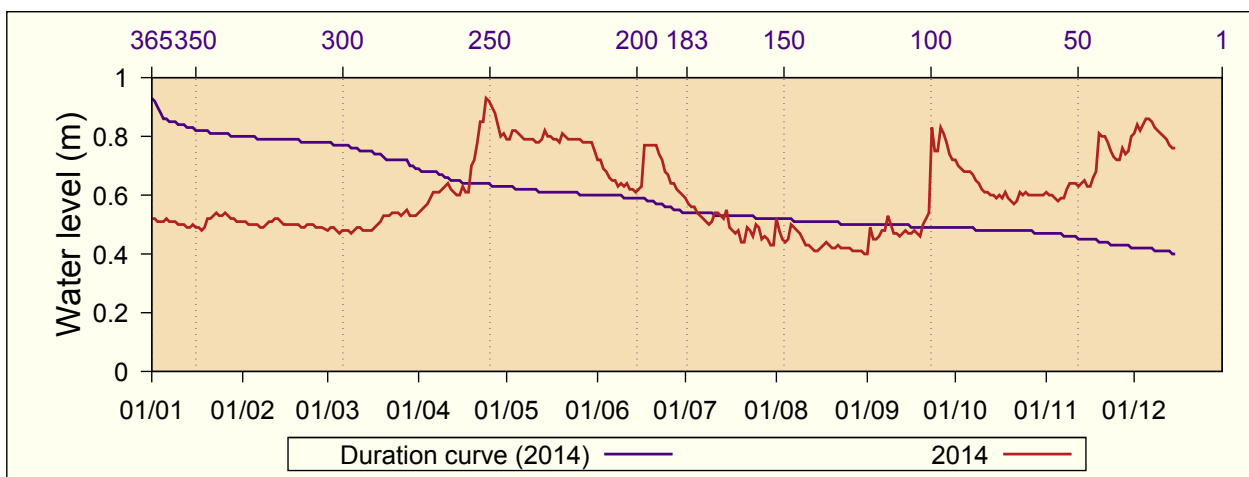

5.8 Gryka

Water level (m): 2014
 River basin: White Drin
 River name: Bistrica Peja

Station altitude: 569 m asl
 Distance to mouth: 41.5 km
 Catchment area: 264 km²

Day	Jan	Feb	Mar	Apr	May	Jun	Jul	Aug	Sep	Oct	Nov	Dec
1	0.50	-	-	-	-	-	-	-	-	-	0.51	0.83
2	0.49	-	-	-	-	-	-	-	-	-	0.51	0.93
3	0.48	-	-	-	-	-	-	-	-	-	0.51	0.91
4	0.48	-	-	-	-	-	-	-	-	-	0.50	0.81
5	0.48	-	-	-	-	-	-	-	-	-	0.50	0.76
6	0.49	-	-	-	-	-	-	-	-	-	0.51	0.72
7	0.50	-	-	-	-	-	-	-	-	-	0.53	0.69
8	0.49	-	-	-	-	-	-	-	-	-	0.53	0.66
9	0.49	-	-	-	-	-	-	-	-	-	0.53	0.70
10	0.49	-	-	-	-	-	-	-	-	-	0.53	0.72
11	0.48	-	-	-	-	-	-	-	-	-	0.52	0.70
12	0.47	-	-	-	-	-	-	-	-	-	0.51	0.69
13	0.46	-	-	-	-	-	-	-	-	-	0.51	0.67
14	0.45	-	-	-	-	-	-	-	-	-	0.50	0.67
15	0.45	-	-	-	-	-	-	-	-	-	0.50	0.66
16	0.45	-	-	-	-	-	-	-	-	-	0.49	0.66
17	0.45	-	-	-	-	-	-	-	-	0.49	0.51	0.67
18	0.45	-	-	-	-	-	-	-	-	0.49	0.59	0.66
19	0.46	-	-	-	-	-	-	-	-	0.48	0.85	0.65
20	0.69	-	-	-	-	-	-	-	-	0.47	0.75	0.64
21	0.75	-	-	-	-	-	-	-	-	0.47	0.68	0.64
22	0.70	-	-	-	-	-	-	-	-	0.48	0.64	0.63
23	0.67	-	-	-	-	-	-	-	-	0.51	0.61	0.63
24	0.65	-	-	-	-	-	-	-	-	0.49	0.59	0.62
25	0.65	-	-	-	-	-	-	-	-	0.51	0.57	0.62
26	0.60	-	-	-	-	-	-	-	-	0.51	0.56	0.62
27	0.56	-	-	-	-	-	-	-	-	0.50	0.56	0.61
28	0.55	-	-	-	-	-	-	-	-	0.50	0.55	0.61
29	0.52	-	-	-	-	-	-	-	-	0.50	0.57	0.61
30	-	-	-	-	-	-	-	-	-	0.51	0.83	0.59
31	-	-	-	-	-	-	-	-	-	0.51	-	0.59
Day	17	-	-	-	-	-	-	-	-	22	16	30
Min	0.44	-	-	-	-	-	-	-	-	0.47	0.49	0.58
Avg	0.53	-	-	-	-	-	-	-	-	0.50	0.57	0.68
Max	0.79	-	-	-	-	-	-	-	-	0.55	0.93	1.03
Day	21	-	-	-	-	-	-	-	-	22	19	2

Days equal or falling below the shown values:

Days	Value	Days	Value	Days	Value	Days	Value	Days	Value	Days	Value
365	0.93	357	0.75	240	-	90	-	20	-	4	-
364	0.91	356	0.72	210	-	80	-	15	-	3	-
363	0.85	350	0.69	183	-	70	-	10	-	2	-
362	0.83	340	0.66	150	-	60	-	9	-	1	-
361	0.83	330	0.62	130	-	50	-	8	-		
360	0.81	320	0.59	120	-	40	-	7	-		
359	0.76	300	0.51	110	-	30	-	6	-		
358	0.75	270	0.47	100	-	25	-	5	-		

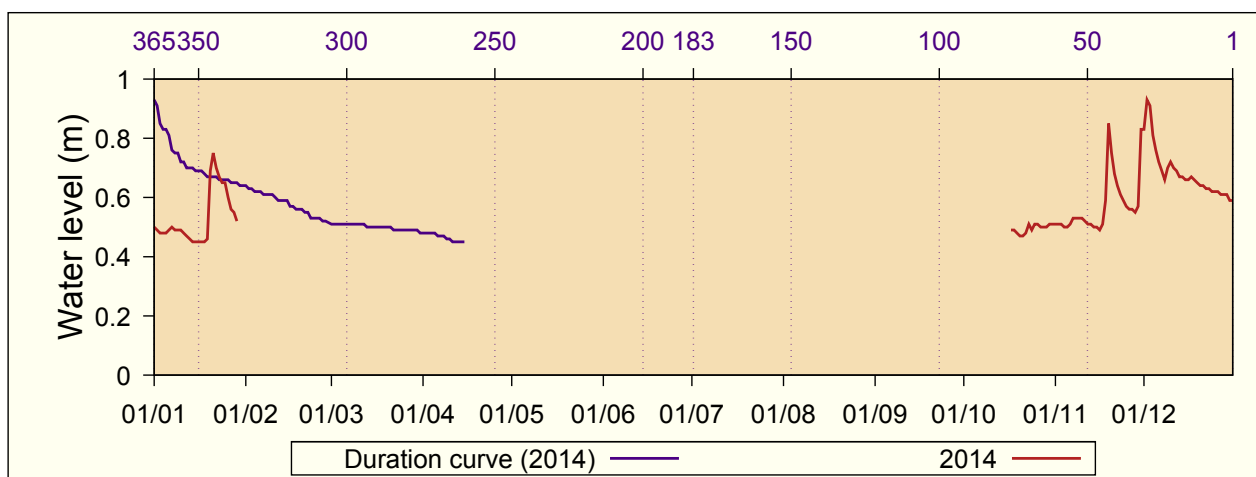

5.9 Prizren

Water level (m): 2014
 River basin: White Drin
 River name: Bistrica Prizren
 Station altitude: 525 m asl
 Distance to mouth: 18 km
 Catchment area: 158 km²

Day	Jan	Feb	Mar	Apr	May	Jun	Jul	Aug	Sep	Oct	Nov	Dec
1	0.42	0.43	0.38	0.39	0.99	0.87	0.82	0.54	0.43	0.58	0.53	0.66
2	0.40	0.44	0.39	0.41	0.98	0.88	0.80	0.55	0.54	0.57	0.53	0.69
3	0.40	0.40	0.37	0.43	0.96	0.85	0.79	0.53	0.55	0.57	0.52	0.70
4	0.39	0.40	0.38	0.42	1.00	0.85	0.78	0.52	0.53	0.56	0.52	0.69
5	0.40	0.39	0.38	0.42	1.00	0.84	0.77	0.51	0.53	0.55	0.52	0.69
6	0.42	0.37	0.37	0.43	0.97	0.84	0.76	0.52	0.52	0.55	0.52	0.69
7	0.43	0.36	0.37	0.42	0.94	0.85	0.76	0.53	0.52	0.57	0.52	0.68
8	0.43	0.37	0.38	0.43	0.93	0.86	0.75	0.54	0.52	0.55	0.53	0.66
9	0.43	0.44	0.37	0.47	0.92	0.85	0.74	0.53	0.50	0.56	0.54	0.65
10	0.43	0.37	0.36	0.46	0.90	0.84	0.74	0.52	0.49	0.56	0.54	0.65
11	0.44	0.31	0.36	0.45	0.89	0.84	0.74	0.51	0.51	0.55	0.54	0.64
12	0.45	0.31	0.35	0.46	0.87	0.84	0.73	0.50	0.52	0.54	0.53	0.64
13	0.46	0.29	0.34	0.48	0.88	0.83	0.74	0.50	0.56	0.54	0.54	0.62
14	0.44	0.30	0.35	0.50	0.95	0.82	0.73	0.49	0.56	0.53	0.53	0.61
15	0.44	0.26	0.34	0.54	1.03	0.82	0.78	0.49	0.53	0.52	0.53	0.61
16	0.44	0.24	0.35	0.60	1.00	0.81	0.62	0.48	0.53	0.54	0.52	0.61
17	0.43	0.24	0.41	0.59	0.96	0.99	0.52	0.48	0.51	0.53	0.54	0.61
18	0.42	0.24	0.38	0.68	0.93	1.07	0.52	0.47	0.51	0.55	0.58	0.60
19	0.43	0.37	0.36	1.04	0.91	1.06	0.56	0.47	0.50	0.52	0.77	0.60
20	0.47	0.47	0.35	1.11	0.93	1.04	0.52	0.46	0.52	0.51	0.76	0.60
21	0.48	0.45	0.34	1.06	0.93	1.00	0.51	0.46	0.52	0.51	0.72	0.60
22	0.49	0.45	0.35	1.07	0.93	0.96	0.54	0.46	0.52	0.52	0.70	0.58
23	0.53	0.46	0.35	1.05	0.92	0.93	0.52	0.45	0.66	0.57	0.68	0.58
24	0.55	0.45	0.34	1.06	0.93	0.91	0.52	0.45	0.59	0.54	0.66	0.57
25	0.56	0.41	0.33	1.06	0.93	0.90	0.59	0.45	0.59	0.57	0.65	0.57
26	0.48	0.37	0.35	1.04	0.93	0.89	0.58	0.44	0.69	0.56	0.64	0.57
27	0.46	0.38	0.39	1.06	0.92	0.90	0.54	0.43	0.64	0.55	0.64	0.56
28	0.46	0.38	0.36	1.04	0.90	0.86	0.53	0.43	0.61	0.55	0.63	0.57
29	0.46		0.37	1.04	0.88	0.84	0.52	0.42	0.60	0.54	0.63	0.57
30	0.44		0.37	1.05	0.89	0.83	0.51	0.42	0.59	0.54	0.67	0.54
31	0.43		0.36		0.88		0.52	0.42		0.54		0.55
Day	4+	18	25	1	12	16	30+	31	1	15	3+	30
Min	0.38	0.22	0.31	0.36	0.86	0.79	0.50	0.42	0.42	0.51	0.52	0.53
Avg	0.45	0.37	0.36	0.71	0.93	0.89	0.65	0.48	0.55	0.55	0.59	0.62
Max	0.60	0.48	0.53	1.24	1.09	1.16	0.92	0.58	0.86	0.63	0.91	0.73
Day	25	19+	27	19	16	18	25	3+	23	23	18	2

Days equal or falling below the shown values:

Days	Value	Days	Value	Days	Value	Days	Value	Days	Value	Days	Value
365	1.11	357	1.05	240	0.60	90	0.45	20	0.35	4	0.26
364	1.07	356	1.05	210	0.56	80	0.43	15	0.35	3	0.24
363	1.07	350	1.03	183	0.54	70	0.43	10	0.34	2	0.24
362	1.06	340	0.96	150	0.52	60	0.42	9	0.33	1	0.24
361	1.06	330	0.93	130	0.51	50	0.40	8	0.31		
360	1.06	320	0.90	120	0.49	40	0.38	7	0.31		
359	1.06	300	0.84	110	0.47	30	0.37	6	0.30		
358	1.06	270	0.69	100	0.46	25	0.36	5	0.29		

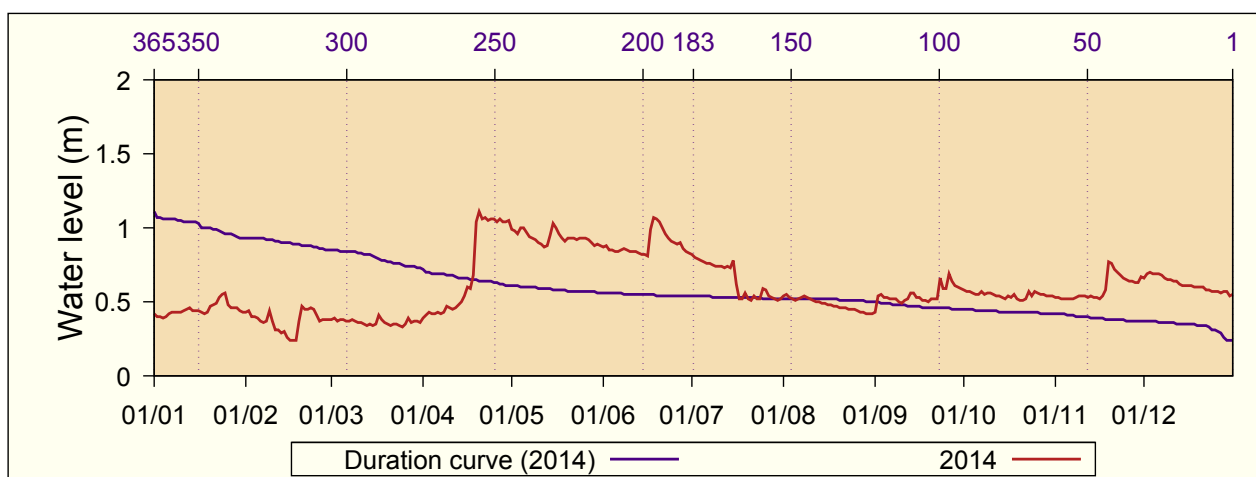

5.10 Viti

Water level (m): 2014

River basin: Morava Binces

River name: Morava Binces

Station altitude: 543 m asl

Distance to mouth: 313 km

Catchment area: 11.2 km²

Day	Jan	Feb	Mar	Apr	May	Jun	Jul	Aug	Sep	Oct	Nov	Dec
1	0.23	0.23	0.17	0.27	0.53	0.27	0.23	0.22	0.02	0.24	0.38	0.21
2	0.20	0.23	0.23	0.25	0.41	0.31	0.22	0.21	0.09	0.23	0.36	0.30
3	0.19	0.22	0.29	0.22	0.36	0.28	0.22	0.19	0.22	0.22	0.34	0.37
4	0.19	0.21	0.26	0.21	0.63	0.28	0.21	0.18	0.32	0.22	0.32	0.32
5	0.18	0.20	0.30	0.23	0.73	0.27	0.20	0.17	0.37	0.21	0.31	0.28
6	0.17	0.20	0.35	0.39	0.72	0.25	0.20	0.21	0.32	0.21	0.29	0.38
7	0.17	0.19	0.37	0.39	0.61	0.25	0.19	0.22	0.28	0.23	0.29	0.40
8	0.17	0.19	0.36	0.34	0.54	0.24	0.19	0.21	0.33	0.22	0.29	0.34
9	0.17	0.20	0.34	0.32	0.48	0.23	0.19	0.16	0.30	0.22	0.30	0.37
10	0.17	0.23	0.33	0.35	0.45	0.22	0.19	0.14	0.26	0.21	0.30	0.34
11	0.17	0.23	0.33	0.39	0.41	0.22	0.21	0.13	0.24	0.21	0.29	0.31
12	0.16	0.28	0.33	0.41	0.39	0.21	0.20	0.12	0.23	0.21	0.29	0.30
13	0.16	0.37	0.34	0.40	0.37	0.21	0.20	0.11	0.22	0.20	0.29	0.31
14	0.15	0.33	0.33	0.38	0.41	0.22	0.21	0.10	0.24	0.19	0.28	0.31
15	0.17	0.29	0.32	0.39	0.48	0.24	0.22	0.11	0.23	0.19	0.27	0.30
16	0.21	0.26	0.31	0.41	0.49	0.23	0.21	0.11	0.22	0.19	0.26	0.31
17	0.20	0.24	0.29	0.44	0.46	0.36	0.22	0.12	0.21	0.18	0.28	0.42
18	0.19	0.23	0.27	0.63	0.44	0.57	0.24	0.11	0.21	0.19	0.34	0.43
19	0.19	0.23	0.26	0.81	0.41	0.47	0.21	0.05	0.20	0.18	0.57	0.37
20	0.19	0.25	0.25	0.71	0.39	0.39	0.19	0.01	0.20	0.18	0.62	0.33
21	0.19	0.25	0.24	0.59	0.37	0.36	0.18	0.01	0.20	0.17	0.53	0.32
22	0.29	0.23	0.23	0.44	0.34	0.33	0.22	0.01	0.19	0.18	0.42	0.29
23	0.30	0.20	0.22	0.33	0.33	0.30	0.19	0.02	0.38	0.39	0.34	0.28
24	0.27	0.20	0.22	0.35	0.32	0.29	0.19	0.02	0.33	0.34	0.30	0.27
25	0.51	0.19	0.22	0.51	0.31	0.28	0.18	0.01	0.28	0.66	0.27	0.26
26	0.41	0.18	0.22	0.50	0.30	0.27	0.22	0.01	0.39	0.48	0.25	0.26
27	0.34	0.18	0.24	0.46	0.29	0.27	0.19	0.01	0.35	0.40	0.23	0.26
28	0.31	0.18	0.32	0.45	0.28	0.25	0.19	0.01	0.31	0.37	0.21	0.25
29	0.28		0.31	0.47	0.28	0.24	0.17	0.01	0.28	0.38	0.20	0.26
30	0.25		0.29	0.65	0.29	0.23	0.17	0.00	0.26	0.40	0.22	0.26
31	0.23		0.27		0.27		0.20	0.00		0.39		0.26
Day	14	26+	1	3	28+	12+	30	27+	1	22	19	1
Min	0.13	0.16	0.16	0.20	0.26	0.19	0.14	-0.03	-0.03	0.14	0.07	0.20
Avg	0.23	0.23	0.28	0.42	0.42	0.28	0.20	0.10	0.26	0.27	0.32	0.31
Max	0.56	0.39	0.38	0.92	0.80	0.63	0.45	0.33	0.56	0.82	1.31	0.46
Day	25	13	7	19	5	18	17	6	4	25	19	17

Days equal or falling below the shown values:

Days	Value	Days	Value	Days	Value	Days	Value	Days	Value	Days	Value
365	0.81	357	0.62	240	0.30	90	0.20	20	0.11	4	0.01
364	0.73	356	0.61	210	0.28	80	0.20	15	0.09	3	0.01
363	0.72	350	0.53	183	0.26	70	0.19	10	0.01	2	0.00
362	0.71	340	0.46	150	0.23	60	0.19	9	0.01	1	0.00
361	0.66	330	0.41	130	0.22	50	0.18	8	0.01		
360	0.65	320	0.40	120	0.22	40	0.17	7	0.01		
359	0.63	300	0.37	110	0.21	30	0.17	6	0.01		
358	0.63	270	0.33	100	0.21	25	0.15	5	0.01		

